



---

# **Eden Mixed-Use (PL23-0111)**

## **NOISE AND VIBRATION ANALYSIS**

### **CITY OF CHINO**

PREPARED BY:

Bill Lawson, PE, INCE  
blawson@urbanxroads.com  
(949) 584-3148

NOVEMBER 2, 2023



## TABLE OF CONTENTS

<b>TABLE OF CONTENTS</b> .....	<b>III</b>
<b>APPENDICES</b> .....	<b>IV</b>
<b>LIST OF EXHIBITS</b> .....	<b>IV</b>
<b>LIST OF TABLES</b> .....	<b>V</b>
<b>LIST OF ABBREVIATED TERMS</b> .....	<b>VI</b>
<b>EXECUTIVE SUMMARY</b> .....	<b>1</b>
Summary of CEQA Significance Findings .....	1
<b>1 INTRODUCTION</b> .....	<b>3</b>
1.1 Site Location.....	3
1.2 Project Description.....	3
<b>2 FUNDAMENTALS</b> .....	<b>7</b>
2.1 Range of Noise .....	7
2.2 Noise Descriptors .....	8
2.3 Sound Propagation.....	8
2.4 Noise Control .....	10
2.5 Noise Barrier Attenuation .....	10
2.6 Land Use Compatibility With Noise .....	10
2.7 Community Response to Noise .....	10
2.8 Vibration .....	11
<b>3 REGULATORY SETTING</b> .....	<b>13</b>
3.1 State of California Noise Requirements.....	13
3.2 City of Chino General Plan Noise Element.....	13
3.3 Operational Noise Standards .....	15
3.4 Construction Noise Standards .....	16
3.5 Construction Vibration Standards.....	17
3.6 Chino Airport Land Use Compatibility .....	17
<b>4 SIGNIFICANCE CRITERIA</b> .....	<b>19</b>
4.1 Noise Level Increases (Threshold A) .....	19
4.2 Vibration (Threshold B).....	20
4.3 CEQA Guidelines Not Further Analyzed (Threshold C) .....	20
4.4 Significance Criteria Summary .....	21
<b>5 EXISTING NOISE LEVEL MEASUREMENTS</b> .....	<b>23</b>
5.1 Measurement Procedure and Criteria .....	23
5.2 Noise Measurement Locations .....	23
<b>6 METHODS AND PROCEDURES</b> .....	<b>27</b>
6.1 FHWA Traffic Noise Prediction Model .....	27
6.2 CadnaA Noise Prediction Model .....	30
<b>7 OFF-SITE TRAFFIC NOISE ANALYSIS</b> .....	<b>31</b>
7.1 Traffic Noise Contours .....	31
7.2 Existing Project Traffic Noise Level Increases .....	37
7.3 OYC 2024 Traffic Noise Level Increases .....	38

7.4 HY 2045 Traffic Noise Level Increases..... 38

**8 SENSITIVE RECEIVER LOCATIONS.....43**

**9 STATIONARY OPERATIONAL NOISE IMPACTS.....47**

9.1 Stationary Operational Noise Sources ..... 47

9.2 Reference Noise Levels ..... 47

9.3 Project Stationary Operational Noise Levels ..... 51

9.4 Project Stationary Operational Noise Level Compliance ..... 52

9.5 Project Stationary Operational Noise Level Increases ..... 53

**10 CONSTRUCTION IMPACTS.....55**

10.1 Construction Noise Levels..... 55

10.2 Construction Reference Noise Levels ..... 57

10.3 Construction Noise Analysis..... 57

10.4 Project Site Construction Noise Level Compliance ..... 58

10.5 Construction Vibration Analysis..... 59

**11 REFERENCES.....61**

**12 CERTIFICATION.....63**

**APPENDICES**

- APPENDIX 3.1: CITY OF CHINO MUNICIPAL CODE
- APPENDIX 5.1: STUDY AREA PHOTOS
- APPENDIX 5.2: NOISE LEVEL MEASUREMENT WORKSHEETS
- APPENDIX 7.1: OFF-SITE TRAFFIC NOISE LEVEL CALCULATIONS
- APPENDIX 9.1: OPERATIONAL NOISE MODEL INPUTS
- APPENDIX 10.1: CONSTRUCTION NOISE MODEL INPUTS

**LIST OF EXHIBITS**

EXHIBIT 1-A: LOCATION MAP .....4

EXHIBIT 1-B: PRELIMINARY SITE PLAN.....5

EXHIBIT 2-A: TYPICAL NOISE LEVELS ..... 7

EXHIBIT 2-B: NOISE LEVEL INCREASE PERCEPTION ..... 11

EXHIBIT 2-C: TYPICAL LEVELS OF GROUND-BORNE VIBRATION.....12

EXHIBIT 3-A: LAND USE/NOISE COMPATIBILITY CRITERIA .....14

EXHIBIT 3-B: CHINO AIRPORT NOISE CONTOURS ..... 18

EXHIBIT 5-A: NOISE MEASUREMENT LOCATIONS.....25

EXHIBIT 8-A: RECEIVER LOCATIONS.....44

EXHIBIT 9-A: OPERATIONAL NOISE SOURCE LOCATIONS .....48

EXHIBIT 10-A: CONSTRUCTION NOISE SOURCE LOCATIONS.....56

## **LIST OF TABLES**

<b>TABLE ES-1: SUMMARY OF CEQA SIGNIFICANCE FINDINGS .....</b>	<b>1</b>
<b>TABLE 3-1: OPERATIONAL NOISE STANDARDS .....</b>	<b>15</b>
<b>TABLE 4-1: SIGNIFICANCE CRITERIA SUMMARY .....</b>	<b>21</b>
<b>TABLE 5-1: 24-HOUR AMBIENT NOISE LEVEL MEASUREMENTS .....</b>	<b>24</b>
<b>TABLE 6-1: OFF-SITE ROADWAY PARAMETERS .....</b>	<b>28</b>
<b>TABLE 6-2: AVERAGE DAILY TRAFFIC VOLUMES .....</b>	<b>29</b>
<b>TABLE 6-3: TIME OF DAY VEHICLE SPLITS.....</b>	<b>29</b>
<b>TABLE 6-4: WITHOUT PROJECT VEHICLE MIX .....</b>	<b>30</b>
<b>TABLE 7-1: EXISTING WITHOUT PROJECT CONTOURS .....</b>	<b>32</b>
<b>TABLE 7-2: EXISTING WITH PROJECT CONTOURS .....</b>	<b>33</b>
<b>TABLE 7-3: OYC 2024 WITHOUT PROJECT CONTOURS .....</b>	<b>34</b>
<b>TABLE 7-4: OYC 2024 WITH PROJECT CONTOURS.....</b>	<b>35</b>
<b>TABLE 7-5: HY 2045 WITHOUT PROJECT CONTOURS .....</b>	<b>36</b>
<b>TABLE 7-6: HY 2045 WITH PROJECT CONTOURS.....</b>	<b>37</b>
<b>TABLE 7-7: EXISTING WITH PROJECT TRAFFIC NOISE LEVEL INCREASES.....</b>	<b>39</b>
<b>TABLE 7-8: OYC 2024 WITH PROJECT TRAFFIC NOISE LEVEL INCREASES .....</b>	<b>40</b>
<b>TABLE 7-9: HY 2045 WITH PROJECT TRAFFIC NOISE LEVEL INCREASES .....</b>	<b>41</b>
<b>TABLE 9-1: REFERENCE NOISE LEVEL MEASUREMENTS.....</b>	<b>49</b>
<b>TABLE 9-2: DAYTIME PROJECT STATIONARY OPERATIONAL NOISE LEVELS .....</b>	<b>51</b>
<b>TABLE 9-3: NIGHTTIME PROJECT STATIONARY OPERATIONAL NOISE LEVELS .....</b>	<b>52</b>
<b>TABLE 9-4: OPERATIONAL NOISE LEVEL COMPLIANCE.....</b>	<b>52</b>
<b>TABLE 9-5: DAYTIME PROJECT STATIONARY OPERATIONAL NOISE LEVEL INCREASES.....</b>	<b>53</b>
<b>TABLE 9-6: NIGHTTIME STATIONARY OPERATIONAL NOISE LEVEL INCREASES .....</b>	<b>54</b>
<b>TABLE 10-1: CONSTRUCTION REFERENCE NOISE LEVELS.....</b>	<b>57</b>
<b>TABLE 10-2: CONSTRUCTION EQUIPMENT NOISE LEVEL SUMMARY .....</b>	<b>58</b>
<b>TABLE 10-3: PROJECT SITE CONSTRUCTION NOISE LEVEL COMPLIANCE .....</b>	<b>58</b>
<b>TABLE 10-4: VIBRATION SOURCE LEVELS FOR CONSTRUCTION EQUIPMENT .....</b>	<b>59</b>
<b>TABLE 10-5: PROJECT CONSTRUCTION VIBRATION LEVELS.....</b>	<b>59</b>

## **LIST OF ABBREVIATED TERMS**

(1)	Reference
ADT	Average Daily Traffic
ANSI	American National Standards Institute
Calveno	California Vehicle Noise
CEQA	California Environmental Quality Act
CNEL	Community Noise Equivalent Level
dba	A-weighted decibels
EPA	Environmental Protection Agency
FHWA	Federal Highway Administration
FTA	Federal Transit Administration
INCE	Institute of Noise Control Engineering
$L_{eq}$	Equivalent continuous (average) sound level
$L_{max}$	Maximum level measured over the time interval
mph	Miles per hour
OPR	Office of Planning and Research
PPV	Peak Particle Velocity
Project	Eden Mixed-Use (PL23-0111)
REMEL	Reference Energy Mean Emission Level
RMS	Root-mean-square
VdB	Vibration Decibels

## EXECUTIVE SUMMARY

Urban Crossroads, Inc. has prepared this noise study to determine the noise exposure and the necessary noise mitigation measures for the proposed Eden Mixed-Use (PL23-0111) development (“Project”). The Project site is located on the northwest corner of Euclid Avenue (SR-83) and Schaefer Avenue in the City of Chino. The Project proposes to develop a combination of multi-family residential, self-storage and retail land use on the 10.5-acre site. This noise study has been prepared to satisfy applicable City of Chino standards and significance criteria based on guidance provided by Appendix G of the Guidelines for Implementation of the California Environmental Quality Act (CEQA Guidelines). (1) The off-site traffic noise impact analysis is based on the land use assumptions and trip generation outlined in the *Eden Mixed-Use (PL23-0111) Traffic Analysis* prepared by Urban Crossroads, Inc. (2)

### SUMMARY OF CEQA SIGNIFICANCE FINDINGS

The results of this Eden Mixed-Use (PL23-0111) Noise and Vibration Analysis are summarized below based on the significance criteria in Section 4 of this report consistent with Appendix G of the California Environmental Quality Act (CEQA) Guidelines. (1). Table ES-1 shows the findings of significance for each potential noise and/or vibration impact under CEQA before and after any identified mitigation measures.

**TABLE ES-1: SUMMARY OF CEQA SIGNIFICANCE FINDINGS**

Analysis	Report Section	Significance Findings	
		Unmitigated	Mitigated
Off-Site Traffic Noise	7	<i>Less Than Significant</i>	-
Operational Noise	9	<i>Less Than Significant</i>	-
Construction Noise	10	<i>Less Than Significant</i>	-
Construction Vibration		<i>Less Than Significant</i>	-

*This page intentionally left blank*

# 1 INTRODUCTION

This noise analysis has been completed to determine the noise impacts associated with the development of the proposed Eden Mixed-Use (PL23-0111) (“Project”). This noise study briefly describes the proposed Project, provides information regarding noise fundamentals, sets out the local regulatory setting, presents the study methods and procedures for transportation related CNEL traffic noise analysis, and evaluates the future exterior noise environment. In addition, this study includes an analysis of the potential Project-related long-term stationary-source operational noise and short-term construction noise and vibration impacts.

## 1.1 SITE LOCATION

The proposed Project is located on the northwest corner of Euclid Avenue (SR-83) and Schaefer Avenue City of Chino, as shown on Exhibit 1-A. The nearest noise sensitive residential homes are generally located north of the Project site and west of the Project site across Fern Avenue.

## 1.2 PROJECT DESCRIPTION

A preliminary site plan for the proposed Project is shown on Exhibit 1-B. The Project is currently proposed to consist of the development of the following uses:

- Four-story residential component with 282 multifamily (mid-rise) residential dwelling units
- Four-story self-storage component with 145,000 square feet of self-storage use
- A retail component that consists of 2 fast-food restaurants with drive-through window pads totaling 7,000 square feet and a 12,500 square foot retail pad (assuming 9,400 square feet of fast-food restaurant without drive-through window use and 3,100 square feet of retail use)

It is anticipated that the Project would be developed in a single phase with an anticipated Opening Year of 2024. In addition, this noise analysis describes Project-related noise level associated with typical stationary operational activities at the Project site. The typical Project-related stationary operational noise sources are expected to include: storage activity, roof-top air conditioning units, courtyard activity, drive-through speakerphones, pool activity, trash enclosure activity, and parking lot vehicle movements. This report assumes the Project-related operational noise source activity will function 24-hours daily for seven days per week. It is expected that the Project construction noise sources would include operations of tractors, excavators, graders, dozers, scrapers, forklifts, generator sets, welders, paving equipment, and air compressors.

**EXHIBIT 1-A: LOCATION MAP**

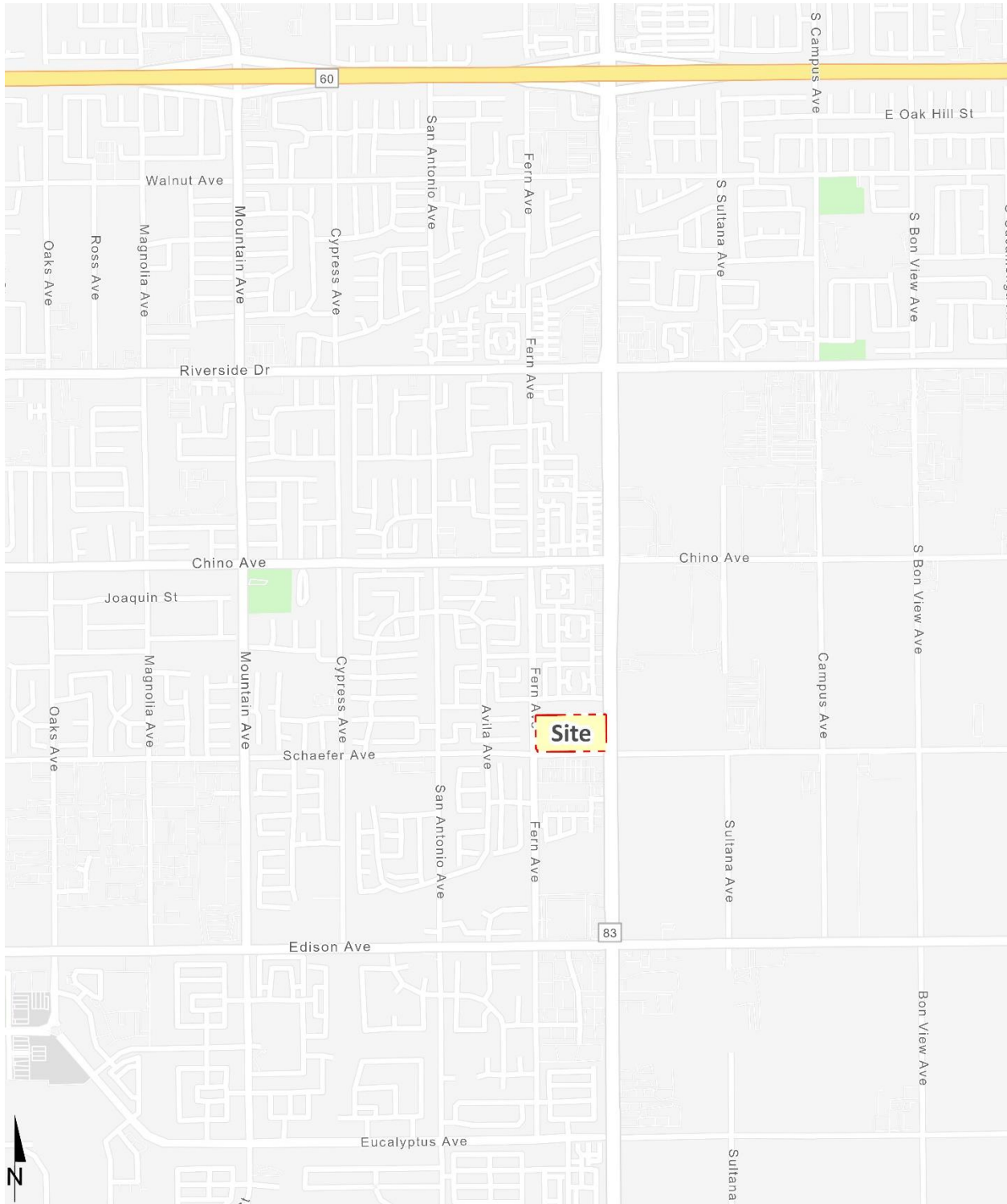
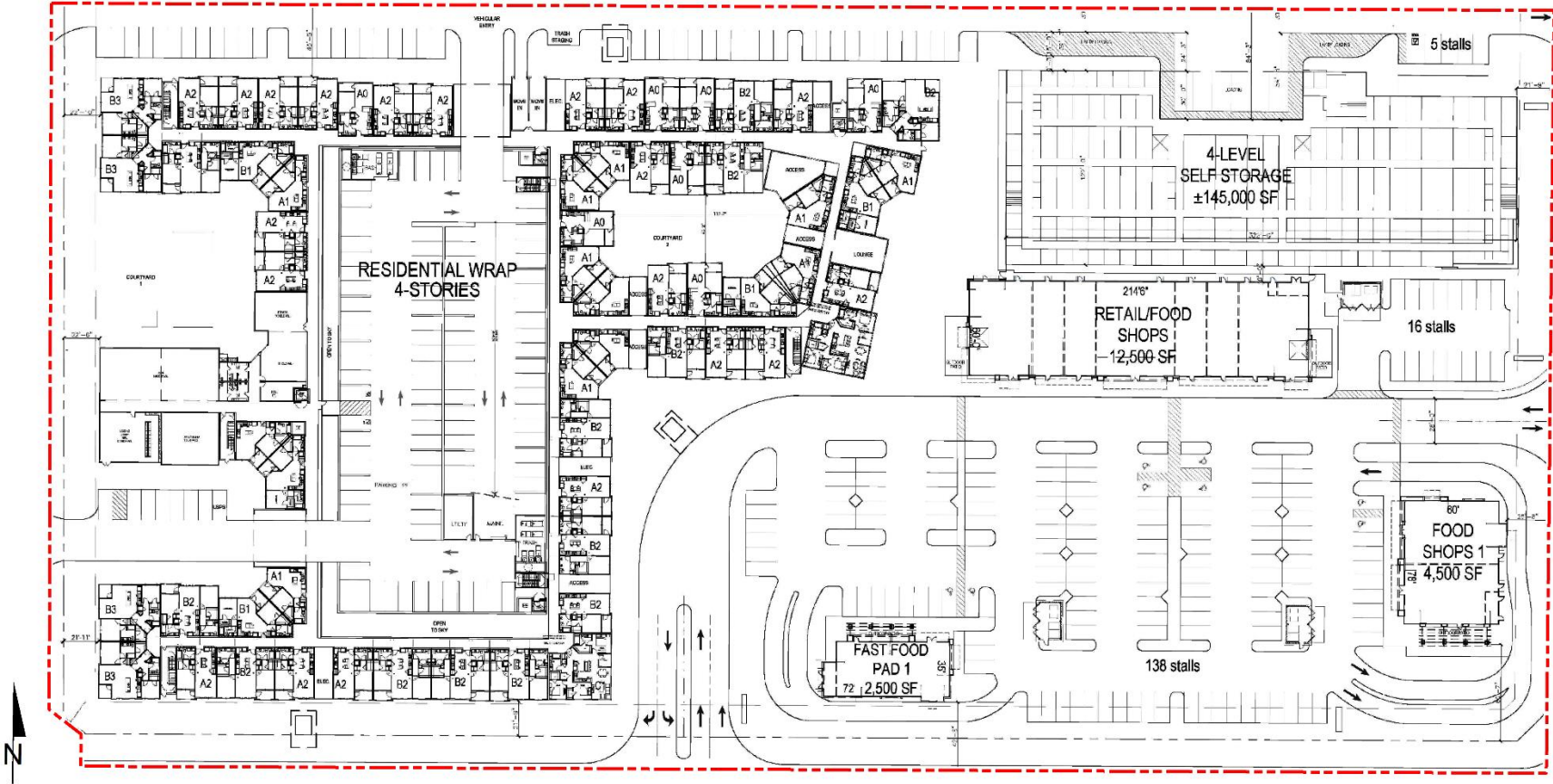

EXHIBIT 1-B: PRELIMINARY SITE PLAN



*This page intentionally left blank*

## 2 FUNDAMENTALS

Noise is simply defined as "unwanted sound." Sound becomes unwanted when it interferes with normal activities, when it causes actual physical harm or when it has adverse effects on health. Noise is measured on a logarithmic scale of sound pressure level known as a decibel (dB). A-weighted decibels (dBA) approximate the subjective response of the human ear to broad frequency noise source by discriminating against very low and very high frequencies of the audible spectrum. They are adjusted to reflect only those frequencies which are audible to the human ear. Exhibit 2-A presents a summary of the typical noise levels and their subjective loudness and effects that are described in more detail below.

**EXHIBIT 2-A: TYPICAL NOISE LEVELS**

<b>COMMON OUTDOOR ACTIVITIES</b>	<b>COMMON INDOOR ACTIVITIES</b>	<b>A - WEIGHTED SOUND LEVEL dBA</b>	<b>SUBJECTIVE LOUDNESS</b>	<b>EFFECTS OF NOISE</b>
THRESHOLD OF PAIN		140	<b>INTOLERABLE OR DEAFENING</b>	<b>HEARING LOSS</b>
NEAR JET ENGINE		130		
		120		
JET FLY-OVER AT 300m (1000 ft)	ROCK BAND	110		
LOUD AUTO HORN		100	<b>VERY NOISY</b>	<b>SPEECH INTERFERENCE</b>
GAS LAWN MOWER AT 1m (3 ft)		90		
DIESEL TRUCK AT 15m (50 ft), at 80 km/hr (50 mph)	FOOD BLENDER AT 1m (3 ft)	80	<b>LOUD</b>	
NOISY URBAN AREA, DAYTIME	VACUUM CLEANER AT 3m (10 ft)	70		
HEAVY TRAFFIC AT 90m (300 ft)	NORMAL SPEECH AT 1m (3 ft)	60	<b>MODERATE</b>	<b>SLEEP DISTURBANCE</b>
QUIET URBAN DAYTIME	LARGE BUSINESS OFFICE	50		
QUIET URBAN NIGHTTIME	THEATER, LARGE CONFERENCE ROOM (BACKGROUND)	40	<b>FAINT</b>	<b>NO EFFECT</b>
QUIET SUBURBAN NIGHTTIME	LIBRARY	30		
QUIET RURAL NIGHTTIME	BEDROOM AT NIGHT, CONCERT HALL (BACKGROUND)	20		
	BROADCAST/RECORDING STUDIO	10	<b>VERY FAINT</b>	
LOWEST THRESHOLD OF HUMAN HEARING	LOWEST THRESHOLD OF HUMAN HEARING	0		

Source: Environmental Protection Agency Office of Noise Abatement and Control, *Information on Levels of Environmental Noise Requisite to Protect Public Health and Welfare with an Adequate Margin of Safety* (EPA/ONAC 550/9-74-004) March 1974.

### 2.1 RANGE OF NOISE

Since the range of intensities that the human ear can detect is so large, the scale frequently used to measure intensity is a scale based on multiples of 10, the logarithmic scale. The scale for measuring intensity is the decibel scale. Each interval of 10 decibels indicates a sound energy ten times greater than before, which is perceived by the human ear as being roughly twice as loud. (3) The most common sounds vary between 40 dBA (very quiet) to 100 dBA (very loud). Normal conversation at three feet is roughly at 60 dBA, while loud jet engine noises equate to 110 dBA

at approximately 1,000 feet, which can cause serious discomfort. (4) Another important aspect of noise is the duration of the sound and the way it is described and distributed in time.

## 2.2 NOISE DESCRIPTORS

Environmental noise descriptors are generally based on averages, rather than instantaneous, noise levels. The most used metric is the equivalent level ( $L_{eq}$ ). Equivalent sound levels are not measured directly but are calculated from sound pressure levels typically measured in A-weighted decibels (dBA). The equivalent sound level ( $L_{eq}$ ) represents a steady state sound level containing the same total energy as a time varying signal over a given sample period (typically one hour) and is commonly used to describe the “energy average” noise levels within the environment.

To describe the time-varying character of environmental noise, the City of Chino relies on the percentile noise levels to describe the stationary source noise level limits. The percentile noise descriptors are the noise levels equaled or exceeded during 50 percent, 25 percent, 8 percent, and 2 percent of a stated time. Sound levels associated with the  $L_8$  typically describe transient or short-term events, while levels associated with the  $L_{50}$  describe the base or typical noise conditions. The City of Chino relies on the percentile noise levels to describe the stationary source noise level limits. While the  $L_{50}$  describes the noise levels occurring 50 percent of the time, the  $L_{eq}$  accounts for the equivalent or energy average observed for the entire hour.

Peak hour or equivalent noise levels, while useful, do not completely describe a given noise environment. Noise levels lower than peak hour may be disturbing if they occur during times when quiet is most desirable, namely evening and nighttime (sleeping) hours. To account for this, the Community Noise Equivalent Level (CNEL), representing a composite 24-hour noise level is utilized. The CNEL is the weighted average of the intensity of a sound, with corrections for time of day, and averaged over 24 hours. The time-of-day corrections require the addition of 5 decibels to dBA  $L_{eq}$  sound levels in the evening from 7:00 p.m. to 10:00 p.m., and the addition of 10 decibels to dBA  $L_{eq}$  sound levels at night between 10:00 p.m. and 7:00 a.m. These additions are made to account for the noise sensitive time periods during the evening and night hours when noise can become more intrusive. CNEL does not represent the actual sound level heard at any time, but rather represents the total sound exposure. The City of Chino relies on the 24-hour CNEL level to assess land use compatibility with transportation related noise sources.

## 2.3 SOUND PROPAGATION

When sound propagates over a distance, it changes in level and frequency content. Based on guidance from the U.S. Department of Transportation, Federal Highway Administration (FHWA), Office of Environment and Planning, Noise and Air Quality Branch, the way noise reduces with distance depends on the following factors.

### 2.3.1 GEOMETRIC SPREADING

Sound from a localized source (i.e., a stationary point source) propagates uniformly outward in a spherical pattern. The sound level attenuates (or decreases) at a rate of 6 dB for each doubling

of distance from a point source. Highways consist of several localized noise sources on a defined path and hence can be treated as a line source, which approximates the effect of several point sources. Noise from a line source propagates outward in a cylindrical pattern, often referred to as cylindrical spreading. Sound levels attenuate at a rate of 3 dB for each doubling of distance from a line source. (3)

### **2.3.2 GROUND ABSORPTION**

The propagation path of noise from a highway to a receiver is usually very close to the ground. Noise attenuation from ground absorption and reflective wave canceling adds to the attenuation associated with geometric spreading. Traditionally, the excess attenuation has also been expressed in terms of attenuation per doubling of distance. This approximation is usually sufficiently accurate for distances of less than 200 ft. For acoustically hard sites (i.e., sites with a reflective surface between the source and the receiver, such as a parking lot or body of water), no excess ground attenuation is assumed. For acoustically absorptive or soft sites (i.e., those sites with an absorptive ground surface between the source and the receiver such as soft dirt, grass, or scattered bushes and trees), an excess ground attenuation value of 1.5 dB per doubling of distance is normally assumed. When added to the cylindrical spreading, the excess ground attenuation results in an overall drop-off rate of 4.5 dB per doubling of distance from a line source. (5)

### **2.3.3 ATMOSPHERIC EFFECTS**

Receivers located downwind from a source can be exposed to increased noise levels relative to calm conditions, whereas locations upwind can have lowered noise levels. Sound levels can be increased at large distances (e.g., more than 500 feet) due to atmospheric temperature inversion (i.e., increasing temperature with elevation). Other factors such as air temperature, humidity, and turbulence can also have significant effects. (3)

### **2.3.4 SHIELDING**

A large object or barrier in the path between a noise source and a receiver can substantially attenuate noise levels at the receiver. The amount of attenuation provided by shielding depends on the size of the object and the frequency content of the noise source. Shielding by trees and other such vegetation typically only has an “out of sight, out of mind” effect. That is, the perception of noise impact tends to decrease when vegetation blocks the line-of-sight to nearby residents. However, for vegetation to provide a substantial, or even noticeable, noise reduction, the vegetation area must be at least 15 feet in height, 100 feet wide and dense enough to completely obstruct the line-of-sight between the source and the receiver. This size of vegetation may provide up to 5 dBA of noise reduction. The Federal Highway Administration (FHWA) does not consider the planting of vegetation to be a noise abatement measure. (6)

### **2.3.5 REFLECTION**

Field studies conducted by the FHWA have shown that the reflection from barriers and buildings does not substantially increase noise levels. (5) If all the noise striking a structure was reflected to a given receiving point, the increase would be theoretically limited to 3 dBA. Further, not all

the acoustical energy is reflected to same point. Some of the energy would go over the structure, some is reflected to points other than the given receiving point, some is scattered by ground coverings (e.g., grass and other plants), and some is blocked by intervening structures and/or obstacles (e.g., the noise source itself). Additionally, some of the reflected energy is lost due to the longer path that the noise must travel. FHWA measurements made to quantify reflective increases in traffic noise have not shown an increase of greater than 1-2 dBA; an increase that is not perceptible to the average human ear.

## **2.4 NOISE CONTROL**

Noise control is the process of obtaining an acceptable noise environment for an observation point or receiver by controlling the noise source, transmission path, receiver, or all three. This concept is known as the source-path-receiver concept. In general, noise control measures can be applied to these three elements.

## **2.5 NOISE BARRIER ATTENUATION**

Effective noise barriers can reduce noise levels by up to 10 to 15 dBA, cutting the loudness of traffic noise in half. A noise barrier is most effective when placed close to the noise source or receiver. Noise barriers, however, do have limitations. For a noise barrier to work, it must be high enough and long enough to block the path of the noise source. (5)

## **2.6 LAND USE COMPATIBILITY WITH NOISE**

Some land uses are more tolerant of noise than others. For example, schools, hospitals, churches, and residences are more sensitive to noise intrusion than are commercial or industrial developments and related activities. As ambient noise levels affect the perceived amenity or livability of a development, so too can the mismanagement of noise impacts impair the economic health and growth potential of a community by reducing the area's desirability as a place to live, shop and work. For this reason, land use compatibility with the noise environment is an important consideration in the planning and design process. The FHWA encourages State and Local government to regulate land development in such a way that noise-sensitive land uses are either prohibited from being located adjacent to a highway, or that the developments are planned, designed, and constructed in such a way that noise impacts are minimized. (7)

## **2.7 COMMUNITY RESPONSE TO NOISE**

Approximately sixteen percent of the population has a very low tolerance for noise and will object to any noise not of their making. Consequently, even in the quietest environment, some complaints may occur. Twenty to thirty percent of the population will not complain even in very severe noise environments. (8 pp. 8-6) Thus, a variety of reactions can be expected from people exposed to any given noise environment. Surveys have shown that community response to noise varies from no reaction to vigorous action for newly introduced noises averaging from 10 dB below existing to 25 dB above existing. (9) According to research originally published in the Noise Effects Handbook (8), the percentage of high annoyance ranges from approximately 0 percent at 45 dB or less, 10 percent are highly annoyed around 60 dB, and increases rapidly to approximately

70 percent being highly annoyed at approximately 85 dB or greater. Despite this variability in behavior on an individual level, the population can be expected to exhibit the following responses to changes in noise levels as shown on Exhibit 2-B. A change of 3 dBA is considered barely perceptible, and changes of 5 dBA are considered readily perceptible. (5)

**EXHIBIT 2-B: NOISE LEVEL INCREASE PERCEPTION**

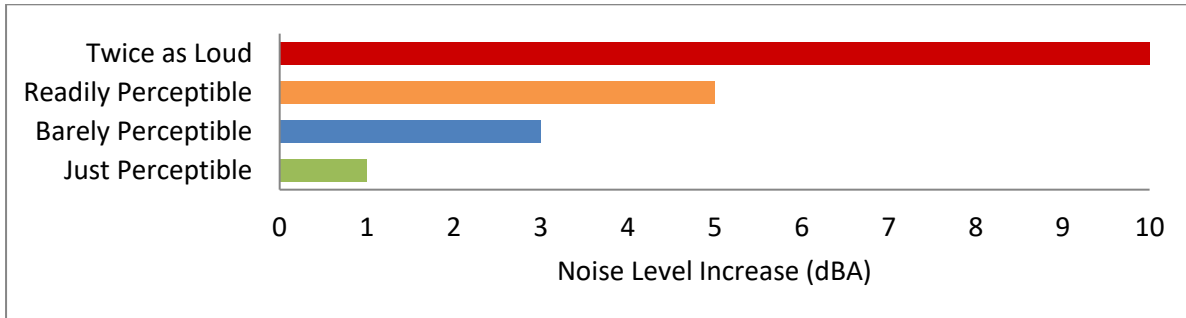

## 2.8 VIBRATION

Per the Federal Transit Administration (FTA) *Transit Noise and Vibration Impact Assessment Manual*, vibration is the periodic oscillation of a medium or object. The rumbling sound caused by the vibration of room surfaces is called structure-borne noise. Sources of ground-borne vibrations include natural phenomena (e.g., earthquakes, volcanic eruptions, sea waves, landslides) or human-made causes (e.g., explosions, machinery, traffic, trains, construction equipment). Vibration sources may be continuous, such as factory machinery, or transient, such as explosions. As is the case with airborne sound, ground-borne vibrations may be described by amplitude and frequency.

Additionally, in contrast to airborne noise, ground-borne vibration outdoors is not a common environmental problem and annoyance from ground-borne vibration is almost exclusively an indoor phenomenon (9). Therefore, the effects of vibrations should only be evaluated at a structure and the effects of the building structure on the vibration should be considered. Wood-frame buildings, such as typical residential structures, are more easily excited by ground vibration than heavier buildings. In contrast, large masonry buildings with spread footings have a low response to ground vibration (9). In general, the heavier a building is, the lower the response will be to the incident vibration energy. However, all structures reduce vibration levels due to the coupling of the building to the soil.

There are several different methods that are used to quantify vibration. The peak particle velocity (PPV) is defined as the maximum instantaneous peak of the vibration signal (9). The PPV is most frequently used to describe vibration impacts to buildings but is not always suitable for evaluating human response (annoyance) because it takes some time for the human body to respond to vibration signals. Instead, the human body responds to average vibration amplitude often described as the root mean square (RMS). The RMS amplitude is defined as the average of the squared amplitude of the signal and is most frequently used to describe the effect of vibration on the human body (9). However, the RMS amplitude and PPV are related mathematically, and the RMS amplitude of equipment is typically calculated from the PPV reference level. The RMS

amplitude is approximately 70% of the PPV (10). Thus, either can be used in the description of vibration impacts. While not universally accepted, vibration decibel notation (VdB) is another vibration notation developed and used by the FTA in their guidance manual to describe vibration levels and provide a background of common vibration levels and set vibration limits. (9) Decibel notation (VdB) serves to reduce the range of numbers used to describe vibration levels and is used in this report to describe vibration levels.

As stated in the FTA guidance manual, the background vibration-velocity level in residential areas is generally 50 VdB. Ground-borne vibration is normally perceptible to humans at approximately 65 VdB. For most people, a vibration-velocity level of 75 VdB is the approximate dividing line between barely perceptible and distinctly perceptible levels. Typical outdoor sources of perceptible ground-borne vibration are construction equipment, steel-wheeled trains, and traffic on rough roads. If a roadway is smooth, the ground-borne vibration is rarely perceptible. The range of interest is from approximately 50 VdB, which is the typical background vibration-velocity level, to 100 VdB, which is the general threshold where minor damage can occur in fragile buildings. Exhibit 2-C illustrates common vibration sources and the human and structural response to ground-borne vibration.

**EXHIBIT 2-C: TYPICAL LEVELS OF GROUND-BORNE VIBRATION**

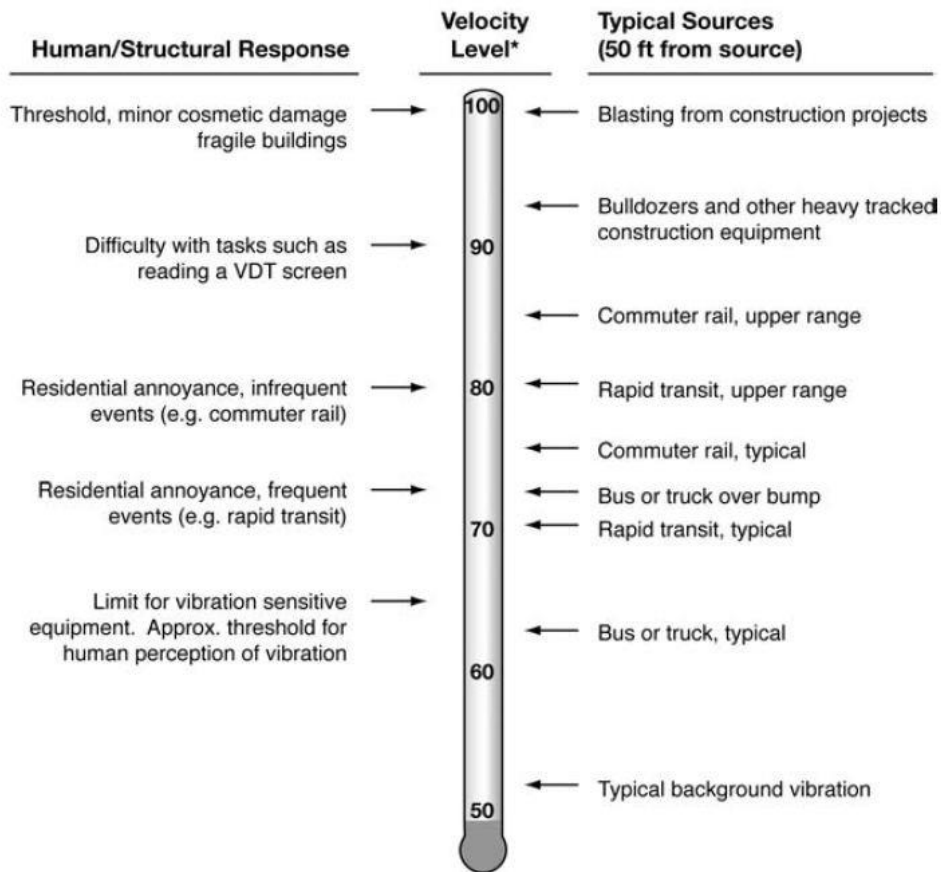

\* RMS Vibration Velocity Level in VdB relative to 10<sup>-6</sup> inches/second

Source: Federal Transit Administration (FTA) Transit Noise and Vibration Impact Assessment Manual.

### 3 REGULATORY SETTING

To limit population exposure to physically and/or psychologically damaging as well as intrusive noise levels, the federal government, the State of California, various county governments, and most municipalities in the state have established standards and ordinances to control noise. In most areas, automobile and truck traffic is the major source of environmental noise. Traffic activity generally produces an average sound level that remains constant with time. Air and rail traffic, and commercial and industrial activities are also major sources of noise in some areas. Federal, state, and local agencies regulate different aspects of environmental noise. Federal and state agencies generally set noise standards for mobile sources such as aircraft and motor vehicles, while regulation of stationary sources is left to local agencies.

#### 3.1 STATE OF CALIFORNIA NOISE REQUIREMENTS

The State of California regulates freeway noise, sets standards for sound transmission, provides occupational noise control criteria, identifies noise standards, and provides guidance for local land use compatibility. State law requires that each county and city adopt a General Plan that includes a Noise Element which is to be prepared per guidelines adopted by the Governor's Office of Planning and Research (OPR). (11) OPR identifies suggested land use noise compatibility levels as part of its General Plan Guidelines. These suggested guidelines provide planners with a tool to gauge the compatibility of land uses relative to existing and future noise levels. The guidelines identify normally acceptable, conditionally acceptable, normally unacceptable, and clearly unacceptable noise levels for various land uses. The land use compatibility guidelines are intended to be an advisory resource when considering changes in land use and policies, such as zoning modifications. In addition, the State through the California Environmental Quality Act (CEQA) requires that all known environmental effects of a project be analyzed, including environmental noise impacts.

#### 3.2 CITY OF CHINO GENERAL PLAN NOISE ELEMENT

The City of Chino has adopted a Noise Element of the General Plan (12) to minimize problems from intrusive sound and to ensure that development does not expose people to unacceptable noise levels. The Noise Element specifies the maximum exterior and interior noise levels for new developments impacted by transportation noise sources such as arterial roads, freeways, airports, and railroads. In addition, the Noise Element identifies noise polices designed to protect, create, and maintain an environment free from noise that may jeopardize the health or welfare of sensitive receivers, or degrade quality of life. To protect Chino residents from unacceptable noise levels, the Noise Element contains the following three objectives:

- N-1.1. Ensure appropriate exterior and interior noise levels for existing and new land uses.*
- N-1.2 Reduce noise impacts from transportation.*
- N-1.3 Control sources of construction noise.*

The noise policies specified in the City of Chino Noise Element provide the guidelines necessary to satisfy these objectives. To ensure the appropriate exterior and interior noise levels for existing and new land uses (N-1.1), Table N-3 of the City of Chino General Plan Noise Element,

identifies a maximum allowable exterior noise level of 65 dBA CNEL and an interior noise level limit of 45 dBA CNEL for new residential developments impacted by transportation noise sources such as arterial roads, freeways, airports, railroads, and warehousing uses.

The City of Chino General Plan Noise Element does not identify criteria to assess the impacts associated with exterior off-site transportation-related noise impacts at non-noise-sensitive uses. Therefore, the Office of Planning and Research (OPR) land use/noise compatibility criteria, found in Figure 2 of the *General Plan Guidelines, Appendix D: Noise Element Guidelines* criteria is used to assess potential impacts at the adjacent non-noise sensitive land uses. As shown on Exhibit 3-A, the *normally acceptable* exterior noise level for non-noise-sensitive land use, such as industrial use, is 70 dBA CNEL. Noise levels greater than 70 dBA CNEL are considered *conditionally acceptable* per the Land Use/Noise Compatibility Criteria. (11)

**EXHIBIT 3-A: LAND USE/NOISE COMPATIBILITY CRITERIA**

Land Use Category	Community Noise Exposure <i>L<sub>dn</sub></i> or CNEL, dB						INTERPRETATION:
	55	60	65	70	75	80	
Residential - Low Density Single Family, Duplex, Mobile Homes	[Shaded area from 55 to 70]						<b>Normally Acceptable</b> Specified land use is satisfactory, based upon the assumption that any buildings involved are of normal conventional construction, without any special noise insulation requirements.
Residential - Multi. Family	[Shaded area from 60 to 70]						
Transient Lodging - Motels, Hotels	[Shaded area from 60 to 75]						<b>Conditionally Acceptable</b> New construction or development should be undertaken only after a detailed analysis of the noise reduction requirements is made and needed noise insulation features included in the design. Conventional construction, but with closed windows and fresh air supply systems or air conditioning will normally suffice.
Schools, Libraries, Churches, Hospitals, Nursing Homes	[Shaded area from 60 to 70]						
Auditoriums, Concert Halls, Amphitheaters	[Shaded area from 65 to 75]						<b>Normally Unacceptable</b> New construction or development should generally be discouraged. If new construction or development does proceed, a detailed analysis of the noise reduction requirements must be made and needed noise insulation features included in the design.
Sports Arena, Outdoor Spectator Sports	[Shaded area from 65 to 75]						
Playgrounds, Neighborhood Parks	[Shaded area from 70 to 75]						<b>Clearly Unacceptable</b> New construction or development should generally not be undertaken.
Golf Courses, Riding Stables, Water Recreation, Cemeteries	[Shaded area from 70 to 80]						
Office Buildings, Business Commercial and Professional	[Shaded area from 70 to 75]						
Industrial, Manufacturing, Utilities, Agriculture	[Shaded area from 70 to 75]						

### 3.3 OPERATIONAL NOISE STANDARDS

To analyze noise impacts originating from a designated fixed location or private property such as the Project, operational noise that may include storage activity, roof-top air conditioning units, courtyard activity, drive-through speakerphones, pool activity, trash enclosure activity, and parking lot vehicle movements are typically evaluated against standards established under a City's Municipal Code. The City of Chino Noise Ordinance included in the Municipal Code (Chapter 9.40) establishes the maximum permissible noise level that may intrude into a neighbor's property. The Noise Ordinance (Section 9.40.040) establishes the exterior noise level criteria for residential properties affected by stationary noise sources. While the Municipal Code identifies noise zones for commercial (Zone II), manufacturing and industrial properties (Zone III), it only establishes exterior noise standards for residential property (Section 9.40.030).

For residential properties (Noise Zone 1), the exterior noise level shall not exceed 55 dBA  $L_{eq}$  during daytime hours (7:00 a.m. to 10:00 p.m.) and shall not exceed 50 dBA  $L_{eq}$  during the nighttime hours (10:00 p.m. to 7:00 a.m.). (13) These standards shall apply for a cumulative period of 30 minutes in any hour, as well as the standard plus 5 dBA cannot be exceeded for a cumulative period of more than 15 minutes in any hour, or the standard plus 10 dBA for a cumulative period of more than 5 minutes in any hour, or the standard plus 15 dBA for a cumulative period of more than 1 minute in any hour, or the standard plus 20 dBA for any period of time. Further, Section 9.40.040[E] indicates that if the existing ambient noise level already exceeds any of the exterior noise level limit categories, then the standard shall be adjusted to reflect the ambient conditions. The City of Chino Municipal Code operational noise level standards are shown on Table 3-1 and included in Appendix 3.1.

**TABLE 3-1: OPERATIONAL NOISE STANDARDS**

City	Land Use	Time Period	Exterior Noise Level Standards <sup>1</sup>				
			$L_{50}$ (30 mins)	$L_{25}$ (15 mins)	$L_8$ (5 mins)	$L_2$ (1 min)	$L_{max}$ (Anytime)
Chino <sup>2</sup>	Residential	Daytime	55	60	65	70	75
		Nighttime	50	55	60	65	70

<sup>1</sup> The percent noise level is the level exceeded "n" percent of the time during the measurement period.  $L_{50}$  is the noise level exceeded 50% of the time.

<sup>2</sup> Source: City of Chino Municipal Code, Section 9.40.040 (Appendix 3.1).

"Daytime" = 7:00 a.m. to 10:00 p.m.; "Nighttime" = 10:00 p.m. to 7:00 a.m.

The percentile noise descriptors are provided to ensure that the duration of the noise source is fully considered. However, due to the relatively constant intensity of the Project operational activities, the  $L_{50}$  or average  $L_{eq}$  noise level metrics best describe the storage activity, roof-top air conditioning units, courtyard activity, drive-through speakerphones, pool activity, trash enclosure activity, and parking lot vehicle movements. In addition, the  $L_{eq}$  noise level metric accounts for noise fluctuations over time by averaging the louder and quieter events and giving more weight to the louder events. In addition, due to the mathematical relationship between the median ( $L_{50}$ ) and the mean ( $L_{eq}$ ), the  $L_{eq}$  will always be larger than or equal to the  $L_{50}$ . The more variable the noise becomes, the larger the  $L_{eq}$  becomes in comparison to the  $L_{50}$ . Therefore, this

noise study conservatively relies on the average  $L_{eq}$  sound level limits to describe the Project operational noise levels.

### 3.4 CONSTRUCTION NOISE STANDARDS

The City of Chino has set restrictions to control noise impacts associated with construction activities throughout the City. Section 9.40.060[D] of the City's Noise Ordinance indicates that noise sources associated with construction, repair, remodeling, or grading of any real property, are exempt from the provisions of the noise ordinance, provided the construction activities take place between the hours of 7:00 a.m. and 8:00 p.m. Monday through Saturday, with no construction allowed on Sundays and Federal holidays (Section 15.44.030), and provided the noise levels exceeding 65 dBA when measured on residential property do not endanger the public health, welfare and safety. The city can authorize construction activities to occur outside of the hours specified above. The numerical noise standard of 65 dBA (with higher noise level allowances for short bursts of louder noise) established in the City of Chino Municipal Code, Section 9.40.06[D] *Special Provisions*, is used in this analysis to determine the significance of construction noise on noise-sensitive receivers.

The reference construction noise limit of 65 dBA  $L_{eq}$  provides an acceptable numerical threshold for determining the relative significance of Project construction noise levels at nearby residential receivers. Note that pursuant to the City of Chino Municipal Code, Section 9.40.060[D], the noise limit of 65 dBA is the noise standard for a cumulative period of more than thirty minutes in any hour ( $L_{50}$ ). In addition, the Municipal Code allows for short bursts or periods of increased construction-related noise as follows:

- 70 dBA for a cumulative period of no more than fifteen minutes in any hour ( $L_{25}$ );
- 75 dBA for a cumulative period of no more than five minutes in any hour ( $L_8$ );
- 80 dBA for a cumulative period of more than one minute in any hour ( $L_2$ );
- Noise levels greater than 85 dBA experienced at a sensitive receiver for any period ( $L_{max}$ ).

For the purposes of this analysis, the 65 dBA  $L_{eq}$  threshold is used to represent a single numerical average threshold to assess the potential construction noise level impacts at nearby sensitive receivers. While the  $L_{50}$  describes the median noise levels occurring 50 percent of the time, the  $L_{eq}$  accounts for the total energy (average) observed for the entire hour during construction activities. Mobile construction equipment will operate throughout the Project site and will not remain stationary, and therefore, the stationary-source noise level limits of Section 9.40.040 of the City of Chino Municipal Code are not applied to Project construction noise levels. Moreover, since the City of Chino specifically identifies a 65 dBA exterior noise level limit for construction noise, the previously identified Municipal Code stationary-source noise level limits described in Section 3.3 for operational noise are not used in the evaluation of potential construction noise impacts.

According to the FTA *Transit Noise and Vibration Impact Assessment Manual*, local noise ordinances are typically not very useful in evaluating construction noise impacts. They usually relate to nuisance and hours of allowed activity, and sometimes specify limits in terms of maximum levels, but are generally not practical for assessing the impact of a construction project.

Project construction noise criteria should account for the existing noise environment, the absolute noise levels during construction activities, the duration of the construction, and the adjacent land use. (9 p. 172) Due to the lack of standardized construction noise thresholds, the FTA provides guidelines that can be considered reasonable criteria for construction noise assessment. The FTA considers a daytime exterior construction noise level of 80 dBA  $L_{eq}$  as a reasonable threshold for noise sensitive residential land use with a nighttime exterior construction noise level of 70 dBA  $L_{eq}$  (9 p. 179). However, consistent with the City of Chino Municipal Code, Section 9.40.060[D], a more conservative construction noise level threshold of 65 dBA  $L_{eq}$  is used in this analysis to assess the potential Project related construction impacts.

### 3.5 CONSTRUCTION VIBRATION STANDARDS

Construction activity can result in varying degrees of ground-borne vibration, depending on the equipment and methods used, distance to the affected structures and soil type. Construction vibration is generally associated with pile driving and rock blasting. Other construction equipment such as air compressors, light trucks, hydraulic loaders, etc., generates little or no ground vibration. Occasionally large bulldozers and loaded trucks can cause perceptible vibration levels at close proximity. (9) The City of Chino Noise Ordinance Section 9.40.060[D] states that vibration created by construction activities are exempt from provisions of the Ordinance, if any construction-source vibration does not endanger the public health, welfare, and safety. Therefore, to determine if the vibration levels due to construction will endanger the public health, welfare, and safety of nearby sensitive receiver locations, the operational vibration level standard of 0.05 inches per second (RMS) is used per Section 9.40.110 of the City of Chino Municipal Code.

### 3.6 CHINO AIRPORT LAND USE COMPATIBILITY

The Project site is located approximately 2 miles north of the Chino Airport. The *Chino Airport Master Plan*, (14) prepared by the County of San Bernardino, identifies noise compatibility policies based on the *Chino Airport Comprehensive Land Use Plan* (ACLUP). (15) The ACLUP establishes threshold for aircraft noise exposure for new developments. The *Chino Airport Master Plan* shows the noise contour boundaries for Year 2009, 2015, and 2030 conditions. Based on Year 2030 conditions, the Project site is located well outside the 55 dBA CNEL noise level contour boundaries, as shown on Exhibit 3-B.

Figure II-3 of the ALUCP indicates that exterior noise levels of up to 65 dBA CNEL are considered *normally acceptable* at the Project multi-family residential land use. The Project commercial (self-storage and retail land uses) is considered *normally acceptable* with exterior noise levels of up to 70 dBA CNEL. According to the ALUCP the residential Project use is satisfactory, based upon the assumption that any buildings involved are of normal conventional construction, without any special noise insulation requirements. Therefore, since the Project land uses are considered *normally acceptable*, and no exterior or interior noise mitigation is required, and the impacts due to aircraft noise will be *less than significant*. No further analysis is required or included in this noise study for the Chino Airport-related noise levels.

**EXHIBIT 3-B: CHINO AIRPORT NOISE CONTOURS**



Sources: Chino Airport Master Plan, Exhibit B4 and the Riverside County Airport Land Use Compatibility Plan, Map CH-3.

## 4 SIGNIFICANCE CRITERIA

The following significance criteria are based on currently adopted guidance provided by Appendix G of the California Environmental Quality Act (CEQA) Guidelines. (1) For the purposes of this report, impacts would be potentially significant if the Project results in or causes:

- (Threshold A) Generation of a substantial temporary or permanent increase in ambient noise levels in the vicinity of the project in excess of standards established in the local general plan or noise ordinance, or applicable standards of other agencies?
- (Threshold B) Generation of excessive ground-borne vibration or ground-borne noise levels.
- (Threshold C) For a project located within the vicinity of a private airstrip or an airport land use plan or, where such a plan has not been adopted, within two miles of a public airport or public use airport, would the project expose people residing or working in the project area to excessive noise levels.

### 4.1 NOISE LEVEL INCREASES (THRESHOLD A)

Noise level increases resulting from the Project are evaluated based on the Appendix G CEQA Guidelines described above at the closest sensitive receiver locations. Under CEQA, consideration must be given to the magnitude of the increase, the existing baseline ambient noise levels, and the location of noise-sensitive receivers to determine if a noise increase represents a significant adverse environmental impact. This approach recognizes *that there is no single noise increase that renders a noise impact significant*. (16) This is primarily because of the wide variation in individual thresholds of annoyance and differing individual experiences with noise. Thus, an important way of determining a person's subjective reaction to a new noise is the comparison of it to the existing environment to which one has adapted—the so-called *ambient* environment. In general, the more a new noise level exceeds the previously existing ambient noise level, the less acceptable the new noise level will typically be judged.

#### 4.1.1 NOISE-SENSITIVE RECEIVERS

The Federal Interagency Committee on Noise (FICON) (17) developed guidance to be used for the assessment of project-generated increases in noise levels that consider the ambient noise level. The FICON recommendations are based on studies that relate aircraft noise levels to the percentage of persons highly annoyed by aircraft noise. Although the FICON recommendations were specifically developed to assess aircraft noise impacts, these recommendations are often used in environmental noise impact assessments involving the use of cumulative noise exposure metrics, such as the average-daily noise level (CNEL) and equivalent continuous noise level ( $L_{eq}$ ).

As previously stated, the approach used in this noise study recognizes *that there is no single noise increase that renders a noise impact significant*, based on a 2008 California Court of Appeal ruling on *Gray v. County of Madera*. (16) For example, if the ambient noise environment is quiet (<60 dBA) and the new noise source greatly increases the noise levels, an impact may occur if the noise criteria may be exceeded. Therefore, for this analysis, a *readily perceptible* 5 dBA or greater project-related noise level increase is considered a significant impact when the without project

noise levels are below 60 dBA. Per the FICON, in areas where the without project noise levels range from 60 to 65 dBA, a 3 dBA *barely perceptible* noise level increase appears to be appropriate for most people. When the without project noise levels already exceed 65 dBA, any increase in community noise louder than 1.5 dBA or greater is considered a significant impact if the noise criteria for a given land use is exceeded, since it likely contributes to an existing noise exposure exceedance. The FICON guidance provides an established source of criteria to assess the impacts of substantial temporary or permanent increase in baseline ambient noise levels. Based on the FICON criteria, the amount to which a given noise level increase is considered acceptable is reduced when the without Project (baseline) noise levels are already shown to exceed certain land-use specific exterior noise level criteria. The specific levels are based on typical responses to noise level increases of 5 dBA or *readily perceptible*, 3 dBA or *barely perceptible*, and 1.5 dBA depending on the underlying without Project noise levels for noise-sensitive uses. These levels of increases and their perceived acceptance at noise sensitive receiver locations are consistent with guidance provided by both the Federal Highway Administration (5 p. 9) and Caltrans (18 p. 2\_48).

#### **4.1.2 NON-NOISE-SENSITIVE RECEIVERS**

Office of Planning and Research (OPR) land use/noise compatibility criteria, found in Figure 2 of the *General Plan Guidelines, Appendix D: Noise Element Guidelines* is used to assess potential impacts at adjacent non-sensitive land uses. As shown previously on Exhibit 3-A, the *normally acceptable* exterior noise level for non-noise-sensitive land use, such as office commercial and industrial use, is 70 dBA CNEL. To determine if Project-related traffic noise level increases are potentially significant at off-site non-noise-sensitive land uses, a *barely perceptible* 3 dBA criteria is used. When the without Project noise levels are greater than the *normally acceptable* 70 dBA CNEL land use/noise compatibility criteria, a *barely perceptible* 3 dBA or greater noise level increase is considered a significant impact since the noise level criteria is already exceeded. The noise level increases used to determine significant impacts for non-noise-sensitive land uses is generally consistent with the FICON noise level increase thresholds for noise-sensitive land uses but instead rely on the *normally acceptable* 70 dBA CNEL exterior noise level criteria.

## **4.2 VIBRATION (THRESHOLD B)**

As described in Section 3.5, the vibration impacts originating from the construction of the Project are evaluated based on the thresholds of significance outlined in the City of Chino Municipal Code Sections 9.40.060[D] and 9.40.110. These guidelines identify a vibration standard of 0.05 inches per second (in/sec) RMS, which is used in this noise study to assess potential impacts due to Project construction vibration levels.

## **4.3 CEQA GUIDELINES NOT FURTHER ANALYZED (THRESHOLD C)**

CEQA Noise Threshold C applies when there are nearby public and private airports and/or air strips and focuses on land use compatibility of the Project to nearby airports and airstrips. The closest airport which would require additional noise analysis under CEQA guideline C is Chino Airport. As previously indicated in Section 3.6, the Project site is located approximately 2 miles

north of Chino Airport and well outside the 55 dBA CNEL airport noise level contour boundaries. Therefore, airport noise impacts are considered *less than significant*, and no further noise analysis is required under CEQA Noise Threshold C.

#### 4.4 SIGNIFICANCE CRITERIA SUMMARY

Noise impacts shall be considered significant if any of the following occur as a direct result of the proposed development. Table 4-1 shows the significance criteria summary matrix that includes the allowable criteria used to identify potentially significant incremental noise level increases.

**TABLE 4-1: SIGNIFICANCE CRITERIA SUMMARY**

Analysis	Receiving Land Use	Condition(s)	Significance Criteria	
			Daytime	Nighttime
Off-Site	Noise-Sensitive <sup>1</sup>	If ambient is < 60 dBA CNEL	≥ 5 dBA CNEL Project increase	
		If ambient is 60 - 65 dBA CNEL	≥ 3 dBA CNEL Project increase	
		If ambient is > 65 dBA CNEL	≥ 1.5 dBA CNEL Project increase	
	Non-Noise-Sensitive <sup>2</sup>	If ambient is > 70 dBA CNEL	≥ 3 dBA CNEL Project increase	
Operational <sup>3</sup>	Noise-Sensitive <sup>1</sup>	Exterior Noise Level Standards <sup>3</sup>	55 dBA L <sub>eq</sub>	50 dBA L <sub>eq</sub>
		if ambient is < 60 dBA L <sub>eq</sub>	≥ 5 dBA L <sub>eq</sub> Project increase	
		if ambient is 60 - 65 dBA L <sub>eq</sub>	≥ 3 dBA L <sub>eq</sub> Project increase	
		if ambient is > 65 dBA L <sub>eq</sub>	≥ 1.5 dBA L <sub>eq</sub> Project increase	
Construction	Noise-Sensitive <sup>1</sup>	Noise Level Threshold	65 dBA L <sub>eq</sub> <sup>4</sup>	50 dBA L <sub>eq</sub> <sup>3</sup>
		Vibration Level Threshold <sup>5</sup>	0.05 in/sec RMS	n/a

<sup>1</sup> FICON, 1992.

<sup>2</sup> Based on the land use compatibility criteria found in the Office of Planning and Research General Plan Guidelines, Figure 2.

<sup>3</sup> City of Chino Municipal Code, Section 9.40.040 (Appendix 3.1).

<sup>4</sup> City of Chino Municipal Code, Section 9.40.060[D].

<sup>5</sup> City of Chino Municipal Code, Sections 9.40.060[D] and 9.40.110.

"Daytime" = 7:00 a.m. to 10:00 p.m.; "Nighttime" = 10:00 p.m. to 7:00 a.m.; "n/a" = construction activities are not planned during the nighttime hours; "RMS" = Root-mean-square velocity.

*This page intentionally left blank*

## 5 EXISTING NOISE LEVEL MEASUREMENTS

To assess the existing noise level environment, 24-hour noise level measurements were taken at six locations in the Project study area. The receiver locations were selected to describe and document the existing noise environment within the Project study area. Exhibit 5-A provides the boundaries of the Project study area and the noise level measurement locations. To fully describe the existing noise conditions, noise level measurements were collected by Urban Crossroads, Inc. on Tuesday, March 29, 2022. Appendix 5.1 includes study area photos.

### 5.1 MEASUREMENT PROCEDURE AND CRITERIA

To describe the existing noise environment, the hourly noise levels were measured during typical weekday conditions over a 24-hour period. By collecting individual hourly noise level measurements, it is possible to describe the equivalent daytime and nighttime hourly noise levels and calculate the 24-hour CNEL. The long-term noise readings were recorded using Piccolo Type 2 integrating sound level meter and dataloggers. The Piccolo sound level meters were calibrated using a Larson-Davis calibrator, Model CAL 150. All noise meters were programmed in "slow" mode to record noise levels in "A" weighted form. The sound level meters and microphones were equipped with a windscreen during all measurements. All noise level measurement equipment satisfies the American National Standards Institute (ANSI) standard specifications for sound level meters ANSI S1.4-2014/IEC 61672-1:2013. (19)

### 5.2 NOISE MEASUREMENT LOCATIONS

The long-term noise level measurements were positioned as close to the nearest sensitive receiver locations as possible to assess the existing equivalent hourly noise levels surrounding the Project site. Both Caltrans and the FTA recognize that it is not reasonable to collect noise level measurements that can fully represent every part of a private yard, patio, deck, or balcony normally used for human activity when estimating impacts for new development projects. This is demonstrated in the Caltrans general site location guidelines which indicate that *sites must be free of noise contamination by sources other than sources of interest. Avoid sites located near sources such as barking dogs, lawnmowers, pool pumps, and air conditioners unless it is the express intent of the analyst to measure these sources.* (3) Further, FTA guidance states, *that it is not necessary nor recommended that existing noise exposure be determined by measuring at every noise-sensitive location in the project area. Rather, the recommended approach is to characterize the noise environment for clusters of sites based on measurements or estimates at representative locations in the community.* (9)

Based on recommendations of Caltrans and the FTA, it is not necessary to collect measurements at each individual building or residence, because each receiver measurement represents a group of buildings that share acoustical equivalence. (9) In other words, the area represented by the receiver shares similar shielding, terrain, and geometric relationship to the reference noise source. Receivers represent a location of noise sensitive areas and are used to estimate the future noise level impacts. Collecting noise level measurements at the nearby sensitive receiver locations allows for a comparison of the before and after Project noise levels and is necessary to

assess potential noise increase due to the Project's contribution to the *ambient* noise levels. This approach is necessary to calculate the temporary or permanent increase in *ambient* noise levels as required by the CEQA Guidelines Environmental Checklist.

### 5.3 NOISE MEASUREMENT RESULTS

The noise measurements presented below focus on the equivalent or the hourly energy average sound levels ( $L_{eq}$ ). The equivalent sound level ( $L_{eq}$ ) represents a steady state sound level containing the same total energy as a time varying signal over a given sample period. Table 5-1 identifies the hourly daytime (7:00 a.m. to 10:00 p.m.) and nighttime (10:00 p.m. to 7:00 a.m.) noise levels at each noise level measurement location.

**TABLE 5-1: 24-HOUR AMBIENT NOISE LEVEL MEASUREMENTS**

Location <sup>1</sup>	Description	Energy Average Noise Level (dBA $L_{eq}$ ) <sup>2</sup>	
		Daytime	Nighttime
L1	Located northwest of the Project site near single-family residence at 6911 Joy Street.	62.9	55.6
L2	Located northeast of the Project site near single-family residence at 13585 Euclid Avenue.	78.9	76.9
L3	Located southeast of the Project site near single-family residence at 13811 Farmhouse Avenue.	65.6	63.8
L4	Located southwest of the Project site near single-family residence at 6916 Silverado Street.	62.4	55.2
L5	Located southwest of the Project site near single-family residence at 13723 Cherry Court.	65.6	60.7
L6	Located west of the Project site near single-family residence at 6856 Homan Court.	63.3	59.1

<sup>1</sup> See Exhibit 5-A for the noise level measurement locations.

<sup>2</sup> Energy (logarithmic) average levels. The long-term 24-hour measurement worksheets are included in Appendix 5.2.

"Daytime" = 7:00 a.m. to 10:00 p.m.; "Nighttime" = 10:00 p.m. to 7:00 a.m.

Table 5-1 provides the equivalent noise levels used to describe the daytime and nighttime ambient conditions. These daytime and nighttime energy average noise levels represent the average of all hourly noise levels observed during these time periods expressed as a single number. Appendix 5.2 provides summary worksheets of the noise levels for each hour as well as the minimum, maximum,  $L_1$ ,  $L_2$ ,  $L_5$ ,  $L_8$ ,  $L_{25}$ ,  $L_{50}$ ,  $L_{90}$ ,  $L_{95}$ , and  $L_{99}$  percentile noise levels observed during the daytime and nighttime periods.

EXHIBIT 5-A: NOISE MEASUREMENT LOCATIONS

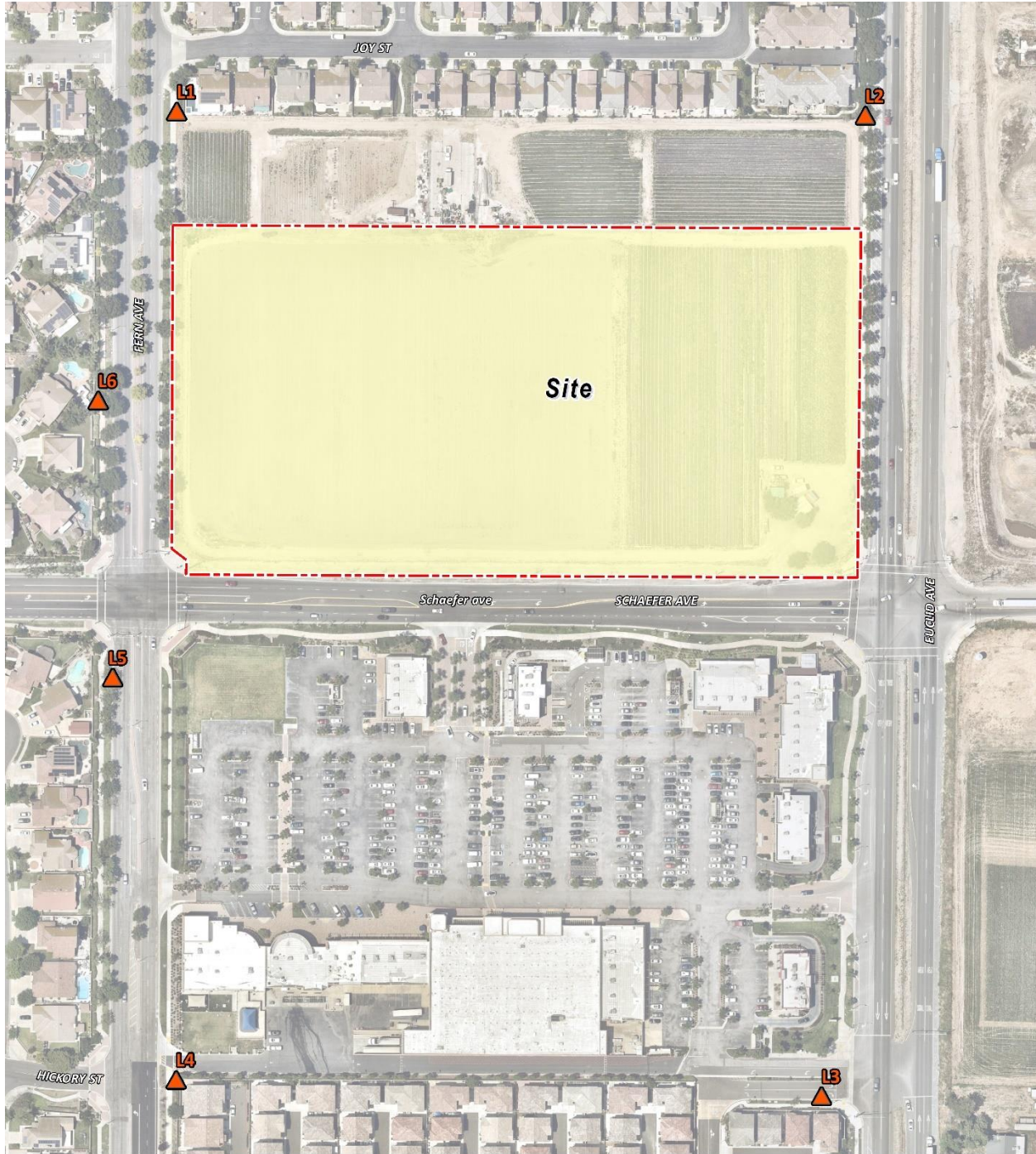

**LEGEND:**  
N ↑  
[Red dashed line] Site Boundary    ▲ Measurement Locations

*This page intentionally left blank*

## 6 METHODS AND PROCEDURES

The following section outlines the methods and procedures used to estimate and analyze the future traffic noise environment. Consistent with the land use/noise compatibility (see Exhibit 3-A), all transportation related noise levels are presented in terms of the 24-hour CNEL's.

### 6.1 FHWA TRAFFIC NOISE PREDICTION MODEL

The expected roadway noise level increases from vehicular traffic were calculated by Urban Crossroads, Inc. using a computer program that replicates the Federal Highway Administration (FHWA) Traffic Noise Prediction Model- FHWA-RD-77-108. (20) The FHWA Model arrives at a predicted noise level through a series of adjustments to the Reference Energy Mean Emission Level (REMEL). In California the national REMELs are substituted with the California Vehicle Noise (Calveno) Emission Levels. (21) Adjustments are then made to the REMEL to account for: the roadway classification (e.g., collector, secondary, major or arterial), the roadway active width (i.e., the distance between the center of the outermost travel lanes on each side of the roadway), the total average daily traffic (ADT), the travel speed, the percentages of automobiles, medium trucks, and heavy trucks in the traffic volume, the roadway grade, the angle of view (e.g., whether the roadway view is blocked), the site conditions ("hard" or "soft" relates to the absorption of the ground, pavement, or landscaping), and the percentage of total ADT which flows each hour throughout a 24-hour period. Research conducted by Caltrans has shown that the use of soft site conditions is appropriate for the application of the FHWA traffic noise prediction model used in this analysis. (22)

#### 6.1.1 OFF-SITE TRAFFIC NOISE PREDICTION MODEL INPUTS

Table 6-1 presents the roadway parameters used to assess the Project's off-site transportation noise impacts. Table 6-1 identifies the 18 off-site study area roadway segments, the distance from the centerline to adjacent land use based on the functional roadway classifications per the City of Chino General Plan Circulation Element, and the vehicle speeds. The ADT volumes used in this study area presented on Table 6-2 are based on the *Eden Mixed-Use (PL23-0111) Traffic Analysis*, prepared by Urban Crossroads, Inc. for the following traffic scenarios (2).

- Existing (E)
- Existing plus Project (E+P)
- Opening Year Cumulative (OYC) (2024) without Project Conditions
- Opening Year Cumulative (OYC) (2024) with Project Conditions
- Horizon Year (2045) without Project Conditions
- Horizon Year (2045) with Project Conditions

The ADT volumes vary for each roadway segment based on the existing traffic volumes and the combination of project traffic distributions. In addition, the off-site traffic noise analysis is based on a PM peak hour to average daily traffic (peak-to-daily) relationship of 8.24%. This analysis relies on a comparative evaluation of the off-site traffic noise impacts at the boundary of the right-of-way of the receiving adjacent land use, without and with project ADT traffic volumes

from the Project traffic study. The Project is anticipated to generate a net total of 4,540 two-way trips per day (actual vehicles).

**TABLE 6-1: OFF-SITE ROADWAY PARAMETERS**

ID	Roadway	Segment	Receiving Land Use <sup>1</sup>	Classification <sup>2</sup>	Distance from Centerline to Receiving Land Use (Feet) <sup>3</sup>	Vehicle Speed (mph)
1	Fern Av.	n/o Schaefer Av.	Sensitive	Primary	49'	40
2	Fern Av.	s/o Schaefer Av.	Sensitive	Primary	49'	40
3	Fern Av.	s/o Edison Av.	Sensitive	Secondary	44'	40
4	Euclid Av.	n/o Walnut Av.	Non-Sensitive	Expressway	103'	45
5	Euclid Av.	s/o Walnut Av.	Sensitive	Expressway	103'	45
6	Euclid Av.	n/o Chino Av.	Sensitive	Expressway	103'	55
7	Euclid Av.	n/o Schaefer Av.	Sensitive	Expressway	103'	55
8	Euclid Av.	s/o Schaefer Av.	Sensitive	Expressway	103'	55
9	Euclid Av.	s/o Edison Av.	Non-Sensitive	Expressway	103'	55
10	Chino Av.	w/o Fern Av.	Sensitive	Secondary	44'	45
11	Chino Av.	w/o Euclid Av.	Sensitive	Secondary	44'	45
12	Chino Av.	e/o Euclid Av.	Sensitive	Secondary	44'	45
13	Schaefer Av.	w/o San Antonio Av.	Sensitive	Primary	49'	45
14	Schaefer Av.	w/o Fern Av.	Sensitive	Primary	49'	45
15	Schaefer Av.	w/o Euclid Av.	Non-Sensitive	Primary	49'	45
16	Schaefer Av.	e/o Euclid Av.	Non-Sensitive	Primary	49'	45
17	Edison Av.	w/o Fern Av.	Sensitive	Major	60'	45
18	Edison Av.	e/o Euclid Av.	Sensitive	Major	60'	45

<sup>1</sup> Based on a review of existing aerial imagery. Noise sensitive uses limited to adjacent residential land uses.

<sup>2</sup> City of Chino General Plan Circulation Element functional roadway classifications.

<sup>3</sup> Distance to receiving land use is based upon the right-of-way distances.

### 6.1.2 OFF-SITE TRAFFIC NOISE PREDICTION MODEL VEHICLE MIX

The daily Project trip-ends were assigned to the individual off-site study area roadway segments based on the Project trip distribution percentages and vehicle mix documented in the *Eden Mixed-Use (PL23-0111) Traffic Analysis*. The time-of-day vehicle splits and vehicle mix are based on the May 23, 2023, directional vehicle classification count collected on Euclid Avenue north of Schaefer Avenue. Table 6-3 provides the time of day (daytime, evening, and nighttime) vehicle splits. Table 6-4 shows the traffic flow by vehicle type (vehicle mix).

**TABLE 6-2: AVERAGE DAILY TRAFFIC VOLUMES**

ID	Roadway	Segment	Average Daily Traffic Volumes <sup>1</sup>					
			Existing		Opening Year (2024)		Horizon Year (2045)	
			Without Project	With Project	Without Project	With Project	Without Project	With Project
1	Fern Av.	n/o Schaefer Av.	5,274	6,505	5,379	6,610	5,801	7,032
2	Fern Av.	s/o Schaefer Av.	5,449	5,849	5,558	5,958	5,994	6,394
3	Fern Av.	s/o Edison Av.	3,714	3,780	3,788	3,854	4,085	4,151
4	Euclid Av.	n/o Walnut Av.	25,160	26,500	39,623	40,963	50,855	52,195
5	Euclid Av.	s/o Walnut Av.	22,247	23,587	37,570	38,910	51,288	52,628
6	Euclid Av.	n/o Chino Av.	21,580	22,930	38,801	40,151	78,655	80,005
7	Euclid Av.	n/o Schaefer Av.	23,449	24,701	41,560	42,812	77,286	78,538
8	Euclid Av.	s/o Schaefer Av.	21,094	21,875	37,708	38,489	64,596	65,377
9	Euclid Av.	s/o Edison Av.	21,373	21,869	36,771	37,267	57,123	57,619
10	Chino Av.	w/o Fern Av.	7,974	8,208	8,653	8,887	13,491	13,725
11	Chino Av.	w/o Euclid Av.	7,695	8,141	8,369	8,815	15,878	16,324
12	Chino Av.	e/o Euclid Av.	10,523	10,871	11,063	11,411	14,980	15,328
13	Schaefer Av.	w/o San Antonio Av.	13,399	14,385	16,902	17,888	16,129	17,115
14	Schaefer Av.	w/o Fern Av.	12,368	13,354	15,850	16,836	19,177	20,163
15	Schaefer Av.	w/o Euclid Av.	8,243	12,075	11,643	15,475	22,844	26,676
16	Schaefer Av.	e/o Euclid Av.	5,704	6,017	6,796	7,109	9,625	9,938
17	Edison Av.	w/o Fern Av.	12,877	13,211	18,997	19,331	43,557	43,891
18	Edison Av.	e/o Euclid Av.	8,520	8,804	15,709	15,993	56,642	56,926

<sup>1</sup> Eden Mixed-Use Traffic Analysis, Urban Crossroads, Inc.

**TABLE 6-3: TIME OF DAY VEHICLE SPLITS**

Vehicle Type	Time of Day Splits <sup>1</sup>			Total of Time of Day Splits
	Daytime	Evening	Nighttime	
Autos	68.26%	11.17%	20.57%	100.00%
Medium Trucks	83.00%	3.07%	13.93%	100.00%
Heavy Trucks	70.31%	7.72%	21.97%	100.00%

<sup>1</sup> Based on the May 23, 2023, directional vehicle classification count collected on Euclid Avenue north of Schaefer Avenue.

(Eden Mixed-Use Traffic Analysis, Urban Crossroads, Inc.)

"Daytime" = 7:00 a.m. to 7:00 p.m.; "Evening" = 7:00 p.m. to 10:00 p.m.; "Nighttime" = 10:00 p.m. to 7:00 a.m.

**TABLE 6-4: WITHOUT PROJECT VEHICLE MIX**

Classification	Total % Traffic Flow <sup>1</sup>			Total
	Autos	Medium Trucks	Heavy Trucks	
All Segments	77.33%	5.37%	17.30%	100.00%

<sup>1</sup> Based on the May 23, 2023, directional vehicle classification count collected on Euclid Avenue north of Schaefer Avenue. (Eden Mixed-Use Traffic Analysis, Urban Crossroads, Inc.)

## 6.2 CADNA A NOISE PREDICTION MODEL

To fully describe the exterior stationary operational noise levels from the Project, Urban Crossroads, Inc. developed a noise prediction model using the CadnaA (Computer Aided Noise Abatement) computer program. CadnaA can analyze multiple types of noise sources using the spatially accurate Project site plan, georeferenced Nearmap aerial imagery, topography, buildings, and barriers in its calculations to predict outdoor noise levels.

Using the ISO 9613-2 protocol, CadnaA will calculate the distance from each noise source to the noise receiver locations, using the ground absorption, distance, and barrier/building attenuation inputs to provide a summary of noise level at each receiver and the partial noise level contributions by noise source. Consistent with the ISO 9613-2 protocol, the CadnaA noise prediction model relies on the reference sound power level ( $L_w$ ) to describe individual noise sources. While sound pressure levels (e.g.,  $L_{eq}$ ) quantify in decibels the intensity of given sound sources at a reference distance, sound power levels ( $L_w$ ) are connected to the sound source and are independent of distance. Sound pressure levels vary substantially with distance from the source and diminish because of intervening obstacles and barriers, air absorption, wind, and other factors. Sound power is the acoustical energy emitted by the sound source and is an absolute value that is not affected by the environment.

The stationary operational noise level calculations provided in this noise study account for the distance attenuation provided due to geometric spreading, when sound from a localized stationary source (i.e., a point source) propagates uniformly outward in a spherical pattern. A default ground attenuation factor of 0.5 was used in the noise analysis to account for mixed ground representing a combination of hard and soft surfaces. The ground attenuation factor accounts for the ground absorption characteristics on the intervening topography and vegetation between the Project site and the nearest noise sensitive receiver locations. Appendix 9.1 includes the detailed noise model inputs used to estimate the Project stationary operational noise levels presented in this section.

## 7 OFF-SITE TRAFFIC NOISE ANALYSIS

To assess the off-site transportation CNEL noise level impacts associated with development of the proposed Project, noise contours were developed based on *the Eden Mixed-Use (PL23-0111) Traffic Analysis* prepared by Urban Crossroads, Inc. (2) Noise contour boundaries represent the equal levels of noise exposure and are measured in CNEL from the center of the roadway.

### 7.1 TRAFFIC NOISE CONTOURS

To assess the off-site transportation CNEL noise level impacts associated with the development of the proposed Project, noise contours were developed based on the *Eden Mixed-Use (PL23-0111) Traffic Analysis*. (2) Noise contours were used to assess the Project's incremental 24-hour dBA CNEL traffic-related noise impacts at land uses adjacent to roadways conveying Project traffic. The noise contours represent the distance to noise levels of a constant value and are measured from the center of the roadway for the 70, 65, and 60 dBA CNEL noise levels. The noise contours do not consider the effect of any existing noise barriers or topography that may attenuate ambient noise levels. In addition, because the noise contours reflect modeling of vehicular noise on area roadways, they appropriately do not include noise contributions from the surrounding stationary noise sources within the Project study area. Tables 7-1 to 7-6 present a summary of the exterior traffic noise levels for each traffic condition. Appendix 7.1 includes the traffic noise level contours worksheets for each traffic condition.

TABLE 7-1: EXISTING WITHOUT PROJECT CONTOURS

ID	Road	Segment	Receiving Land Use <sup>1</sup>	CNEL at Nearest Receiving Land Use (dBA) <sup>2</sup>	Distance to Contour from Centerline (Feet)		
					70 dBA CNEL	65 dBA CNEL	60 dBA CNEL
1	Fern Av.	n/o Schaefer Av.	Sensitive	73.0	77	166	358
2	Fern Av.	s/o Schaefer Av.	Sensitive	73.1	79	170	366
3	Fern Av.	s/o Edison Av.	Sensitive	71.7	57	123	265
4	Euclid Av.	n/o Walnut Av.	Non-Sensitive	76.3	271	584	1259
5	Euclid Av.	s/o Walnut Av.	Sensitive	75.8	250	538	1160
6	Euclid Av.	n/o Chino Av.	Sensitive	77.1	306	660	1422
7	Euclid Av.	n/o Schaefer Av.	Sensitive	77.5	324	697	1502
8	Euclid Av.	s/o Schaefer Av.	Sensitive	77.0	302	650	1400
9	Euclid Av.	s/o Edison Av.	Non-Sensitive	77.1	304	656	1412
10	Chino Av.	w/o Fern Av.	Sensitive	75.9	108	233	501
11	Chino Av.	w/o Euclid Av.	Sensitive	75.7	105	227	490
12	Chino Av.	e/o Euclid Av.	Sensitive	77.1	130	280	603
13	Schaefer Av.	w/o San Antonio Av.	Sensitive	77.8	163	352	758
14	Schaefer Av.	w/o Fern Av.	Sensitive	77.5	155	333	718
15	Schaefer Av.	w/o Euclid Av.	Non-Sensitive	75.7	118	254	548
16	Schaefer Av.	e/o Euclid Av.	Non-Sensitive	74.1	92	199	429
17	Edison Av.	w/o Fern Av.	Sensitive	77.0	175	378	814
18	Edison Av.	e/o Euclid Av.	Sensitive	75.2	133	287	618

<sup>1</sup> Based on a review of existing aerial imagery. Noise sensitive uses limited to existing residential land uses.

<sup>2</sup> The CNEL is calculated at the boundary of the right-of-way of each roadway and the property line of the nearest receiving land use.

"RW" = Location of the respective noise contour falls within the right-of-way of the road.

**TABLE 7-2: EXISTING WITH PROJECT CONTOURS**

ID	Road	Segment	Receiving Land Use <sup>1</sup>	CNEL at Nearest Receiving Land Use (dBA) <sup>2</sup>	Distance to Contour from Centerline (Feet)		
					70 dBA CNEL	65 dBA CNEL	60 dBA CNEL
1	Fern Av.	n/o Schaefer Av.	Sensitive	73.9	89	191	411
2	Fern Av.	s/o Schaefer Av.	Sensitive	73.4	83	178	383
3	Fern Av.	s/o Edison Av.	Sensitive	71.8	58	124	268
4	Euclid Av.	n/o Walnut Av.	Non-Sensitive	76.5	281	605	1304
5	Euclid Av.	s/o Walnut Av.	Sensitive	76.0	260	560	1206
6	Euclid Av.	n/o Chino Av.	Sensitive	77.4	319	687	1480
7	Euclid Av.	n/o Schaefer Av.	Sensitive	77.7	335	722	1555
8	Euclid Av.	s/o Schaefer Av.	Sensitive	77.2	309	666	1434
9	Euclid Av.	s/o Edison Av.	Non-Sensitive	77.2	309	666	1434
10	Chino Av.	w/o Fern Av.	Sensitive	76.0	110	237	511
11	Chino Av.	w/o Euclid Av.	Sensitive	75.9	110	236	508
12	Chino Av.	e/o Euclid Av.	Sensitive	77.2	133	286	616
13	Schaefer Av.	w/o San Antonio Av.	Sensitive	78.1	171	369	794
14	Schaefer Av.	w/o Fern Av.	Sensitive	77.8	163	351	756
15	Schaefer Av.	w/o Euclid Av.	Non-Sensitive	77.4	152	328	707
16	Schaefer Av.	e/o Euclid Av.	Non-Sensitive	74.4	96	206	444
17	Edison Av.	w/o Fern Av.	Sensitive	77.1	178	385	828
18	Edison Av.	e/o Euclid Av.	Sensitive	75.3	136	293	632

<sup>1</sup> Based on a review of existing aerial imagery. Noise sensitive uses limited to existing residential land uses.

<sup>2</sup> The CNEL is calculated at the boundary of the right-of-way of each roadway and the property line of the nearest receiving land use.

"RW" = Location of the respective noise contour falls within the right-of-way of the road.

TABLE 7-3: OYC 2024 WITHOUT PROJECT CONTOURS

ID	Road	Segment	Receiving Land Use <sup>1</sup>	CNEL at Nearest Receiving Land Use (dBA) <sup>2</sup>	Distance to Contour from Centerline (Feet)		
					70 dBA CNEL	65 dBA CNEL	60 dBA CNEL
1	Fern Av.	n/o Schaefer Av.	Sensitive	73.0	78	168	362
2	Fern Av.	s/o Schaefer Av.	Sensitive	73.2	80	172	370
3	Fern Av.	s/o Edison Av.	Sensitive	71.8	58	125	268
4	Euclid Av.	n/o Walnut Av.	Non-Sensitive	78.3	367	791	1705
5	Euclid Av.	s/o Walnut Av.	Sensitive	78.1	354	764	1645
6	Euclid Av.	n/o Chino Av.	Sensitive	79.6	453	976	2102
7	Euclid Av.	n/o Schaefer Av.	Sensitive	79.9	474	1021	2200
8	Euclid Av.	s/o Schaefer Av.	Sensitive	79.5	444	957	2062
9	Euclid Av.	s/o Edison Av.	Non-Sensitive	79.4	437	941	2028
10	Chino Av.	w/o Fern Av.	Sensitive	76.2	114	246	530
11	Chino Av.	w/o Euclid Av.	Sensitive	76.1	112	240	518
12	Chino Av.	e/o Euclid Av.	Sensitive	77.3	134	290	624
13	Schaefer Av.	w/o San Antonio Av.	Sensitive	78.8	191	410	884
14	Schaefer Av.	w/o Fern Av.	Sensitive	78.6	183	393	847
15	Schaefer Av.	w/o Euclid Av.	Non-Sensitive	77.2	149	320	690
16	Schaefer Av.	e/o Euclid Av.	Non-Sensitive	74.9	104	224	482
17	Edison Av.	w/o Fern Av.	Sensitive	78.7	227	490	1055
18	Edison Av.	e/o Euclid Av.	Sensitive	77.9	200	432	930

<sup>1</sup> Based on a review of existing aerial imagery. Noise sensitive uses limited to existing residential land uses.

<sup>2</sup> The CNEL is calculated at the boundary of the right-of-way of each roadway and the property line of the nearest receiving land use.

"RW" = Location of the respective noise contour falls within the right-of-way of the road.

TABLE 7-4: OYC 2024 WITH PROJECT CONTOURS

ID	Road	Segment	Receiving Land Use <sup>1</sup>	CNEL at Nearest Receiving Land Use (dBA) <sup>2</sup>	Distance to Contour from Centerline (Feet)		
					70 dBA CNEL	65 dBA CNEL	60 dBA CNEL
1	Fern Av.	n/o Schaefer Av.	Sensitive	73.9	90	193	416
2	Fern Av.	s/o Schaefer Av.	Sensitive	73.5	84	180	388
3	Fern Av.	s/o Edison Av.	Sensitive	71.9	58	126	272
4	Euclid Av.	n/o Walnut Av.	Non-Sensitive	78.4	375	809	1743
5	Euclid Av.	s/o Walnut Av.	Sensitive	78.2	363	782	1684
6	Euclid Av.	n/o Chino Av.	Sensitive	79.8	463	998	2150
7	Euclid Av.	n/o Schaefer Av.	Sensitive	80.1	484	1042	2244
8	Euclid Av.	s/o Schaefer Av.	Sensitive	79.6	450	970	2091
9	Euclid Av.	s/o Edison Av.	Non-Sensitive	79.5	441	950	2046
10	Chino Av.	w/o Fern Av.	Sensitive	76.3	116	250	539
11	Chino Av.	w/o Euclid Av.	Sensitive	76.3	115	249	536
12	Chino Av.	e/o Euclid Av.	Sensitive	77.4	137	296	637
13	Schaefer Av.	w/o San Antonio Av.	Sensitive	79.1	198	426	918
14	Schaefer Av.	w/o Fern Av.	Sensitive	78.8	190	409	882
15	Schaefer Av.	w/o Euclid Av.	Non-Sensitive	78.5	180	387	834
16	Schaefer Av.	e/o Euclid Av.	Non-Sensitive	75.1	107	230	496
17	Edison Av.	w/o Fern Av.	Sensitive	78.8	230	496	1068
18	Edison Av.	e/o Euclid Av.	Sensitive	77.9	203	437	941

<sup>1</sup> Based on a review of existing aerial imagery. Noise sensitive uses limited to existing residential land uses.

<sup>2</sup> The CNEL is calculated at the boundary of the right-of-way of each roadway and the property line of the nearest receiving land use.

"RW" = Location of the respective noise contour falls within the right-of-way of the road.

TABLE 7-5: HY 2045 WITHOUT PROJECT CONTOURS

ID	Road	Segment	Receiving Land Use <sup>1</sup>	CNEL at Nearest Receiving Land Use (dBA) <sup>2</sup>	Distance to Contour from Centerline (Feet)		
					70 dBA CNEL	65 dBA CNEL	60 dBA CNEL
1	Fern Av.	n/o Schaefer Av.	Sensitive	73.4	82	177	381
2	Fern Av.	s/o Schaefer Av.	Sensitive	73.5	84	181	390
3	Fern Av.	s/o Edison Av.	Sensitive	72.1	61	131	282
4	Euclid Av.	n/o Walnut Av.	Non-Sensitive	79.4	434	934	2013
5	Euclid Av.	s/o Walnut Av.	Sensitive	79.4	436	940	2024
6	Euclid Av.	n/o Chino Av.	Sensitive	82.7	725	1563	3367
7	Euclid Av.	n/o Schaefer Av.	Sensitive	82.6	717	1545	3328
8	Euclid Av.	s/o Schaefer Av.	Sensitive	81.9	636	1370	2953
9	Euclid Av.	s/o Edison Av.	Non-Sensitive	81.3	586	1263	2720
10	Chino Av.	w/o Fern Av.	Sensitive	78.1	153	330	712
11	Chino Av.	w/o Euclid Av.	Sensitive	78.8	171	368	794
12	Chino Av.	e/o Euclid Av.	Sensitive	78.6	164	354	763
13	Schaefer Av.	w/o San Antonio Av.	Sensitive	78.6	185	398	857
14	Schaefer Av.	w/o Fern Av.	Sensitive	79.4	207	447	962
15	Schaefer Av.	w/o Euclid Av.	Non-Sensitive	80.2	233	502	1081
16	Schaefer Av.	e/o Euclid Av.	Non-Sensitive	76.4	131	282	608
17	Edison Av.	w/o Fern Av.	Sensitive	82.3	395	852	1835
18	Edison Av.	e/o Euclid Av.	Sensitive	83.4	471	1015	2186

<sup>1</sup> Based on a review of existing aerial imagery. Noise sensitive uses limited to existing residential land uses.

<sup>2</sup> The CNEL is calculated at the boundary of the right-of-way of each roadway and the property line of the nearest receiving land use.

"RW" = Location of the respective noise contour falls within the right-of-way of the road.

**TABLE 7-6: HY 2045 WITH PROJECT CONTOURS**

ID	Road	Segment	Receiving Land Use <sup>1</sup>	CNEL at Nearest Receiving Land Use (dBA) <sup>2</sup>	Distance to Contour from Centerline (Feet)		
					70 dBA CNEL	65 dBA CNEL	60 dBA CNEL
1	Fern Av.	n/o Schaefer Av.	Sensitive	74.2	93	201	433
2	Fern Av.	s/o Schaefer Av.	Sensitive	73.8	88	189	407
3	Fern Av.	s/o Edison Av.	Sensitive	72.2	61	132	285
4	Euclid Av.	n/o Walnut Av.	Non-Sensitive	79.5	441	951	2048
5	Euclid Av.	s/o Walnut Av.	Sensitive	79.5	444	956	2060
6	Euclid Av.	n/o Chino Av.	Sensitive	82.8	734	1581	3405
7	Euclid Av.	n/o Schaefer Av.	Sensitive	82.7	725	1561	3363
8	Euclid Av.	s/o Schaefer Av.	Sensitive	81.9	641	1381	2976
9	Euclid Av.	s/o Edison Av.	Non-Sensitive	81.4	589	1270	2736
10	Chino Av.	w/o Fern Av.	Sensitive	78.2	155	334	720
11	Chino Av.	w/o Euclid Av.	Sensitive	79.0	174	375	808
12	Chino Av.	e/o Euclid Av.	Sensitive	78.7	167	360	775
13	Schaefer Av.	w/o San Antonio Av.	Sensitive	78.9	192	414	892
14	Schaefer Av.	w/o Fern Av.	Sensitive	79.6	214	462	995
15	Schaefer Av.	w/o Euclid Av.	Non-Sensitive	80.8	258	556	1199
16	Schaefer Av.	e/o Euclid Av.	Non-Sensitive	76.5	134	288	621
17	Edison Av.	w/o Fern Av.	Sensitive	82.3	397	856	1845
18	Edison Av.	e/o Euclid Av.	Sensitive	83.4	473	1018	2194

<sup>1</sup> Based on a review of existing aerial imagery. Noise sensitive uses limited to existing residential land uses.

<sup>2</sup> The CNEL is calculated at the boundary of the right-of-way of each roadway and the property line of the nearest receiving land use.

"RW" = Location of the respective noise contour falls within the right-of-way of the road.

## 7.2 EXISTING PROJECT TRAFFIC NOISE LEVEL INCREASES

An analysis of existing traffic noise levels plus traffic noise generated by the proposed Project has been included in this report for informational purposes and to fully analyze all the existing traffic scenarios identified in the Traffic Analysis prepared by Urban Crossroads, Inc. However, the analysis of existing off-site traffic noise levels plus traffic noise generated by the proposed Project scenario will not actually occur since the Project would not be fully constructed and operational until Year 2024 conditions. Table 7-1 shows the Existing without Project conditions CNEL noise levels. The Existing without Project exterior noise levels range from 71.7 to 77.8 dBA CNEL, without accounting for any noise attenuation features such as noise barriers or topography. Table 7-2 shows the Existing with Project conditions ranging from 71.8 to 78.1 dBA CNEL. Table 7-7 shows that the Project off-site traffic noise level increases range from 0.1 to 1.7 dBA CNEL on the study area roadway segments.

### **7.3 OYC 2024 TRAFFIC NOISE LEVEL INCREASES**

Table 7-3 presents the Opening Year Cumulative (OYC) without Project conditions CNEL noise levels. The OYC without Project exterior noise levels range from 71.8 to 79.9 dBA CNEL, without accounting for any noise attenuation features such as noise barriers or topography. Table 7-4 shows that the OYC with Project conditions will range from 71.9 to 80.1 dBA CNEL. Table 7-8 shows that the Project off-site traffic noise level increases range from 0.0 to 1.3 dBA CNEL.

### **7.4 HY 2045 TRAFFIC NOISE LEVEL INCREASES**

Table 7-5 presents the HY 2045 without Project conditions CNEL noise levels. The HY 2045 without Project exterior noise levels range from 72.1 to 83.4 dBA CNEL, without accounting for any noise attenuation features such as noise barriers or topography. Table 7-6 shows that the HY 2045 with Project conditions will range from 72.2 to 83.4 dBA CNEL. Table 7-9 shows that the Project off-site traffic noise level increases range from 0.0 to 0.8 dBA CNEL.

TABLE 7-7: EXISTING WITH PROJECT TRAFFIC NOISE LEVEL INCREASES

ID	Road	Segment	Receiving Land Use <sup>1</sup>	CNEL at Receiving Land Use (dBA) <sup>2</sup>			Incremental Noise Level Increase Threshold <sup>3</sup>	
				No Project	With Project	Project Increment	Limit	Exceeded?
1	Fern Av.	n/o Schaefer Av.	Sensitive	73.0	73.9	0.9	1.5	No
2	Fern Av.	s/o Schaefer Av.	Sensitive	73.1	73.4	0.3	1.5	No
3	Fern Av.	s/o Edison Av.	Sensitive	71.7	71.8	0.1	1.5	No
4	Euclid Av.	n/o Walnut Av.	Non-Sensitive	76.3	76.5	0.2	3.0	No
5	Euclid Av.	s/o Walnut Av.	Sensitive	75.8	76.0	0.2	1.5	No
6	Euclid Av.	n/o Chino Av.	Sensitive	77.1	77.4	0.3	1.5	No
7	Euclid Av.	n/o Schaefer Av.	Sensitive	77.5	77.7	0.2	1.5	No
8	Euclid Av.	s/o Schaefer Av.	Sensitive	77.0	77.2	0.2	1.5	No
9	Euclid Av.	s/o Edison Av.	Non-Sensitive	77.1	77.2	0.1	3.0	No
10	Chino Av.	w/o Fern Av.	Sensitive	75.9	76.0	0.1	1.5	No
11	Chino Av.	w/o Euclid Av.	Sensitive	75.7	75.9	0.2	1.5	No
12	Chino Av.	e/o Euclid Av.	Sensitive	77.1	77.2	0.1	1.5	No
13	Schaefer Av.	w/o San Antonio Av.	Sensitive	77.8	78.1	0.3	1.5	No
14	Schaefer Av.	w/o Fern Av.	Sensitive	77.5	77.8	0.3	1.5	No
15	Schaefer Av.	w/o Euclid Av.	Non-Sensitive	75.7	77.4	1.7	3.0	No
16	Schaefer Av.	e/o Euclid Av.	Non-Sensitive	74.1	74.4	0.3	3.0	No
17	Edison Av.	w/o Fern Av.	Sensitive	77.0	77.1	0.1	1.5	No
18	Edison Av.	e/o Euclid Av.	Sensitive	75.2	75.3	0.1	1.5	No

<sup>1</sup> Based on a review of existing aerial imagery. Noise sensitive uses limited to existing residential land uses.

<sup>2</sup> The CNEL is calculated at the boundary of the right-of-way of each roadway and the property line of the receiving land use.

<sup>3</sup> Does the Project create an incremental noise level increase exceeding the significance criteria (Table 4-1)?

TABLE 7-8: OYC 2024 WITH PROJECT TRAFFIC NOISE LEVEL INCREASES

ID	Road	Segment	Receiving Land Use <sup>1</sup>	CNEL at Receiving Land Use (dBA) <sup>2</sup>			Incremental Noise Level Increase Threshold <sup>3</sup>	
				No Project	With Project	Project Increment	Limit	Exceeded?
1	Fern Av.	n/o Schaefer Av.	Sensitive	73.0	73.9	0.9	1.5	No
2	Fern Av.	s/o Schaefer Av.	Sensitive	73.2	73.5	0.3	1.5	No
3	Fern Av.	s/o Edison Av.	Sensitive	71.8	71.9	0.1	1.5	No
4	Euclid Av.	n/o Walnut Av.	Non-Sensitive	78.3	78.4	0.1	3.0	No
5	Euclid Av.	s/o Walnut Av.	Sensitive	78.1	78.2	0.1	1.5	No
6	Euclid Av.	n/o Chino Av.	Sensitive	79.6	79.8	0.2	1.5	No
7	Euclid Av.	n/o Schaefer Av.	Sensitive	79.9	80.1	0.2	1.5	No
8	Euclid Av.	s/o Schaefer Av.	Sensitive	79.5	79.6	0.1	1.5	No
9	Euclid Av.	s/o Edison Av.	Non-Sensitive	79.4	79.5	0.1	3.0	No
10	Chino Av.	w/o Fern Av.	Sensitive	76.2	76.3	0.1	1.5	No
11	Chino Av.	w/o Euclid Av.	Sensitive	76.1	76.3	0.2	1.5	No
12	Chino Av.	e/o Euclid Av.	Sensitive	77.3	77.4	0.1	1.5	No
13	Schaefer Av.	w/o San Antonio Av.	Sensitive	78.8	79.1	0.3	1.5	No
14	Schaefer Av.	w/o Fern Av.	Sensitive	78.6	78.8	0.2	1.5	No
15	Schaefer Av.	w/o Euclid Av.	Non-Sensitive	77.2	78.5	1.3	3.0	No
16	Schaefer Av.	e/o Euclid Av.	Non-Sensitive	74.9	75.1	0.2	3.0	No
17	Edison Av.	w/o Fern Av.	Sensitive	78.7	78.8	0.1	1.5	No
18	Edison Av.	e/o Euclid Av.	Sensitive	77.9	77.9	0.0	1.5	No

<sup>1</sup> Based on a review of existing aerial imagery. Noise sensitive uses limited to existing residential land uses.

<sup>2</sup> The CNEL is calculated at the boundary of the right-of-way of each roadway and the property line of the receiving land use.

<sup>3</sup> Does the Project create an incremental noise level increase exceeding the significance criteria (Table 4-1)?

TABLE 7-9: HY 2045 WITH PROJECT TRAFFIC NOISE LEVEL INCREASES

ID	Road	Segment	Receiving Land Use <sup>1</sup>	CNEL at Receiving Land Use (dBA) <sup>2</sup>			Incremental Noise Level Increase Threshold <sup>3</sup>	
				No Project	With Project	Project Increment	Limit	Exceeded?
1	Fern Av.	n/o Schaefer Av.	Sensitive	73.4	74.2	0.8	1.5	No
2	Fern Av.	s/o Schaefer Av.	Sensitive	73.5	73.8	0.3	1.5	No
3	Fern Av.	s/o Edison Av.	Sensitive	72.1	72.2	0.1	1.5	No
4	Euclid Av.	n/o Walnut Av.	Non-Sensitive	79.4	79.5	0.1	3.0	No
5	Euclid Av.	s/o Walnut Av.	Sensitive	79.4	79.5	0.1	1.5	No
6	Euclid Av.	n/o Chino Av.	Sensitive	82.7	82.8	0.1	1.5	No
7	Euclid Av.	n/o Schaefer Av.	Sensitive	82.6	82.7	0.1	1.5	No
8	Euclid Av.	s/o Schaefer Av.	Sensitive	81.9	81.9	0.0	1.5	No
9	Euclid Av.	s/o Edison Av.	Non-Sensitive	81.3	81.4	0.1	3.0	No
10	Chino Av.	w/o Fern Av.	Sensitive	78.1	78.2	0.1	1.5	No
11	Chino Av.	w/o Euclid Av.	Sensitive	78.8	79.0	0.2	1.5	No
12	Chino Av.	e/o Euclid Av.	Sensitive	78.6	78.7	0.1	1.5	No
13	Schaefer Av.	w/o San Antonio Av.	Sensitive	78.6	78.9	0.3	1.5	No
14	Schaefer Av.	w/o Fern Av.	Sensitive	79.4	79.6	0.2	1.5	No
15	Schaefer Av.	w/o Euclid Av.	Non-Sensitive	80.2	80.8	0.6	3.0	No
16	Schaefer Av.	e/o Euclid Av.	Non-Sensitive	76.4	76.5	0.1	3.0	No
17	Edison Av.	w/o Fern Av.	Sensitive	82.3	82.3	0.0	1.5	No
18	Edison Av.	e/o Euclid Av.	Sensitive	83.4	83.4	0.0	1.5	No

<sup>1</sup> Based on a review of existing aerial imagery. Noise sensitive uses limited to existing residential land uses.

<sup>2</sup> The CNEL is calculated at the boundary of the right-of-way of each roadway and the property line of the receiving land use.

<sup>3</sup> Does the Project create an incremental noise level increase exceeding the significance criteria (Table 4-1)?

*This page intentionally left blank*

## 8 SENSITIVE RECEIVER LOCATIONS

To assess the potential for long-term stationary operational and short-term construction noise impacts, the following sensitive receiver locations, as shown on Exhibit 8-A, were identified as representative locations for analysis. Sensitive receivers are generally defined as locations where people reside or where the presence of unwanted sound could otherwise adversely affect the use of the land. Noise-sensitive land uses are generally considered to include schools, hospitals, single-family dwellings, mobile home parks, churches, libraries, and recreation areas. Moderately noise-sensitive land uses typically include multi-family dwellings, hotels, motels, dormitories, out-patient clinics, cemeteries, golf courses, country clubs, athletic/tennis clubs, and equestrian clubs. Land uses that are considered relatively insensitive to noise include business, commercial, and professional developments. Land uses that are typically not affected by noise include: industrial, manufacturing, utilities, agriculture, undeveloped land, parking lots, warehousing, liquid and solid waste facilities, salvage yards, and transit terminals.

To describe the potential off-site Project noise levels, six receiver locations in the vicinity of the Project site were identified. The selection of receiver locations is based on FHWA guidelines and is consistent with additional guidance provided by Caltrans and the FTA, as previously described in Section 5.2. Due to the additional attenuation from distance and the shielding of intervening structures, other sensitive land uses in the Project study area that are located at greater distances than those identified in this noise study will experience lower noise levels than those presented in this report due to the additional attenuation from distance and the shielding of intervening structures. Distance is measured in a straight line from the project boundary to each receiver location.

- R1: Location R1 represents the existing noise sensitive residence at 6911 Joy Street, approximately 153 feet northwest of the Project site. Receiver R1 is placed in the private outdoor living areas (backyards) facing the Project site. A 24-hour noise measurement was taken near this location, L1, to describe the existing ambient noise environment.
- R2: Location R2 represents the existing noise sensitive residence at 13585 Euclid Avenue, approximately 166 feet northeast of the Project site. Receiver R2 is placed in the private outdoor living areas (backyards) facing the Project site. A 24-hour noise measurement was taken near this location, L2, to describe the existing ambient noise environment.
- R3: Location R3 represents the existing noise sensitive residence at 13815 Farmhouse Avenue, approximately 737 feet south of the Project site. Receiver R3 is placed in the private outdoor living areas (backyards) facing the Project site. A 24-hour noise measurement was taken near this location, L3, to describe the existing ambient noise environment.
- R4: Location R4 represents the existing noise sensitive residence at 6916 Old Mill Avenue, approximately 700 feet south of the Project site. Receiver R4 is placed in the private outdoor living areas (backyards) facing the Project site. A 24-hour noise measurement was taken near this location, L4, to describe the existing ambient noise environment.

### EXHIBIT 8-A: RECEIVER LOCATIONS



**LEGEND:**

-  Site Boundary
-  Receiver Locations
-  Distance from receiver to Project site boundary (in feet)

- R5: Location R5 represents the existing noise sensitive residence at 13723 Cherry Court, approximately 173 feet southwest of the Project site. Receiver R5 is placed in the private outdoor living areas (backyards) facing the Project site. A 24-hour noise measurement was taken near this location, L5, to describe the existing ambient noise environment.
- R6: Location R6 represents the existing noise sensitive residence at 6852 Homan Court, approximately 116 feet west of the Project site. Receiver R6 is placed in the private outdoor living areas (backyards) facing the Project site. A 24-hour noise measurement was taken near this location, L6, to describe the existing ambient noise environment.

*This page intentionally left blank*

## 9 STATIONARY OPERATIONAL NOISE IMPACTS

This section analyzes the potential stationary-source (i.e., on-site) operational noise impacts at the nearest receiver locations, identified in Section 8, resulting from the operation of the proposed Project. Exhibit 9-A of the Noise Study includes over 155 individual noise sources to fully describe the potential worst-case noise environment.

### 9.1 STATIONARY OPERATIONAL NOISE SOURCES

This stationary operational noise analysis is intended to describe noise level impacts associated with the expected typical of daytime and nighttime activities at the Project site. To present the potential worst-case noise conditions, this analysis assumes the Project would be operational 24 hours per day, seven days per week. The on-site Project-related noise sources are expected to include: storage activity, roof-top air conditioning units, courtyard activity, drive-through speakerphones, pool activity, trash enclosure activity, and parking lot vehicle movements.

### 9.2 REFERENCE NOISE LEVELS

To estimate the Project stationary operational noise impacts, reference noise level measurements were collected from similar types of activities to represent the noise levels expected with the development of the proposed Project. This section provides a description of the reference noise level measurements shown on Table 9-1 used to estimate the Project stationary operational noise impacts. It is important to note that the following projected noise levels assume the reasonable worst-case noise environment with the storage activity, roof-top air conditioning units, courtyard activity, drive-through speakerphones, pool activity, trash enclosure activity, and parking lot vehicle movements all operating at the same time. These sources of noise activity will likely vary throughout the day.

#### 9.2.1 MEASUREMENT PROCEDURES

The reference noise level measurements presented in this section were collected using a Larson Davis LxT Type 1 precision sound level meter (serial number 01146). The LxT sound level meter was calibrated using a Larson-Davis calibrator, Model CAL 200, was programmed in "slow" mode to record noise levels in "A" weighted form and was located at approximately five feet above the ground elevation for each measurement. The sound level meters and microphones were equipped with a windscreen during all measurements. All noise level measurement equipment satisfies the American National Standards Institute (ANSI) standard specifications for sound level meters ANSI S1.4-2014/IEC 61672-1:2013. (19)

**EXHIBIT 9-A: OPERATIONAL NOISE SOURCE LOCATIONS**

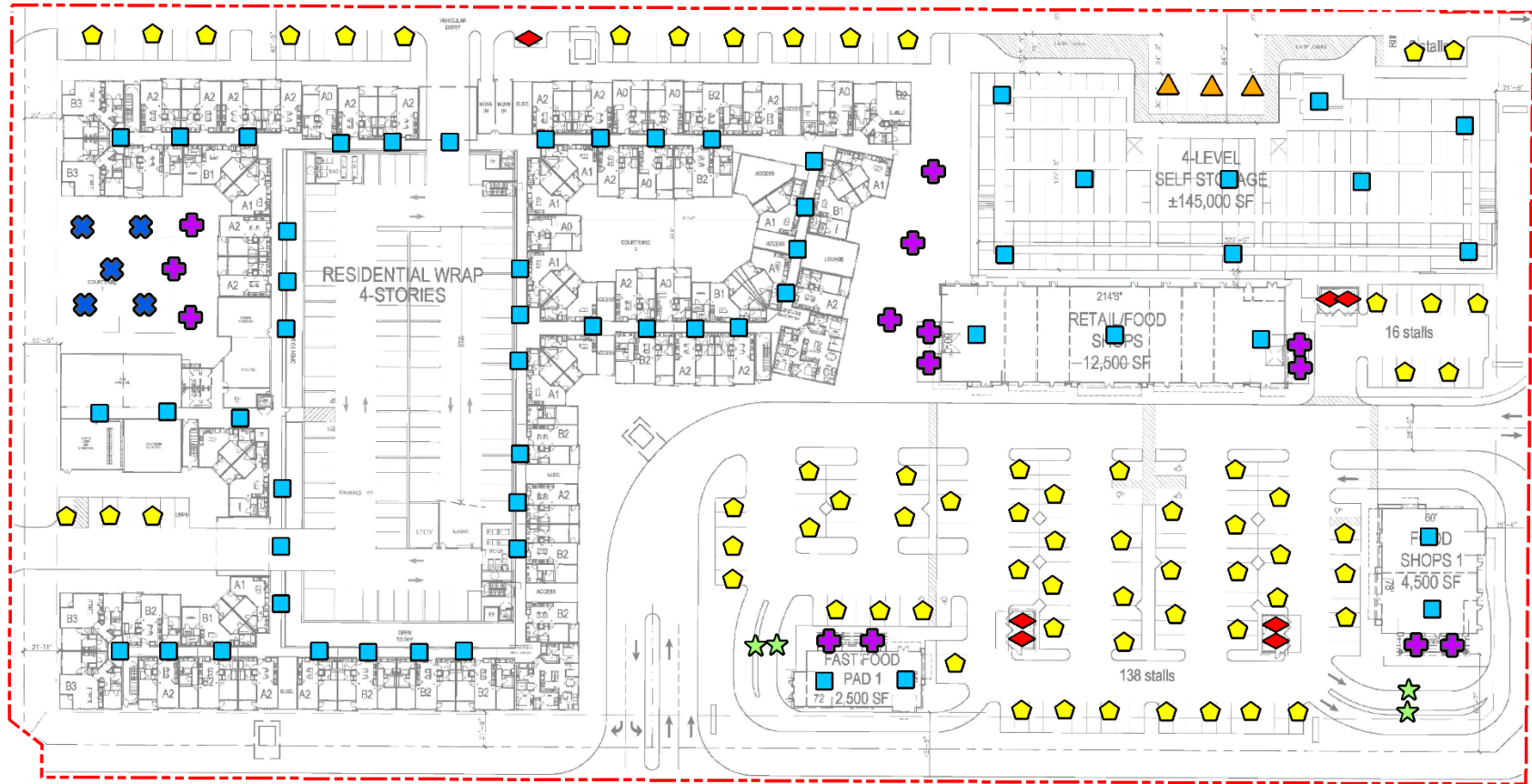

**LEGEND:**

- Site Boundary
- Roof-Top Air Conditioning Unit
- ⬠ Parking Lot Vehicle Movements
- + Outdoor Activity Area
- ★ Drive-Through Speakerphone
- ◆ Trash Enclosure Activity
- ⊗ Pool Activity

**TABLE 9-1: REFERENCE NOISE LEVEL MEASUREMENTS**

Noise Source <sup>1</sup>	Noise Source Height (Feet)	Min./Hour <sup>2</sup>		Reference Noise Level (dBA L <sub>eq</sub> ) @ 50 Feet	Sound Power Level (dBA) <sup>3</sup>
		Day	Night		
Storage Activity	5'	60	0	62.8	103.4
Roof-Top Air Conditioning Units	5'	39	28	57.2	88.9
Courtyard Activity	5'	60	30	59.8	91.5
Drive-Through Speakerphone	3'	60	30	50.0	84.0
Pool Activity	5'	60	0	54.7	86.4
Trash Enclosure Activity	5'	60	30	56.8	89.0
Parking Lot Vehicle Movements	5'	60	30	52.6	81.1

<sup>1</sup> As measured by Urban Crossroads, Inc.

<sup>2</sup> Anticipated duration (minutes within the hour) of noise activity during typical hourly conditions expected at the Project site.

"Daytime" = 7:01 a.m. to 10:00 p.m.; "Nighttime" = 10:01 p.m. to 7:00 a.m.

<sup>3</sup> Sound power level represents the total amount of acoustical energy (noise level) produced by a sound source independent of distance or surroundings. Sound power levels calculated using the CadnaA noise model at the reference distance to the noise source. Numbers may vary due to size differences between point and area noise sources.

## 9.2.2 STORAGE ACTIVITY

The reference storage activities are intended to describe the typical operational noise source levels associated with the Project. This includes truck idling, deliveries, backup alarms, unloading/loading, including a combination of tractor trailer semi-trucks, two-axle delivery trucks, and background forklift operations. At a uniform reference distance of 50 feet, Urban Crossroads collected a reference noise level of 62.8 dBA L<sub>eq</sub>. The storage activity noise level measurement was taken over a fifteen-minute period and represents multiple noise sources taken from the center of activity. Storage activity is limited to daytime hours.

## 9.2.3 ROOF-TOP AIR CONDITIONING UNITS

The noise level measurements describe a single mechanical roof-top air conditioning unit. The reference noise level represents a Lennox SCA120 series 10-ton model packaged air conditioning unit. At the uniform reference distance of 50 feet, the reference noise level is 57.2 dBA L<sub>eq</sub>. Based on the typical operating conditions observed over a four-day measurement period, the roof-top air conditioning units are estimated to operate for an average 39 minutes per hour during the daytime hours, and 28 minutes per hour during the nighttime hours. These operating conditions reflect peak summer cooling requirements with measured temperatures approaching 96 degrees Fahrenheit (°F) with average daytime temperatures of 82°F. For this noise analysis, the air conditioning units are expected to be located on the roof of the Project building.

#### **9.2.4 COURTYARD ACTIVITY**

To describe the outdoor common area courtyards activity areas, a reference noise level measurement was taken. At 50 feet, the reference noise level is 59.8 dBA  $L_{eq}$  at a noise source height of 5 feet. The reference noise level measurement includes outdoor eating, drinking, laughing, and talking.

#### **9.2.5 DRIVE-THROUGH SPEAKERPHONE ACTIVITY**

To describe the potential noise level impacts associated with the planned drive-thru speakerphones, this analysis relies on the drive-through intercom system manufactured by HME. This type of system is commonly used by the quick service restaurant (QSR) industry for drive-thru communications. The HME SPP2 speaker post intercom system produces a maximum noise level of 84 dBA at one foot from the speaker post. The system may also be equipped with an automatic volume control that can automatically reduce the sound levels as the ambient noise level decreases. The reference speakerphone noise level describes continuous drive-through operations and does not include any periods of inactivity.

#### **9.2.6 TRASH ENCLOSURE ACTIVITY**

To describe the noise levels associated with a trash enclosure activity, Urban Crossroads collected a reference noise level measurement at an existing trash enclosure containing two dumpster bins. The trash enclosure noise levels describe metal gates opening and closing, metal scraping against concrete floor sounds, dumpster movement on metal wheels, and trash dropping into the metal dumpster. The reference noise levels describe trash enclosure noise activities when trash is dropped into an empty metal dumpster, as would occur at the Project Site. The measured reference noise level at the uniform 50-foot reference distance is 57.3 dBA  $L_{eq}$  for the trash enclosure activity. The reference noise level describes the expected noise source activities associated with the trash enclosures for the Project's proposed building.

#### **9.2.7 POOL ACTIVITY**

To represent the noise levels associated with potential hotel pool activities, Urban Crossroads collected a reference noise level measurement at the Covenant Hill Clubhouse Pool in the unincorporated community of Ladera Ranch in the County of Orange. The reference noise level at 50 feet is 54.7 dBA  $L_{eq}$  for pool activity. The pool activity noise levels include kids playing, running, screaming, splashing, playing with a ball, and parents talking. Pool and Spa activities are estimated to occur for 60 minutes during all the daytime hours, with no nighttime activities.

### 9.2.8 PARKING LOT VEHICLE MOVEMENTS

To describe the on-site parking lot activity, a long-term reference noise level measurement was collected for twenty-nine hours in the center of activity within a large parking lot. At 50 feet from the center of activity, the parking lot produced a reference noise level of 52.6 dBA  $L_{eq}$ . The parking lot noise levels are mainly due to cars pulling in and out of parking spaces in combination with car doors opening and closing.

### 9.3 PROJECT STATIONARY OPERATIONAL NOISE LEVELS

Using the reference noise levels to represent the proposed Project operations that include storage activity, roof-top air conditioning units, courtyard activity, drive-through speakerphones, pool activity, trash enclosure activity, and parking lot vehicle movements, Urban Crossroads, Inc. calculated the stationary source operational noise levels that are expected to be generated at the Project site and the Project-related noise level increases that would be experienced at each of the sensitive receiver locations. Table 9-2 shows the Project stationary operational noise levels during the daytime hours of 7:00 a.m. to 10:00 p.m. The daytime hourly noise levels at the off-site receiver locations are expected to range from 39.3 to 52.4 dBA  $L_{eq}$ .

**TABLE 9-2: DAYTIME PROJECT STATIONARY OPERATIONAL NOISE LEVELS**

Noise Source <sup>1</sup>	Operational Noise Levels by Receiver Location (dBA $L_{eq}$ )					
	R1	R2	R3	R4	R5	R6
Storage Activity	41.2	51.8	21.7	20.5	23.4	24.9
Roof-Top Air Conditioning Units	40.3	43.1	36.9	37.4	40.4	44.3
Courtyard Activity	23.4	23.6	32.0	31.4	30.1	41.7
Drive-Through Speakerphone	4.3	9.4	20.3	20.3	20.3	4.7
Pool Activity	19.2	8.8	5.2	7.7	25.3	41.0
Trash Enclosure Activity	30.1	26.4	29.8	27.3	22.9	15.2
Parking Lot Vehicle Movements	35.1	33.7	30.1	29.2	28.3	33.6
<b>Total (All Noise Sources)</b>	<b>44.5</b>	<b>52.4</b>	<b>39.4</b>	<b>39.3</b>	<b>41.3</b>	<b>47.6</b>

<sup>1</sup> See Exhibit 9-A for the noise source locations. CadnaA noise model calculations are included in Appendix 9.1.

Table 9-3 shows the Project operational noise levels during the nighttime hours of 10:00 p.m. to 7:00 a.m. The nighttime hourly noise levels at the off-site receiver locations are expected to range from 36.3 to 43.5 dBA  $L_{eq}$ . The differences between the daytime and nighttime noise levels are largely related to the estimated duration of noise with no nighttime storage or outdoor pool activity as outlined in Table 9-1 and Appendix 9.1.

**TABLE 9-3: NIGHTTIME PROJECT STATIONARY OPERATIONAL NOISE LEVELS**

Noise Source <sup>1</sup>	Operational Noise Levels by Receiver Location (dBA Leq)					
	R1	R2	R3	R4	R5	R6
Storage Activity	0.0	0.0	0.0	0.0	0.0	0.0
Roof-Top Air Conditioning Units	37.9	40.7	34.5	34.9	38.0	41.9
Courtyard Activity	19.4	19.7	28.0	27.4	26.1	37.7
Drive-Through Speakerphone	0.3	5.4	16.3	16.4	16.3	0.8
Pool Activity	0.0	0.0	0.0	0.0	0.0	0.0
Trash Enclosure Activity	26.1	22.5	25.8	23.3	18.9	11.3
Parking Lot Vehicle Movements	31.1	29.7	26.1	25.2	24.3	29.7
<b>Total (All Noise Sources)</b>	<b>39.0</b>	<b>41.1</b>	<b>36.3</b>	<b>36.3</b>	<b>38.5</b>	<b>43.5</b>

<sup>1</sup> See Exhibit 9-A for the noise source locations. CadnaA noise model calculations are included in Appendix 9.1.

#### 9.4 PROJECT STATIONARY OPERATIONAL NOISE LEVEL COMPLIANCE

To demonstrate compliance with local noise regulations, the Project-only stationary operational noise levels are evaluated against exterior noise level thresholds based on the City of Chino exterior noise level standards at the nearest noise-sensitive receiver locations. Based on the CadnaA noise prediction model results that account for the noise attenuation due to distance from the noise source activities, Table 9-4 shows the stationary operational noise levels associated with the Eden Mixed-Use (PL23-0111) Project will satisfy the City of Chino 55 dBA  $L_{eq}$  daytime and 50 dBA  $L_{eq}$  nighttime exterior noise level standards at the nearest receiver locations. Therefore, the stationary operational noise impacts are considered *less than significant* at the nearest noise-sensitive receiver locations.

**TABLE 9-4: OPERATIONAL NOISE LEVEL COMPLIANCE**

Receiver Location <sup>1</sup>	Project Operational Noise Levels (dBA Leq) <sup>2</sup>		Noise Level Standards (dBA Leq) <sup>3</sup>		Noise Level Standards Exceeded? <sup>4</sup>	
	Daytime	Nighttime	Daytime	Nighttime	Daytime	Nighttime
R1	44.5	39.0	55	50	No	No
R2	52.4	41.1	55	50	No	No
R3	39.4	36.3	55	50	No	No
R4	39.3	36.3	55	50	No	No
R5	41.3	38.5	55	50	No	No
R6	47.6	43.5	55	50	No	No

<sup>1</sup> See Exhibit 8-A for the receiver locations.

<sup>2</sup> Proposed Project operational noise levels as shown on Tables 9-2 and 9-3.

<sup>3</sup> Exterior noise level standards, as shown on Table 4-1.

<sup>4</sup> Do the estimated Project operational noise source activities exceed the noise level standards?

"Daytime" = 7:00 a.m. - 10:00 p.m.; "Nighttime" = 10:00 p.m. - 7:00 a.m.

## 9.5 PROJECT STATIONARY OPERATIONAL NOISE LEVEL INCREASES

To describe the Project operational noise level increases, the Project operational noise levels are combined with the existing ambient noise levels measurements for the nearest receiver locations that may be potentially impacted by Project operational noise sources. Since the units used to measure noise, decibels (dB), are logarithmic units, the Project-operational and existing ambient noise levels cannot be combined using standard arithmetic equations. (3) Instead, they must be logarithmically added using the following base equation:

$$SPL_{Total} = 10\log_{10}[10^{SPL1/10} + 10^{SPL2/10} + \dots 10^{SPLn/10}]$$

Where “SPL1,” “SPL2,” etc. are equal to the sound pressure levels being combined, or in this case, the Project operational and existing ambient noise levels. The difference between the combined Project and ambient noise levels describes the Project noise level increases to the existing ambient noise environment. Noise levels that would be experienced at receiver locations when Project-source noise is added to the daytime and nighttime ambient conditions are presented on Tables 9-5 and 9-6, respectively. As indicated on Table 9-5, the Project will generate a daytime stationary operational noise level increase ranging from 0.0 to 0.1 dBA  $L_{eq}$  at the nearest receiver locations. Table 9-6 shows that the Project will generate a nighttime stationary operational noise level increases ranging from 0.0 to 0.1 dBA  $L_{eq}$  at the nearest receiver locations.

**TABLE 9-5: DAYTIME PROJECT STATIONARY OPERATIONAL NOISE LEVEL INCREASES**

Receiver Location <sup>1</sup>	Total Project Operational Noise Level <sup>2</sup>	Measurement Location <sup>3</sup>	Reference Ambient Noise Levels <sup>4</sup>	Combined Project and Ambient <sup>5</sup>	Project Increase <sup>6</sup>	Increase Criteria <sup>7</sup>	Increase Criteria Exceeded?
R1	44.5	L1	62.9	63.0	0.1	3.0	No
R2	52.4	L2	78.9	78.9	0.0	1.5	No
R3	39.4	L3	65.6	65.6	0.0	1.5	No
R4	39.3	L4	62.4	62.4	0.0	3.0	No
R5	41.3	L5	65.6	65.6	0.0	1.5	No
R6	47.6	L6	63.3	63.4	0.1	3.0	No

<sup>1</sup> See Exhibit 8-A for the receiver locations.

<sup>2</sup> Total Project daytime operational noise levels as shown on Table 9-2.

<sup>3</sup> Reference noise level measurement locations as shown on Exhibit 5-A.

<sup>4</sup> Observed daytime ambient noise levels as shown on Table 5-1.

<sup>5</sup> Represents the combined ambient conditions plus the Project activities.

<sup>6</sup> The noise level increase expected with the addition of the proposed Project activities.

<sup>7</sup> Significance increase criteria as shown on Table 4-1.

Based on the significance criteria presented in Table 4-1, the Project-related stationary operational noise level increases will not exceed the operational noise level increase criteria at the nearest sensitive receiver locations and the impact will be *less than significant*.

**TABLE 9-6: NIGHTTIME STATIONARY OPERATIONAL NOISE LEVEL INCREASES**

Receiver Location <sup>1</sup>	Total Project Operational Noise Level <sup>2</sup>	Measurement Location <sup>3</sup>	Reference Ambient Noise Levels <sup>4</sup>	Combined Project and Ambient <sup>5</sup>	Project Increase <sup>6</sup>	Increase Criteria <sup>7</sup>	Increase Criteria Exceeded?
R1	39.0	L1	55.6	55.7	0.1	5.0	No
R2	41.1	L2	76.9	76.9	0.0	1.5	No
R3	36.3	L3	63.8	63.8	0.0	3.0	No
R4	36.3	L4	55.2	55.3	0.1	5.0	No
R5	38.5	L5	60.7	60.7	0.0	3.0	No
R6	43.5	L6	59.1	59.2	0.1	5.0	No

<sup>1</sup> See Exhibit 8-A for the receiver locations.

<sup>2</sup> Total Project nighttime operational noise levels as shown on Table 9-3.

<sup>3</sup> Reference noise level measurement locations as shown on Exhibit 5-A.

<sup>4</sup> Observed nighttime ambient noise levels as shown on Table 5-1.

<sup>5</sup> Represents the combined ambient conditions plus the Project activities.

<sup>6</sup> The noise level increase expected with the addition of the proposed Project activities.

<sup>7</sup> Significance increase criteria as shown on Table 4-1.

## 10 CONSTRUCTION IMPACTS

This section analyzes potential impacts resulting from the short-term construction activities associated with the development of the Project. Exhibit 10-A shows the construction noise source locations in relation to the nearest sensitive receiver locations previously described in Section 8.

To prevent high levels of construction noise from impacting noise-sensitive land uses, Section 9.40.060[D] of the City's Noise Ordinance indicates that noise sources associated with construction, repair, remodeling, or grading of any real property, are exempt from the provisions of the noise ordinance, provided the construction activities take place between the hours of 7:00 a.m. and 8:00 p.m. Monday through Saturday, with no construction allowed on Sundays and Federal holidays (Section 15.44.030), and provided the noise levels exceeding 65 dBA when measured on residential property do not endanger the public health, welfare and safety. While the FTA considers a daytime exterior construction noise level of 80 dBA  $L_{eq}$  as a reasonable construction noise threshold for noise sensitive residential land use, a more conservative construction noise level threshold of 65 dBA  $L_{eq}$  consistent with the City of Chino Municipal Code, Section 9.40.060[D], is used in this analysis to assess the potential Project related construction impacts.

### 10.1 CONSTRUCTION NOISE LEVELS

The FTA *Transit Noise and Vibration Impact Assessment Manual* recognizes that construction projects are accomplished in several different stages and outlines the procedures for assessing noise impacts during construction. Each stage has a specific equipment mix, depending on the work to be completed during that stage. As a result of the equipment mix, each stage has its own noise characteristics; some stages have higher continuous noise levels than others, and some have higher impact noise levels than others. The Project construction activities are expected to occur in the following stages:

- Site Preparation
- Grading
- Building Construction
- Paving
- Architectural Coating

Construction trips would occur throughout the construction period and would be associated with the delivery of building materials, supplies, and concrete to the Project Site. The construction trips will consist mostly of individual worker vehicles. However, it is expected that the individual worker vehicle construction noise source activities will be overshadowed by the construction noise source activities outlined above.

EXHIBIT 10-A: CONSTRUCTION NOISE SOURCE LOCATIONS

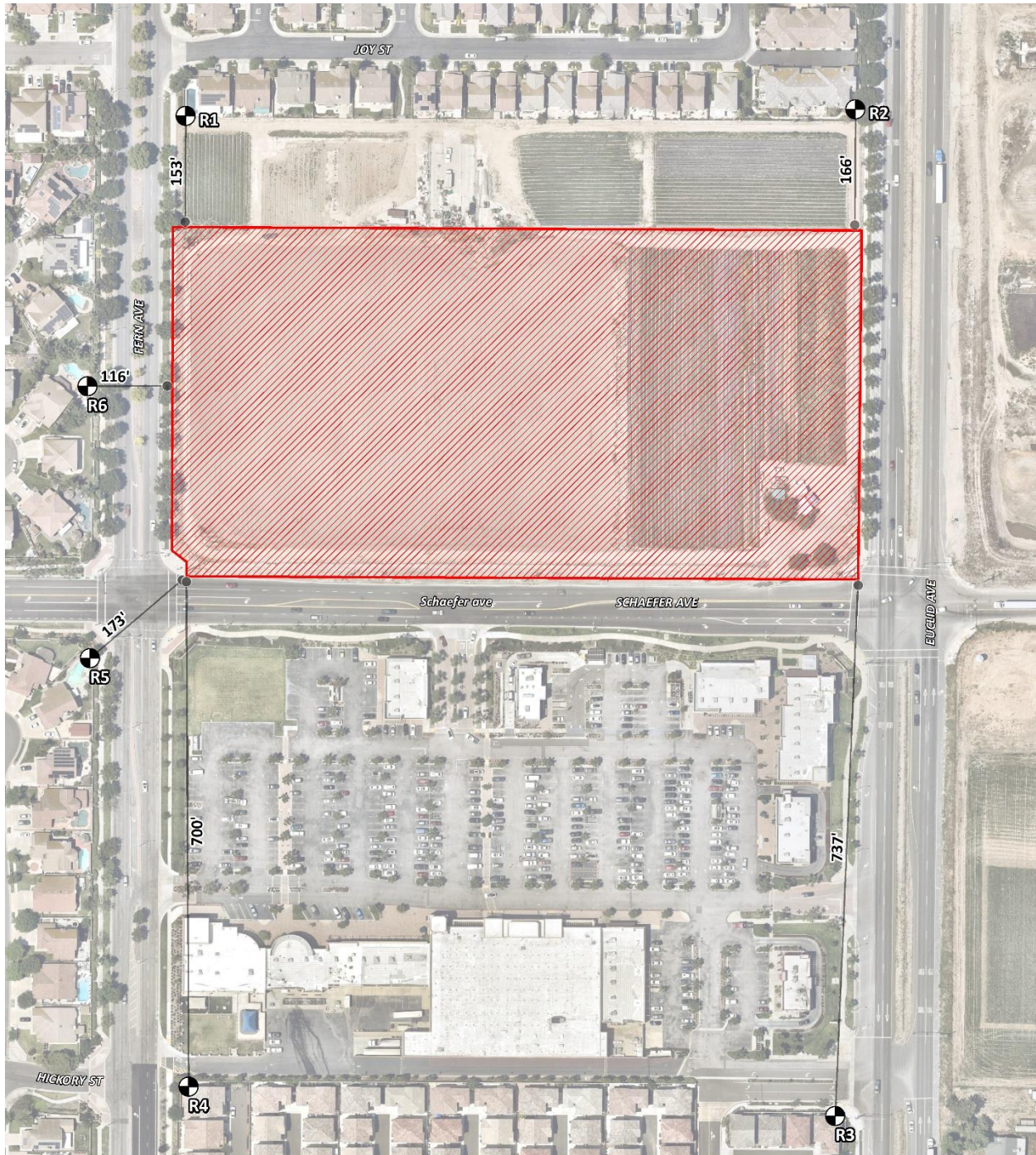

**LEGEND:**

-  Construction Activity
-  Receiver Locations
-  Distance from receiver to Project site boundary (in feet)

## 10.2 CONSTRUCTION REFERENCE NOISE LEVELS

To describe construction noise activities, this construction noise analysis was prepared using reference construction equipment noise levels from the Federal Highway Administration (FHWA) published the Roadway Construction Noise Model (RCNM), which includes a national database of construction equipment reference noise emission levels. (24) The RCNM equipment database, provides a comprehensive list of the noise generating characteristics for specific types of construction equipment. In addition, the database provides an acoustical usage factor to estimate the fraction of time each piece of construction equipment is operating at full power (i.e., its loudest condition) during a construction operation.

## 10.3 CONSTRUCTION NOISE ANALYSIS

Using the reference construction equipment noise levels and the CadnaA noise prediction model, calculations of the Project construction noise level impacts at the nearby sensitive receiver locations were completed. Consistent with FTA guidance for general construction noise assessment, Table 10-1 presents the combined noise levels for the loudest construction equipment, assuming they operate at the same time. As shown on Table 10-2, the construction noise levels are expected to range from 47.3 to 63.7 dBA  $L_{eq}$  at the nearby receiver locations. Appendix 10.1 includes the detailed CadnaA construction noise model inputs.

**TABLE 10-1: CONSTRUCTION REFERENCE NOISE LEVELS**

Construction Stage	Reference Construction Equipmnet <sup>1</sup>	Reference Noise Level @ 50 Feet (dBA $L_{eq}$ )	Composite Reference Noise Level (dBA $L_{eq}$ ) <sup>2</sup>	Reference Power Level (dBA $L_w$ ) <sup>3</sup>
Site Preparation	Tractor	80	84.0	115.6
	Backhoe	74		
	Grader	81		
Grading	Scraper	80	83.3	114.9
	Excavator	77		
	Dozer	78		
Building Construction	Crane	73	80.6	112.2
	Generator	78		
	Front End Loader	75		
Paving	Paver	74	77.8	109.5
	Dump Truck	72		
	Roller	73		
Architectoral Coating	Man Lift	68	76.2	107.8
	Compressor (air)	74		
	Generator (<25kVA)	70		

<sup>1</sup> FHWA Road Construction Noise Model.

<sup>2</sup> Represents the combined noise level for all equipment assuming they operate at the same time consistent with FTA Transit Noise and Vibration Impact Assessment guidance.

<sup>3</sup> Sound power level represents the total amount of acoustical energy (noise level) produced by a sound source independent of distance or surroundings.

**TABLE 10-2: CONSTRUCTION EQUIPMENT NOISE LEVEL SUMMARY**

Receiver Location <sup>1</sup>	Construction Noise Levels (dBA Leq)					
	Site Preparation	Grading	Building Construction	Paving	Architectural Coating	Highest Levels <sup>2</sup>
R1	60.8	60.1	57.4	54.7	53.0	60.8
R2	61.8	61.1	58.4	55.7	54.0	61.8
R3	55.1	54.4	51.7	49.0	47.3	55.1
R4	55.7	55.0	52.3	49.6	47.9	55.7
R5	60.3	59.6	56.9	54.2	52.5	60.3
R6	63.7	63.0	60.3	57.6	55.9	63.7

<sup>1</sup> Construction noise source and receiver locations are shown on Exhibit 10-A.

<sup>2</sup> Construction noise level calculations based on distance from the construction activity, which is measured from the Project site boundary to the nearest receiver locations. CadnaA construction noise model inputs are included in Appendix 10.1.

#### 10.4 PROJECT SITE CONSTRUCTION NOISE LEVEL COMPLIANCE

To evaluate whether the Project will generate potentially significant short-term noise levels at nearest receiver locations, the City of Chino construction-related daytime noise level threshold of 65 dBA Leq is used as a reasonable threshold to assess the daytime construction noise level impacts. The construction noise analysis shows that the nearest receiver locations will satisfy the daytime 65 dBA Leq significance threshold during Project construction activities as shown on Table 10-3. Therefore, the noise impacts due to Project construction noise are considered *less than significant* at all receiver locations.

**TABLE 10-3: PROJECT SITE CONSTRUCTION NOISE LEVEL COMPLIANCE**

Receiver Location <sup>1</sup>	Construction Noise Levels (dBA Leq)		
	Highest Construction Noise Levels <sup>2</sup>	Threshold <sup>3</sup>	Threshold Exceeded? <sup>4</sup>
R1	60.8	65	No
R2	61.8	65	No
R3	55.1	65	No
R4	55.7	65	No
R5	60.3	65	No
R6	63.7	65	No

<sup>1</sup> Construction noise source and receiver locations are shown on Exhibit 10-A.

<sup>2</sup> Highest construction noise level calculations based on distance from the construction noise source activity to the nearest receiver locations as shown on Table 10-2.

<sup>3</sup> Construction noise level thresholds as shown on Table 4-1.

<sup>4</sup> Do the estimated Project construction noise levels exceed the construction noise level threshold?

## 10.5 CONSTRUCTION VIBRATION ANALYSIS

Construction activity can result in varying degrees of ground vibration, depending on the equipment and methods employed. The operation of construction equipment causes ground vibrations that spread through the ground and diminish in strength with distance. Ground vibration levels associated with various types of construction equipment are summarized on Table 10-4. Based on the representative vibration levels presented for various construction equipment types, it is possible to estimate the potential for human response (annoyance) and building damage using the following vibration assessment methods defined by the FTA. To describe the vibration impacts the FTA provides the following equation:  $PPV_{\text{equip}} = PPV_{\text{ref}} \times (25/D)^{1.5}$

**TABLE 10-4: VIBRATION SOURCE LEVELS FOR CONSTRUCTION EQUIPMENT**

Equipment	PPV (in/sec) at 25 feet
Small bulldozer	0.003
Jackhammer	0.035
Loaded Trucks	0.076
Large bulldozer	0.089
Vibratory Roller	0.210

Federal Transit Administration, Transit Noise and Vibration Impact Assessment Manual

Table 10-5 presents the expected Project related vibration levels at the nearby receiver locations. At distances ranging from 116 to 737 feet from Project construction activities, construction vibration velocity levels are estimated to range from 0.000 to 0.006 in/sec RMS and will remain below the City of Chino threshold of 0.05 in/sec RMS at all receiver locations.

**TABLE 10-5: PROJECT CONSTRUCTION VIBRATION LEVELS**

Receiver <sup>1</sup>	Distance to Const. Activity (Feet)	Receiver Levels (in/sec) RMS <sup>2</sup>					Threshold (in/sec) RMS <sup>4</sup>	Threshold Exceeded? <sup>5</sup>
		Small Bulldozer	Jackhammer	Loaded Trucks	Large Bulldozer	Peak Vibration		
R1	153'	0.000	0.002	0.004	0.004	0.004	0.05	No
R2	166'	0.000	0.001	0.003	0.004	0.004	0.05	No
R3	737'	0.000	0.000	0.000	0.000	0.000	0.05	No
R4	700'	0.000	0.000	0.000	0.000	0.000	0.05	No
R5	173'	0.000	0.001	0.003	0.003	0.003	0.05	No
R6	116'	0.000	0.002	0.005	0.006	0.006	0.05	No

<sup>1</sup> Receiver locations are shown on Exhibit 10-A.

<sup>2</sup> Based on the Vibration Source Levels of Construction Equipment included on Table 10-4. Vibration levels in PPV are converted to RMS velocity using a 0.71 conversion factor identified in the Caltrans Transportation and Construction Vibration Guidance Manual, April 2020.

<sup>3</sup> Source: City of Chino Municipal Code Section 9.40.110

<sup>4</sup> Does the vibration level exceed the maximum acceptable vibration threshold?

*This page intentionally left blank*

## 11 REFERENCES

1. **State of California.** *California Environmental Quality Act, Appendix G.* 2022.
2. **Urban Crossroads, Inc.** *Eden Mixed Use Traffic Analysis.* October 2023.
3. **California Department of Transportation Environmental Program.** *Technical Noise Supplement - A Technical Supplement to the Traffic Noise Analysis Protocol.* Sacramento, CA : s.n., September 2013.
4. **Environmental Protection Agency Office of Noise Abatement and Control.** *Information on Levels of Environmental Noise Requisite to Protect Public Health and Welfare with an Adequate Margin of Safety.* March 1974. EPA/ONAC 550/9/74-004.
5. **U.S. Department of Transportation, Federal Highway Administration, Office of Environment and Planning, Noise and Air Quality Branch.** *Highway Traffic Noise Analysis and Abatement Policy and Guidance.* December 2011.
6. **U.S. Department of Transportation Federal Highway Administration.** *Highway Noise Barrier Design Handbook.* 2001.
7. **U.S. Department of Transportation, Federal Highway Administration.** *Highway Traffic Noise in the United States, Problem and Response.* April 2000. p. 3.
8. **U.S. Environmental Protection Agency Office of Noise Abatement and Control.** *Noise Effects Handbook-A Desk Reference to Health and Welfare Effects of Noise.* October 1979 (revised July 1981). EPA 550/9/82/106.
9. **U.S. Department of Transportation, Federal Transit Administration.** *Transit Noise and Vibration Impact Assessment Manual, FTA Report No. 0123.* September 2018.
10. **California Department of Transportation.** *Transportation and Construction Vibration Guidance Manual.* April 2020.
11. **Office of Planning and Research.** *State of California General Plan Guidelines.* 2019.
12. **City of Chino.** *General Plan Noise Element.* July 2010.
13. —. *Municipal Code, Chapter 9.40 - Noise, and Section 20.09.050 Airport Overlay District.*
14. **County of San Bernardino.** *Chino Airport Master Plan, Appendix B Environmental Overview.* 2010.
15. **San Bernardino County Airport Land Use Commission.** *Chino Airport Comprehensive Land Use Plan.* November 1991.
16. **California Court of Appeal.** *Gray v. County of Madera, F053661.* 167 Cal.App.4th 1099; - Cal.Rptr.3d, October 2008.
17. **Federal Interagency Committee on Noise.** *Federal Agency Review of Selected Airport Noise Analysis Issues.* August 1992.
18. **California Department of Transportation.** *Technical Noise Supplement.* November 2009.
19. **American National Standards Institute (ANSI).** *Specification for Sound Level Meters ANSI S1.4-2014/IEC 61672-1:2013.*
20. **U.S. Department of Transportation, Federal Highway Administration.** *FHWA Highway Traffic Noise Prediction Model.* December 1978. FHWA-RD-77-108.
21. **California Department of Transportation Environmental Program, Office of Environmental Engineering.** *Use of California Vehicle Noise Reference Energy Mean Emission Levels (Calveno REMELs) in FHWA Highway Traffic Noise Prediction.* September 1995. TAN 95-03.

22. **California Department of Transportation.** *Traffic Noise Attenuation as a Function of Ground and Vegetation Final Report.* June 1995. FHWA/CA/TL-95/23.
23. **U.S. Department of Transportation, Federal Highway Administration, Office of Environment and Planning.** *FHWA Roadway Construction Noise Model.* January, 2006.

## 12 CERTIFICATION

The contents of this noise study report represent an accurate depiction of the noise environment and impacts associated with the proposed Eden Mixed-Use (PL23-0111) Project. The information contained in this noise study report is based on the best available data at the time of preparation. If you have any questions, please contact me directly at (949) 584-3148.

Bill Lawson, P.E., INCE  
Principal  
URBAN CROSSROADS, INC.  
1133 Camelback #8329  
Newport Beach, CA 92658  
(949) 581-3148  
[blawson@urbanxroads.com](mailto:blawson@urbanxroads.com)



### EDUCATION

Master of Science in Civil and Environmental Engineering  
California Polytechnic State University, San Luis Obispo • December, 1993

Bachelor of Science in City and Regional Planning  
California Polytechnic State University, San Luis Obispo • June, 1992

### PROFESSIONAL REGISTRATIONS

PE – Registered Professional Traffic Engineer – TR 2537 • January, 2009  
AICP – American Institute of Certified Planners – 013011 • June, 1997–January 1, 2012  
PTP – Professional Transportation Planner • May, 2007 – May, 2013  
INCE – Institute of Noise Control Engineering • March, 2004

### PROFESSIONAL AFFILIATIONS

ASA – Acoustical Society of America  
ITE – Institute of Transportation Engineers

### PROFESSIONAL CERTIFICATIONS

Certified Acoustical Consultant – County of San Diego • March, 2018  
Certified Acoustical Consultant – County of Orange • February, 2011  
FHWA-NHI-142051 Highway Traffic Noise Certificate of Training • February, 2013

*This page intentionally left blank*

**APPENDIX 3.1:**  
**CITY OF CHINO MUNICIPAL CODE**

*This page intentionally left blank*

## Chapter 9.40 - NOISE\*

### Sections:

#### 9.40.010 - Definitions.

The following words, phrases and terms as used in this chapter shall have the meanings as indicated here:

"Agricultural property" means a parcel of real property which is undeveloped for any use other than agricultural purposes.

"Ambient noise level" means the all-encompassing noise level associated with a given environment, being a composite of sounds from all sources, excluding the alleged offensive noise, at the location and approximate time at which a comparison with the alleged offensive noise is to be made.

"A-weighted sound level" means the total sound level meter with a reference pressure of twenty micro-pascals using the A-weighted network (scale) at slow response. The unit of measurement shall be defined as dBA.

"Commercial property" means a parcel of real property which is developed and used as either in or part or in whole for commercial purposes.

"Cumulative period" means an additive period of time composed of individual time segments which may be continuous or interrupted.

"Decibel (dB)" means a unit which denotes the ratio between two quantities which are proportional to power: the number of decibels corresponding to the ratio of two amounts of power is ten times the logarithm to the base ten of this ratio.

"Director of community development" means the director of community development of the city of Chino or his/her duly authorized deputy.

"Dwelling unit" means a single unit providing complete independent living facilities for one or more persons including permanent provisions for living, sleeping, eating, cooking and sanitation.

"Emergency machinery, vehicle, work or alarm" means any machinery, vehicle, work or alarm used, employed, performed or operated in an effort to protect, provide or restore safety conditions in the community or for the citizenry, or work by private or public utilities when restoring utility service.

"Fixed noise source" means a stationary device which creates sounds while fixed or motionless including but not limited to residential, agricultural, industrial and commercial machinery and equipment, pumps, fans, compressors, air conditioners and refrigeration equipment.

"Grading" means any excavating or filling of earth material or any combination thereof conducted at a site to prepare said site for construction or other improvements thereon.

"Hertz (Hz)" means the unit which describes the frequency of a function periodic in time which is the reciprocal of the period.

"Health care institution" means any hospital, convalescent home or other similar facility excluding residential.

"Impulsive noise" means a noise of short duration usually less than one second and of high intensity, with an abrupt onset and rapid decay.

"Industrial property" means a parcel of real property which is developed and used either in part or in whole for manufacturing purposes.

"Intruding noise level" means the total sound level, in decibels, created, caused, maintained or originating from an alleged offensive source at a specified location while the alleged offensive source is in operation.

"Licensed" means the issuance of a formal license or permit by the appropriate jurisdictional authority, or where no permits or licenses are issued, the sanctioning of the activity by the jurisdiction as noted in public record.

"Major roadway" means any street, avenue, boulevard or highway used for motor vehicle traffic which is owned or controlled by a public government entity.

"Mobile noise source" means any noise source other than a fixed noise source.

"Person" means a person, firm, association, co-partnership, joint venture, corporation or any entity, public or private in nature.

"Residential property" means a parcel of real property which is developed and used either in part or in whole for residential purposes, other than transient uses such as hotels and motels, and residential care facilities.

"Simple tone noise" means a noise characterized by a predominant frequency or frequencies so that other frequencies cannot be readily distinguished. If measured, simple tone noise shall exist if the one-third octave band sound pressure levels in the band with the tone exceeds the arithmetic average of the sound pressure levels of the two continuous one-third octave bands as follows: 5 dB for frequencies of 500 Hertz (Hz) and above or; by 15 dB for frequencies less than equal to 125 Hz.

"Sound level meter" means an instrument meeting American National Standard Institute's Standard S1.4-1971 or most recent revision thereof for Type 2 sound level meters or an instrument and the associated recording and analyzing equipment which will provide equivalent data.

"Sound pressure level" of a sound, in decibels, means twenty times the logarithm to the base 10 of the ratio of the pressure of the sound to a reference pressure shall be explicitly stated.

"Vibration" means any movement of the earth, ground or other similar surface created by a temporal and spacial oscillation device or equipment located upon, affixed in conjunction with that surface.

(Ord. 95-10 § 1 (part), 1995.)

#### 9.40.020 - Decibel measurement criteria.

Any decibel measurement made pursuant to the provisions of this chapter shall be based on a reference sound pressure of twenty micro-pascals as measured with a sound level meter using the A-weighted network (scale) at slow response.

(Ord. 95-10 § 1 (part), 1995.)

#### 9.40.030 - Designated noise zones.

The properties hereinafter described are assigned to the following noise zones:

Noise Zone I: All single-, double- and multiple-family residential properties.

Noise Zone II: All commercial properties.

Noise Zone III: All manufacturing or industrial properties.

(Ord. 95-10 § 1 (part), 1995.)

#### 9.40.040 - Exterior noise standards.

The following noise standards, unless otherwise specifically indicated, shall apply to all residential property with a designated noise zone:

These criteria are given in terms of allowable noise levels for a given period of time at the residential property boundary. Higher noise levels are permitted during the day (seven a.m. to ten p.m.) than the night (ten p.m. to seven a.m.). The table below shows the acceptable levels at residential land uses during the daytime and nighttime.

city of Chino Exterior Noise Ordinance Criteria for Residential Properties (Zone 1)			
Maximum Time of Exposure	Noise Metric	Noise Level Not to Exceed	
		7 am—10 pm	10 pm—7 am
30 min/hr	L50	55 dBA	50 dBA
15 min/hr	L25	60 dBA	55 dBA
5 min/hr	L8.3	65 dBA	60 dBA
1 min/hr	L1.7	70 dBA	65 dBA
Any period of time	Lmax	75 dBA	70 dBA

Each of the noise limits specified here shall be reduced by five dBA for impulse or simple tone noises, or for noises consisting of speech or music; provided, however, that if the ambient noise level exceeds the resulting standard, the ambient shall be the standard.

It is unlawful for any person at any location within the incorporated area of the city to create any noise, or to allow the creation of any noise on property owned, leased, occupied or otherwise controlled by such person, which causes the noise level when measured on any other property, to exceed:

- A. The noise standard for a cumulative period of more than thirty minutes in any hour; or
- B. The noise standard plus five dBA for a cumulative period of more than fifteen minutes in any hour; or
- C. The noise standard plus ten dBA for a cumulative period of more than five minutes in any hour; or
- D. The noise standard plus fifteen dBA for a cumulative period of more than one minute in any hour; or
- E. The noise standard plus twenty dBA for any period of time.

In the event the ambient noise level exceeds any of the first four noise limit categories above, the cumulative period applicable to said category shall be increased to reflect said ambient noise level. In the event the ambient noise level exceeds the fifth noise category, the maximum allowable noise level under said category shall be increased to reflect the maximum ambient noise level.

If the measurement location is on boundary between two different noise zones, the lower noise level standard applicable to the noise zone shall apply.

If the intruding noise source is continuous and cannot be reasonably discontinued or stopped for a time period whereby the ambient noise level can be determined, the measured noise level obtained while the source is in operation shall be compared directly to the allowable noise level standards as specified respective to the measurement location's designated land use and for the time of the day the noise level is measured.

- A. The reasonableness of temporarily discontinuing the noise generation by an intruding noise source shall be determined by the director or his/her duly authorized deputy for the purpose of establishing the existing ambient noise level at the measurement location.

(Ord. 95-10 § 1 (part), 1995.)

#### 9.40.050 - Interior noise standards.

The following noise standard, unless otherwise specifically indicated, shall apply to all residential property within all noise zones:

Each of the noise limits specified above shall be reduced by five dBA for impulse or simple tone noises or for noises consisting of speech or music provided, however, if the ambient noise level exceeds the resulting standard, the ambient shall be the standard.

It is unlawful for any person at any location within the incorporated area of the city to create any noise or to allow the creation of any noise on property owned, leased, occupied or otherwise controlled by such a person which causes the noise level when measured within any other residential dwelling unit in any noise zone to exceed:

- A. The noise standard for cumulative period of more than five minutes in any hour; or
- B. The noise standard plus 5 dBA for a cumulative period of more than one minute in any hour; or
- C. The noise standard plus ten dBA for any period of time.

In the event the ambient noise level exceeds any of the first two noise limit categories above, the noise standard applicable to said category shall be increased to reflect the maximum ambient noise level.

If the measurement location is on a boundary between two different noise zones, the lower noise level standard applicable to the noise zone shall apply.

If the intruding noise source is continuous and cannot reasonably be discontinued or stopped for a time period whereby the ambient noise level can be determined; the same procedures specified in Section 9.40.040(E), shall be deemed proper to enforce the provisions of this section.

(Ord. 95-10 § 1 (part), 1995.)

#### 9.40.060 - Special provisions.

The following activities shall be exempted from the provisions of this chapter:

- A. Activities conducted on public parks, public playgrounds and public or private school grounds including school athletic and school entertainment events that are conducted under the sanction of the school or which a license or permit has been duly issued pursuant to any provision of the city code;
- B. Occasional outdoor gatherings, public dances, show, sporting and entertainment events, provided said events are conducted pursuant to a permit or license issued by the appropriate jurisdiction relative to the staging of said events. Such permits and licenses may restrict noise;
- C. Any mechanical device, apparatus or equipment used, related to or connected with emergency machinery, vehicle, work or warning alarm or bell, provided the sounding of any bell or alarm on

any building or motor vehicle shall terminate its operation within thirty minutes in any hour of its being activated;

- D. Noise sources associated with or vibration created by construction, repair, remodeling or grading of any real property or during authorized seismic surveys, provided said activities do not take place outside the hours for construction as defined in Section 15.44.030 of this code, and provided the noise standard of sixty-five dBA plus the limits specified in Section 9.40.040(B) as measured on residential property and any vibration created does not endanger the public health, welfare and safety;
- E. All mechanical devices, apparatus or equipment associated with agriculture operations provided:
1. Operations do not take place between eight p.m. and seven a.m. on weekdays, including Saturday, or at any time Sunday or a Federal holiday, or
  2. Such operations and equipment are utilized for the protection of salvage of agricultural crops during periods of potential or actual frost damage or other adverse weather conditions, or
  3. Such operations and equipment are associated with agricultural pest control through pesticide application, provided the application is made in accordance with permits issued by or regulations enforced by the California Department of Agriculture,
  4. Noise sources associated with the maintenance of real property, provided said activities take place between the hours of seven a.m. to eight p.m. on any day except Sunday, or between the hours of nine a.m. and eight p.m. on Sunday,
  5. Any activity to the extent regulation thereof has been preempted by state or federal law.

NOTE: Preemption may include motor vehicle, aircraft in flight, and railroad noise regulations.

(Ord. 2004-23 § 59, 2004; Ord. 95-10 § 1 (part), 1995.)

#### 9.40.070 - Schools, churches, libraries, health care institutions—Special provisions.

It shall be deemed unlawful for any person to create any noise which causes the noise level at any school, hospital or similar health care institution, church or library while the same is in use, to exceed the noise standards specified in Section 9.40.040 prescribed for the assigned noise zone level, unreasonably interferes with the use of such institutions, or which unreasonably disturbs or annoys patients in a hospital, convalescent home or other similar health care institutions, provided conspicuous signs are displayed in three separate locations within one-tenth-mile of the institution or facility indicating a quiet zone.

(Ord. 95-10 § 1 (part), 1995.)

#### 9.40.080 - Air conditioning and refrigeration—Special provisions.

Until January 1, 1996, the noise standards enumerated in Section 9.40.040 and 9.40.050 shall be increased five dBA where the alleged intruding noise source is an air conditioning or refrigeration system or associated equipment which was installed prior to the effective date of the ordinance codified in this chapter.

(Ord. 95-10 § 1 (part), 1995.)

#### 9.40.090 - Noise sources generated on publicly owned property.

Notwithstanding any other provision of this code and in addition thereto, it is unlawful for any person to permit or cause any noise, sound, music or program to be emitted from any radio, tape player, tape recorder, record player, television outdoors, or any other mode on or in any publicly owned property, park or place when such noise, sound, music or program is audible to a person of normal hearing sensitivity one hundred feet from said radio, tape player, tape recorder, record player or television.

- A. As used herein, "a person of normal hearing sensitivity" means a person who has a hearing threshold level of between zero decibels and twenty-five decibels HL averaged over the frequencies 500, 1,000 and 2,000 Hertz.
- B. Notwithstanding any other provision of this code, any person violating this section shall be guilty of an infraction and upon conviction thereof, is punishable by a fine not exceeding fifty dollars, for a first violation; a fine not exceeding one hundred dollars for a second violation of this section within one year; a fine not exceeding two hundred fifty dollars for each additional violation of this section within one year. A person who violates the provisions of this section shall be deemed to be guilty of a separate offense for each day, or portion thereof, during which the violation continues or is repeated.
- C. Notwithstanding any other provision of this code, no citation or notice to appear shall be issued or criminal complaint shall be filed for a violation of this section unless the offending party is first given a verbal or written notification of violation by any peace officer, public officer, park ranger or other person charged with enforcing this section and the offending party given an opportunity to correct said violation.
- D. This section shall not apply to broadcasting from any aircraft, vehicle or stationary sound amplifying equipment or to the use of radios, tape players, tape recorders, record players or televisions in the course of an assembly or festival for which a license has been issued or a parade for which a permit has been issued pursuant to or any other activity, assembly or function for which a permit or license has been duly issued pursuant to any provision of the city code.

(Ord. 95-10 § 1 (part), 1995.)

#### 9.40.100 - Noise level measurement.

The location selected for measuring exterior noise levels shall be made within the affected residential unit. The measurements shall be made at a point at least four feet from the wall, ceiling or floor nearest the noise source with windows in an open position depending on the normal seasonal ventilation requirements.

(Ord. 95-10 § 1 (part), 1995.)

#### 9.40.110 - Vibration.

Notwithstanding other sections of this chapter, it is unlawful for any person to create, maintain or cause any ground vibration which is perceptible without instruments at any point on any affected property adjoining the property on which the vibration source is located. **For the purpose of this chapter, the perception threshold shall be presumed to be more than 0.05 inches per second RMS vertical velocity.**

(Ord. 95-10 § 1 (part), 1995.)

#### 9.40.120 - Proposed developments.

Each department whose duty it is to review and approve new projects or changes to existing projects that result or may result in the creation of noise shall consult with the director prior to any such approval. If at any time the director of community development has reason to believe that a standard, regulation,

action, proposed standard, regulation or action of any department respecting noise does not conform to the provisions as specified in this chapter, the director may request such department to consult with them on the advisability of revising such standard or regulation to obtain uniformity.

(Ord. 95-10 § 1 (part), 1995.)

#### 9.40.130 - Variance procedure.

The variance procedure process shall remain as specified in the city's zoning code (Title 20).

(Ord. 95-10 § 1 (part), 1995.)

#### 9.40.140 - Planning commission.

The planning commission shall evaluate all applications for variance from the requirements of this chapter and may grant said variances with respect to time for compliance, subject to such terms, conditions and requirements as it may deem reasonable to achieve maximum compliance with the provisions of this chapter. Said terms, conditions and requirements may include, but shall not be limited to, limitation on noise levels and operating hours. Each such variance shall set forth in detail the approved method of achieving maximum compliance and a time schedule for its accomplishment. In its determinations, the commission shall consider the following:

- A. The magnitude of nuisance caused by the offensive noise;
- B. The uses of property within the area of impingement by the noise;
- C. The time factors related to study, design, financing and construction of remedial work;
- D. The economic factors related to age and useful life of the equipment;
- E. The general public interest, welfare and safety.

Any variance granted by the commission shall be by resolution and shall be transmitted to the director of community development for enforcement. Any violation of the terms of said variance shall be unlawful.

The planning commission may require additional acoustical studies based on the individual circumstances of each case. Such studies must be performed by a person qualified in acoustical engineering with the state of California.

Meetings of the planning commission shall be held at the call of the secretary and at such times and locations as the commission shall determine. All such meetings shall be open to the public.

(Ord. 95-10 § 1 (part), 1995.)

#### 9.40.150 - Appeals.

The appeal procedure process shall remain as specified in the city's zoning code (Title 20).

(Ord. 95-10 § 1 (part), 1995.)

#### 9.40.160 - Prima facie violation.

Any noise exceeding the noise level standard as specified in Section 9.40.040 and 9.40.050 or vibration exceeding the standard as specified in Section 9.40.110 of this chapter, shall be deemed to be prima facie evidence of a violation of the provisions of this chapter.

(Ord. 95-10 § 1 (part), 1995.)

9.40.170 - Violations/misdemeanors.

Any persons violating any of the provisions of this chapter shall be deemed guilty of a misdemeanor and upon conviction thereof shall be fined in an amount not to exceed an amount as specified by city council resolution, or be imprisoned in the Jail for a period not to exceed six months or by both such fine and imprisonment. Each day such violation is committed or permitted to continue shall constitute a separate offense and shall be punishable as such.

(Ord. 95-10 § 1 (part), 1995.)

9.40.180 - Violations/additional remedies— Injunctions.

As an additional remedy, the operation or maintenance of any device, instrument, vehicle or machinery in violation of any provisions of this chapter which operation or maintenance causes or creates sound levels or vibration exceeding the allowable standards as specified in this chapter shall be deemed and is hereby declared to be a public nuisance and may be subject to abatement summarily by a restraining order or injunction issued by a court of competent jurisdiction.

Any violation of this chapter is declared to be a public nuisance and may be abated in accordance with law. The expense of this chapter is declared to be public nuisance and may be by resolution of the city council declared to be a lien against the property on which such nuisance is maintained, and such lien shall be made a personal obligation of the property owner.

(Ord. 95-10 § 1 (part), 1995.)

9.40.190 - Manner of enforcement.

The director is directed to enforce the provisions of this chapter and is authorized and may cite at his/her discretion, any person without a warrant who has reasonable cause to believe that such person has committed a misdemeanor in his/her presence.

No person shall interfere with, oppose or resist any authorized person charged with the enforcement of this chapter while such person is engaged in the performance of his/her duty.

Violations of this chapter shall be prosecuted in the same manner as other misdemeanor violations pursuant to Chapter 1.12; provided, however, that in the event of an initial violation of the provisions of this chapter, a written notice shall be given the alleged violator which specifies the time by which the condition shall be corrected or an application for variance shall be received by the event the cause of the violation has been removed, the condition abated or fully corrected within the time period specified in the written notice.

In the event the alleged violator cannot be located in order to serve the notice of intention to prosecute, the notice as required herein shall be deemed to be given upon mailing such notice to registered or certified mail to the alleged violator at his last known address or at the place where the violation occurred in which event the specified time period for abating the violation or applying for a variance shall commence at the date of the day following the mailing of such notice. Subsequent violations of the same offense shall result in the immediate filing of a misdemeanor complaint.

(Ord. 95-10 § 1 (part), 1995.)

9.40.200 - Delay in implementation—Fixed noise sources.

None of the provisions of this chapter shall apply to a fixed sound source during the period commencing the effective date of this chapter and terminating one-hundred eighty days thereafter.

(Ord. 95-10 § 1 (part), 1995.)

15.44.030 - Construction hours.

- A. Construction shall occur only between the hours of 7:00 a.m. and 8:00 p.m. Monday through Saturday, with no construction allowed on Sundays and federal holidays. For the purposes of this section, construction shall mean any manmade change to improved or unimproved real estate, including, but not limited to, buildings or other structures, streets and other paving, utilities, filling, grading, excavation, mining, dredging, drilling operations, or pile driving.
- B. The director of development services may approve exceptions to the hours of construction noted in Subsection A of this section, provided that the change in hours does not adversely impact the adjacent neighborhood.

(Ord. [2022-015](#), § 1, 7-19-2022.)

**APPENDIX 5.1:**  
**STUDY AREA PHOTOS**

*This page intentionally left blank*

## 24-Hour Noise Level Measurement Summary

Date: Tuesday, March 29, 2022  
Project: Orbis - Euclid and Schaefer

Location: L1 - Located northwest of the Project site near single-family  
Source: residence at 6911 Joy Street.

Meter: Piccolo II

JN: 14698  
Analyst: A. Khan

Hourly  $L_{eq}$  dBA Readings (unadjusted)

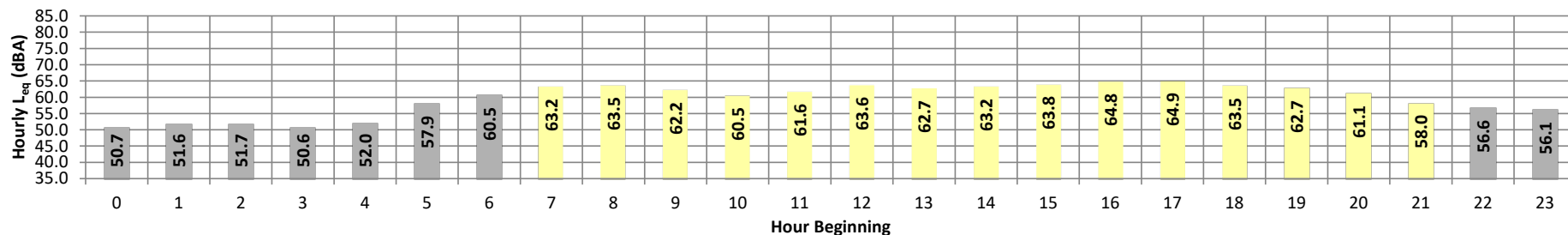

Timeframe	Hour	$L_{eq}$	$L_{max}$	$L_{min}$	L1%	L2%	L5%	L8%	L25%	L50%	L90%	L95%	L99%	$L_{eq}$	Adj.	Adj. $L_{eq}$
Night	0	50.7	60.0	44.6	59.7	59.3	57.3	54.9	49.7	47.6	45.4	45.0	44.7	50.7	10.0	60.7
	1	51.6	60.4	44.8	60.2	59.7	57.9	56.1	51.5	48.6	45.7	45.3	44.9	51.6	10.0	61.6
	2	51.7	60.3	42.0	60.1	59.7	57.7	56.0	52.3	48.8	43.6	42.8	42.2	51.7	10.0	61.7
	3	50.6	58.1	46.9	57.7	57.3	55.6	54.4	49.6	48.7	47.8	47.1	47.0	50.6	10.0	60.6
	4	52.0	62.0	44.6	61.8	61.2	59.2	56.9	50.6	47.4	45.3	45.0	44.7	52.0	10.0	62.0
	5	57.9	68.4	47.5	68.1	67.5	65.7	63.4	56.3	52.0	48.4	48.0	47.6	57.9	10.0	67.9
Day	6	60.5	70.6	52.9	70.2	69.6	67.4	65.2	59.4	56.3	53.8	53.4	53.0	60.5	10.0	70.5
	7	63.2	72.2	55.3	71.9	71.4	69.7	68.5	62.8	58.6	56.1	55.9	55.5	63.2	0.0	63.2
	8	63.5	73.4	49.1	73.1	72.5	70.5	68.9	63.4	58.6	50.9	50.1	49.3	63.5	0.0	63.5
	9	62.2	72.3	50.9	72.0	71.5	69.5	67.6	61.3	56.7	52.4	51.7	51.1	62.2	0.0	62.2
	10	60.5	70.4	49.8	70.1	69.5	67.6	65.7	59.6	55.3	51.3	50.6	50.0	60.5	0.0	60.5
	11	61.6	71.4	47.3	71.1	70.6	68.7	67.2	61.4	55.2	48.7	48.0	47.4	61.6	0.0	61.6
	12	63.6	73.6	49.1	73.3	72.7	70.5	68.6	63.5	58.9	51.6	50.5	49.5	63.6	0.0	63.6
	13	62.7	73.4	48.5	72.8	72.1	70.0	68.1	62.1	56.2	49.9	49.1	48.6	62.7	0.0	62.7
	14	63.2	72.6	49.5	72.3	71.8	70.3	69.1	63.1	57.3	50.9	50.3	49.7	63.2	0.0	63.2
	15	63.8	73.3	51.7	73.0	72.4	70.6	69.0	63.9	58.5	53.0	52.3	51.8	63.8	0.0	63.8
	16	64.8	74.4	51.0	74.1	73.5	71.9	70.3	64.7	59.2	52.1	51.5	51.1	64.8	0.0	64.8
	17	64.9	74.6	51.4	74.3	73.7	71.7	70.3	64.8	58.7	52.8	52.2	51.6	64.9	0.0	64.9
	18	63.5	73.3	49.8	73.0	72.5	70.7	68.8	63.1	57.8	51.2	50.5	50.0	63.5	0.0	63.5
	19	62.7	73.3	49.5	73.0	72.5	70.2	68.2	61.5	55.9	50.6	50.1	49.6	62.7	5.0	67.7
	20	61.1	71.7	46.2	71.4	70.9	69.0	67.1	59.6	52.9	47.3	46.8	46.4	61.1	5.0	66.1
21	58.0	69.5	44.5	69.0	68.3	65.9	63.4	56.1	49.4	45.6	45.1	44.6	58.0	5.0	63.0	
Night	22	56.6	67.9	43.6	67.5	67.0	64.8	62.6	53.0	47.3	44.5	44.0	43.7	56.6	10.0	66.6
	23	56.1	68.4	43.6	68.1	67.4	64.2	60.6	52.3	47.3	44.6	44.1	43.7	56.1	10.0	66.1
<b>Timeframe</b>	<b>Hour</b>	<b><math>L_{eq}</math></b>	<b><math>L_{max}</math></b>	<b><math>L_{min}</math></b>	<b>L1%</b>	<b>L2%</b>	<b>L5%</b>	<b>L8%</b>	<b>L25%</b>	<b>L50%</b>	<b>L90%</b>	<b>L95%</b>	<b>L99%</b>	<b><math>L_{eq}</math> (dBA)</b>		
Day	Min	58.0	69.5	44.5	69.0	68.3	65.9	63.4	56.1	49.4	45.6	45.1	44.6	<b>24-Hour</b>	<b>Daytime</b>	<b>(7am-10pm)</b>
	Max	64.9	74.6	55.3	74.3	73.7	71.9	70.3	64.8	59.2	56.1	55.9	55.5			
Energy Average		62.9	Average:		72.3	71.7	69.8	68.1	62.1	56.6	51.0	50.3	49.7	<b>55.6</b>		
Night	Min	50.6	58.1	42.0	57.7	57.3	55.6	54.4	49.6	47.3	43.6	42.8	42.2			
	Max	60.5	70.6	52.9	70.2	69.6	67.4	65.2	59.4	56.3	53.8	53.4	53.0			
Energy Average		55.6	Average:		63.7	63.2	61.1	58.9	52.7	49.3	46.6	46.1	45.7			

## 24-Hour Noise Level Measurement Summary

Date: Tuesday, March 29, 2022  
Project: Orbis - Euclid and Schaefer

Location: L2 - Located northeast of the Project site near single-family  
Source: residence at 13585 Euclid Avenue.

Meter: Piccolo II

JN: 14698  
Analyst: A. Khan

Hourly  $L_{eq}$  dBA Readings (unadjusted)

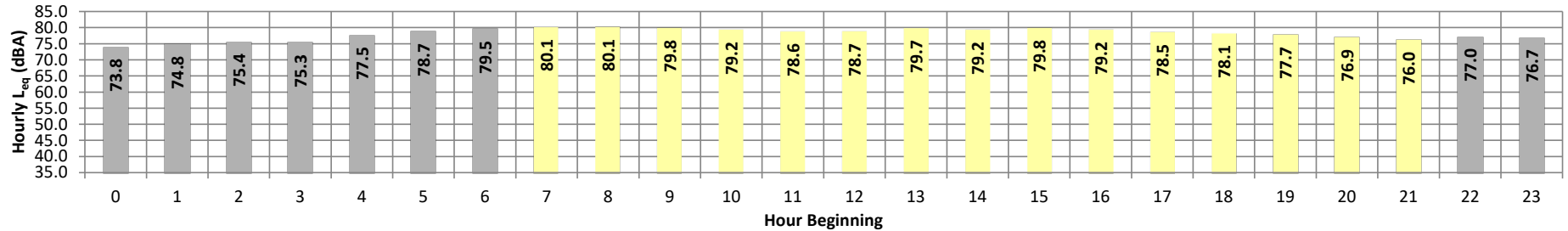

Timeframe	Hour	$L_{eq}$	$L_{max}$	$L_{min}$	L1%	L2%	L5%	L8%	L25%	L50%	L90%	L95%	L99%	$L_{eq}$	Adj.	Adj. $L_{eq}$
Night	0	73.8	85.5	56.0	85.1	84.2	81.1	79.0	72.5	65.8	57.4	56.7	56.2	73.8	10.0	83.8
	1	74.8	86.7	54.8	86.2	85.2	82.1	80.0	73.1	66.0	56.3	55.6	54.9	74.8	10.0	84.8
	2	75.4	87.0	56.4	86.6	85.9	82.6	80.6	74.2	67.1	58.8	57.6	56.6	75.4	10.0	85.4
	3	75.3	85.9	55.7	85.5	84.7	82.1	80.5	75.2	68.8	57.9	56.7	55.8	75.3	10.0	85.3
	4	77.5	87.2	58.4	86.7	85.9	83.6	82.4	78.2	73.4	62.7	60.3	58.7	77.5	10.0	87.5
	5	78.7	87.3	63.1	86.9	86.1	84.3	83.1	79.8	76.3	66.5	64.6	63.3	78.7	10.0	88.7
Day	6	79.5	88.7	66.0	88.1	87.0	85.1	83.7	80.3	77.3	69.7	67.9	66.2	79.5	10.0	89.5
	7	80.1	89.7	65.5	89.0	88.5	85.9	84.2	80.6	77.3	69.6	67.5	65.8	80.1	0.0	80.1
	8	80.1	89.3	64.2	88.6	88.0	85.9	84.6	80.8	77.2	68.7	66.5	64.5	80.1	0.0	80.1
	9	79.8	88.0	64.7	87.7	87.1	85.8	84.6	80.8	77.2	69.0	67.1	65.1	79.8	0.0	79.8
	10	79.2	88.2	64.1	87.8	87.1	84.9	83.8	80.1	76.2	67.4	65.7	64.3	79.2	0.0	79.2
	11	78.6	86.9	63.8	86.6	86.0	84.2	83.0	79.6	76.2	68.4	66.1	64.2	78.6	0.0	78.6
	12	78.7	88.0	62.9	87.3	86.5	84.3	82.9	79.6	75.9	67.6	65.4	63.2	78.7	0.0	78.7
	13	79.7	90.6	64.9	89.9	89.1	85.8	83.5	79.7	76.1	68.9	67.1	65.2	79.7	0.0	79.7
	14	79.2	87.7	65.2	87.3	86.6	84.6	83.5	80.1	76.8	68.9	67.1	65.5	79.2	0.0	79.2
	15	79.8	88.8	67.1	88.3	87.6	85.4	83.9	80.5	77.4	70.5	68.7	67.4	79.8	0.0	79.8
	16	79.2	88.8	64.9	88.3	87.5	85.2	83.7	79.6	76.2	68.5	66.9	65.3	79.2	0.0	79.2
	17	78.5	86.9	65.6	86.5	85.9	84.0	82.8	79.3	76.0	69.3	67.5	65.9	78.5	0.0	78.5
	18	78.1	87.6	62.9	87.0	86.3	83.9	82.5	78.7	75.0	67.1	65.2	63.2	78.1	0.0	78.1
	19	77.7	87.3	61.7	86.8	86.1	83.8	82.3	78.4	74.2	65.2	63.5	62.0	77.7	5.0	82.7
	20	76.9	87.1	59.1	86.6	85.8	83.3	81.8	77.2	72.6	62.3	60.6	59.3	76.9	5.0	81.9
21	76.0	86.1	56.7	85.6	84.8	82.6	81.1	76.4	71.3	60.2	58.3	56.9	76.0	5.0	81.0	
Night	22	77.0	88.8	57.0	88.5	87.7	84.4	81.6	75.2	69.7	59.9	58.3	57.3	77.0	10.0	87.0
	23	76.7	89.5	56.5	88.7	87.4	84.2	81.4	74.5	68.1	58.4	57.4	56.6	76.7	10.0	86.7
<b>Timeframe</b>	<b>Hour</b>	<b><math>L_{eq}</math></b>	<b><math>L_{max}</math></b>	<b><math>L_{min}</math></b>	<b>L1%</b>	<b>L2%</b>	<b>L5%</b>	<b>L8%</b>	<b>L25%</b>	<b>L50%</b>	<b>L90%</b>	<b>L95%</b>	<b>L99%</b>	<b><math>L_{eq}</math> (dBA)</b>		
Day	Min	76.0	86.1	56.7	85.6	84.8	82.6	81.1	76.4	71.3	60.2	58.3	56.9	<b>24-Hour</b>	<b>Daytime</b> (7am-10pm)	<b>Nighttime</b> (10pm-7am)
	Max	80.1	90.6	67.1	89.9	89.1	85.9	84.6	80.8	77.4	70.5	68.7	67.4			
Energy Average		78.9	Average:		87.6	86.9	84.6	83.2	79.4	75.7	67.4	65.6	63.9	<b>78.3</b>	<b>78.9</b>	<b>76.9</b>
Night	Min	73.8	85.5	54.8	85.1	84.2	81.1	79.0	72.5	65.8	56.3	55.6	54.9			
	Max	79.5	89.5	66.0	88.7	87.7	85.1	83.7	80.3	77.3	69.7	67.9	66.2			
Energy Average		76.9	Average:		86.9	86.0	83.3	81.3	75.9	70.3	60.8	59.5	58.4			

## 24-Hour Noise Level Measurement Summary

Date: Tuesday, March 29, 2022  
Project: Orbis - Euclid and Schaefer

Location: L3 - Located southeast of the Project site near single-family  
Source: residence at 13811 Farmhouse Avenue.

Meter: Piccolo II

JN: 14698  
Analyst: A. Khan

Hourly  $L_{eq}$  dBA Readings (unadjusted)

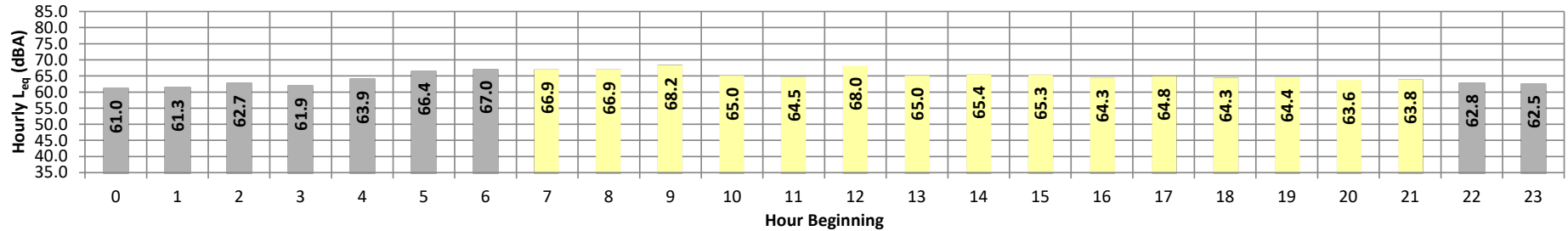

Timeframe	Hour	$L_{eq}$	$L_{max}$	$L_{min}$	L1%	L2%	L5%	L8%	L25%	L50%	L90%	L95%	L99%	$L_{eq}$	Adj.	Adj. $L_{eq}$
Night	0	61.0	71.2	49.4	70.8	70.2	68.0	66.5	60.5	55.3	50.5	50.0	49.6	61.0	10.0	71.0
	1	61.3	71.4	49.3	71.0	70.4	68.2	66.6	61.1	55.6	50.0	49.7	49.4	61.3	10.0	71.3
	2	62.7	73.2	50.2	72.8	72.2	69.5	67.6	62.0	57.5	51.8	51.0	50.4	62.7	10.0	72.7
	3	61.9	71.8	49.3	71.5	71.0	68.8	67.0	61.7	56.5	50.6	50.1	49.5	61.9	10.0	71.9
	4	63.9	72.9	51.4	72.5	71.9	70.1	68.7	64.7	60.5	52.9	52.1	51.5	63.9	10.0	73.9
	5	66.4	76.0	54.2	75.5	74.9	72.4	70.8	66.8	63.3	56.3	56.3	55.2	54.4	66.4	10.0
Day	6	67.0	76.5	57.3	76.0	75.2	72.5	71.0	67.4	64.2	58.8	58.0	57.4	67.0	10.0	77.0
	7	66.9	74.4	57.7	73.9	73.3	72.2	71.2	68.0	64.7	59.5	58.6	57.9	66.9	0.0	66.9
	8	66.9	77.0	54.8	76.3	75.4	73.0	71.2	67.1	63.6	57.1	56.0	55.0	66.9	0.0	66.9
	9	68.2	80.4	55.4	80.1	78.9	74.4	71.5	67.0	62.9	57.2	56.4	55.6	68.2	0.0	68.2
	10	65.0	73.1	55.0	72.8	72.3	70.8	69.6	65.8	62.3	56.6	55.8	55.2	65.0	0.0	65.0
	11	64.5	73.1	54.6	72.6	72.1	70.3	68.8	65.2	61.7	56.3	55.5	54.8	64.5	0.0	64.5
	12	68.0	80.5	55.4	79.8	78.6	74.9	71.5	66.2	62.8	57.3	56.5	55.6	68.0	0.0	68.0
	13	65.0	73.2	55.5	72.8	72.4	70.8	69.4	65.6	62.7	57.3	56.4	55.7	65.0	0.0	65.0
	14	65.4	73.5	54.6	73.1	72.7	71.3	70.4	66.0	62.3	56.4	55.5	54.8	65.4	0.0	65.4
	15	65.3	73.9	53.9	73.4	72.9	70.9	69.4	66.1	62.8	56.0	54.9	54.1	65.3	0.0	65.3
	16	64.3	73.1	54.0	72.6	71.9	70.2	68.9	64.8	61.3	55.8	54.9	54.2	64.3	0.0	64.3
	17	64.8	74.8	53.9	74.0	73.2	71.2	69.2	65.1	61.3	55.6	54.9	54.1	64.8	0.0	64.8
	18	64.3	72.9	53.6	72.5	72.0	70.7	69.5	64.7	60.8	55.5	54.7	53.9	64.3	0.0	64.3
	19	64.4	73.5	53.0	73.1	72.6	71.2	69.6	64.6	60.7	54.7	53.8	53.2	64.4	5.0	69.4
	20	63.6	73.8	51.6	73.3	72.7	70.5	68.6	63.3	59.3	53.3	52.4	51.7	63.6	5.0	68.6
21	63.8	74.5	50.8	74.1	73.4	71.2	68.9	63.0	58.5	52.3	51.5	50.9	63.8	5.0	68.8	
Night	22	62.8	71.9	53.0	71.5	71.0	69.2	67.7	63.2	58.6	53.9	53.5	53.1	62.8	10.0	72.8
	23	62.5	73.0	51.2	72.5	71.8	69.5	67.7	62.0	57.3	52.0	51.7	51.3	62.5	10.0	72.5
Timeframe	Hour	$L_{eq}$	$L_{max}$	$L_{min}$	L1%	L2%	L5%	L8%	L25%	L50%	L90%	L95%	L99%	$L_{eq}$ (dBA)		
Day	Min	63.6	72.9	50.8	72.5	71.9	70.2	68.6	63.0	58.5	52.3	51.5	50.9	24-Hour	Daytime (7am-10pm)	Nighttime (10pm-7am)
	Max	68.2	80.5	57.7	80.1	78.9	74.9	71.5	68.0	64.7	59.5	58.6	57.9			
Energy Average		65.6	Average:		74.3	73.6	71.6	69.9	65.5	61.8	56.1	55.2	54.4	65.0	65.6	63.8
Night	Min	61.0	71.2	49.3	70.8	70.2	68.0	66.5	60.5	55.3	50.0	49.7	49.4			
	Max	67.0	76.5	57.3	76.0	75.2	72.5	71.0	67.4	64.2	58.8	58.0	57.4			
Energy Average		63.8	Average:		72.7	72.1	69.8	68.2	63.3	58.8	53.0	52.4	51.8			

## 24-Hour Noise Level Measurement Summary

Date: Tuesday, March 29, 2022  
Project: Orbis - Euclid and Schaefer

Location: L4 - Located southwest of the Project site near single-family  
Source: residence at 6916 Silverado Street.

Meter: Piccolo II

JN: 14698  
Analyst: A. Khan

Hourly  $L_{eq}$  dBA Readings (unadjusted)

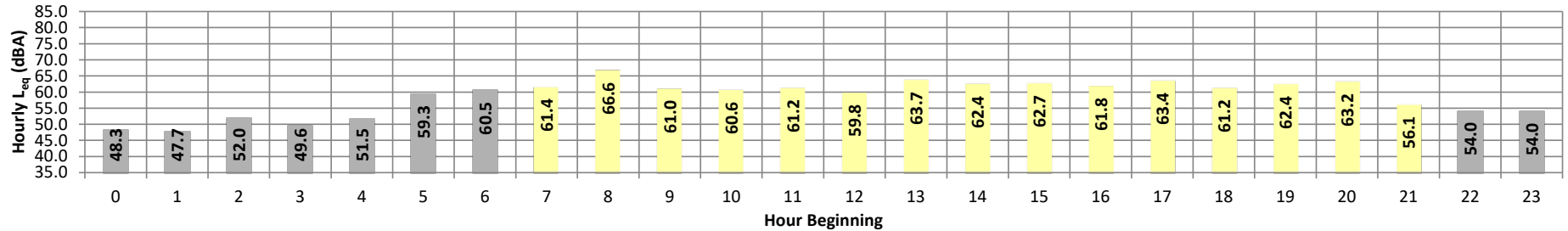

Timeframe	Hour	$L_{eq}$	$L_{max}$	$L_{min}$	L1%	L2%	L5%	L8%	L25%	L50%	L90%	L95%	L99%	$L_{eq}$	Adj.	Adj. $L_{eq}$	
Night	0	48.3	58.0	41.7	57.5	56.7	55.0	53.7	46.9	43.9	42.3	42.0	41.8	48.3	10.0	58.3	
	1	47.7	55.7	41.3	55.4	55.1	53.3	51.8	48.5	44.7	42.2	41.9	41.5	47.7	10.0	57.7	
	2	52.0	60.4	41.3	60.1	59.6	57.9	56.5	52.9	48.9	42.7	42.3	41.5	52.0	10.0	62.0	
	3	49.6	59.7	41.6	59.0	58.5	56.3	54.6	48.7	44.8	42.4	42.1	41.7	49.6	10.0	59.6	
	4	51.5	62.6	44.7	61.9	61.2	58.5	56.0	49.3	47.1	45.4	45.2	44.8	51.5	10.0	61.5	
	5	59.3	71.2	46.5	70.9	70.4	67.3	64.3	55.7	51.6	47.4	47.4	47.0	46.6	59.3	10.0	69.3
Day	6	60.5	71.7	48.6	71.2	70.4	68.1	65.9	59.0	53.9	49.4	49.1	48.7	60.5	10.0	70.5	
	7	61.4	70.4	47.5	70.1	69.5	68.2	67.2	61.7	55.6	48.8	48.2	47.6	61.4	0.0	61.4	
	8	66.6	78.6	51.0	78.3	77.9	75.0	71.6	63.1	57.7	52.1	51.6	51.1	66.6	0.0	66.6	
	9	61.0	71.0	51.5	70.5	69.7	67.5	65.8	61.0	56.8	52.6	52.0	51.6	61.0	0.0	61.0	
	10	60.6	71.5	49.8	71.1	70.3	67.7	65.2	59.6	55.6	51.2	50.7	50.0	60.6	0.0	60.6	
	11	61.2	72.9	46.9	72.3	71.5	68.5	66.1	59.6	54.5	48.4	47.7	47.1	61.2	0.0	61.2	
	12	59.8	68.5	50.3	68.1	67.4	65.6	64.5	60.4	56.4	52.1	51.5	50.6	59.8	0.0	59.8	
	13	63.7	72.3	58.1	71.8	71.1	69.4	68.0	63.5	61.1	58.8	58.5	58.2	63.7	0.0	63.7	
	14	62.4	72.4	52.8	72.1	71.7	69.9	67.9	61.3	57.2	53.9	53.4	53.0	62.4	0.0	62.4	
	15	62.7	73.3	50.5	72.8	72.1	69.4	67.3	62.6	57.6	51.7	51.2	50.6	62.7	0.0	62.7	
	16	61.8	70.5	49.2	70.1	69.5	68.0	66.9	62.8	58.0	50.9	50.1	49.4	61.8	0.0	61.8	
	17	63.4	73.5	50.1	73.2	72.6	70.3	68.6	63.4	58.3	51.7	50.8	50.2	63.4	0.0	63.4	
	18	61.2	71.8	48.7	71.3	70.5	68.0	66.1	61.1	55.6	50.1	49.6	48.9	61.2	0.0	61.2	
	19	62.4	73.9	48.3	73.4	72.8	70.1	67.8	60.3	55.3	49.5	48.9	48.4	62.4	5.0	67.4	
	20	63.2	77.6	46.1	76.8	75.4	69.9	66.5	57.1	51.6	47.3	46.7	46.3	63.2	5.0	68.2	
21	56.1	67.0	44.5	66.6	65.9	63.6	61.5	54.7	48.9	45.3	45.0	44.6	56.1	5.0	61.1		
Night	22	54.0	64.8	44.6	64.4	63.7	61.1	59.2	52.5	47.9	45.4	45.0	44.7	54.0	10.0	64.0	
	23	54.0	65.8	42.7	65.4	64.6	61.4	58.9	51.5	47.2	43.5	43.3	42.9	54.0	10.0	64.0	
Timeframe	Hour	$L_{eq}$	$L_{max}$	$L_{min}$	L1%	L2%	L5%	L8%	L25%	L50%	L90%	L95%	L99%	$L_{eq}$ (dBA)			
Day	Min	56.1	67.0	44.5	66.6	65.9	63.6	61.5	54.7	48.9	45.3	45.0	44.6	24-Hour	60.8	62.4	55.2
	Max	66.6	78.6	58.1	78.3	77.9	75.0	71.6	63.5	61.1	58.8	58.5	58.2				
Energy Average		62.4	Average:		71.9	71.2	68.7	66.7	60.8	56.0	51.0	50.4	49.8				
Night	Min	47.7	55.7	41.3	55.4	55.1	53.3	51.8	46.9	43.9	42.2	41.9	41.5				
	Max	60.5	71.7	48.6	71.2	70.4	68.1	65.9	59.0	53.9	49.4	49.1	48.7				
Energy Average		55.2	Average:		62.9	62.2	59.9	57.9	51.7	47.8	44.5	44.2	43.8				

## 24-Hour Noise Level Measurement Summary

Date: Tuesday, March 29, 2022  
Project: Orbis - Euclid and Schaefer

Location: L5 - Located southwest of the Project site near single-family  
Source: residence at 13723 Cherry Court.

Meter: Piccolo II

JN: 14698  
Analyst: A. Khan

Hourly  $L_{eq}$  dBA Readings (unadjusted)

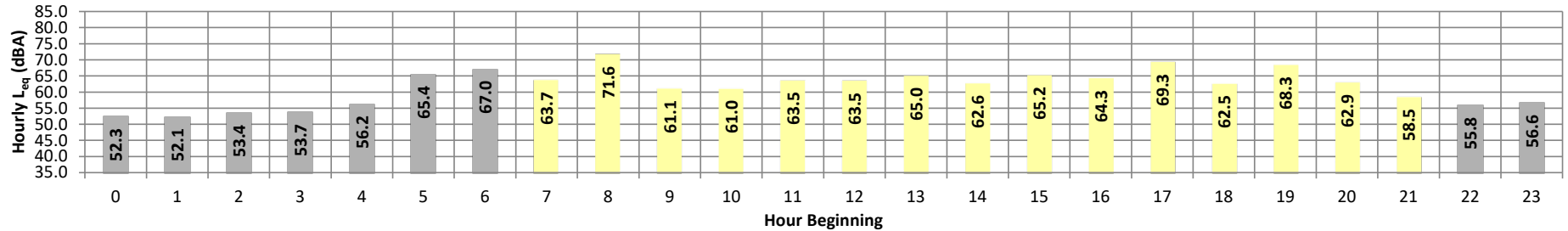

Timeframe	Hour	$L_{eq}$	$L_{max}$	$L_{min}$	L1%	L2%	L5%	L8%	L25%	L50%	L90%	L95%	L99%	$L_{eq}$	Adj.	Adj. $L_{eq}$
Night	0	52.3	61.1	46.3	60.6	60.1	58.1	56.3	52.3	49.6	47.2	46.8	46.4	52.3	10.0	62.3
	1	52.1	62.9	43.4	62.7	62.0	59.3	56.4	50.9	47.8	44.2	43.8	43.5	52.1	10.0	62.1
	2	53.4	62.5	44.7	62.1	61.4	59.2	57.2	53.9	50.9	46.5	45.9	45.0	53.4	10.0	63.4
	3	53.7	65.6	40.9	65.1	64.6	62.3	58.5	49.7	45.0	41.8	41.4	41.0	53.7	10.0	63.7
	4	56.2	67.4	44.5	66.9	66.0	63.7	61.7	54.4	49.2	45.4	45.0	44.6	56.2	10.0	66.2
	5	65.4	79.9	49.9	79.1	77.5	72.5	68.5	59.2	55.4	51.1	50.6	50.1	65.4	10.0	75.4
Day	6	67.0	78.9	52.6	78.5	78.1	75.5	72.1	62.1	57.8	53.5	53.0	52.7	67.0	10.0	77.0
	7	63.7	74.5	52.0	74.0	73.1	70.5	68.7	62.9	58.4	53.4	52.8	52.1	63.7	0.0	63.7
	8	71.6	85.6	51.3	85.0	83.9	79.4	75.6	63.5	58.8	52.9	52.2	51.5	71.6	0.0	71.6
	9	61.1	70.6	51.8	70.2	69.4	67.4	66.1	60.7	57.6	53.2	52.5	51.9	61.1	0.0	61.1
	10	61.0	71.7	50.6	71.0	70.1	67.6	65.5	60.5	56.9	52.1	51.4	50.8	61.0	0.0	61.0
	11	63.5	74.2	53.1	73.2	72.3	69.8	68.1	63.3	60.1	55.3	54.4	53.4	63.5	0.0	63.5
	12	63.5	74.3	50.8	73.7	73.0	70.5	68.6	62.6	58.5	52.8	51.7	50.9	63.5	0.0	63.5
	13	65.0	77.4	51.1	76.9	75.8	72.3	69.3	63.1	58.1	53.0	52.2	51.4	65.0	0.0	65.0
	14	62.6	72.7	51.4	72.1	71.4	69.7	67.8	62.1	58.4	53.4	52.4	51.6	62.6	0.0	62.6
	15	65.2	76.9	52.4	76.3	75.2	72.1	69.9	63.9	59.7	54.4	53.5	52.5	65.2	0.0	65.2
	16	64.3	75.0	51.7	74.4	73.6	71.1	69.1	63.6	59.4	53.8	52.8	51.9	64.3	0.0	64.3
	17	69.3	83.3	52.1	82.5	81.3	76.6	72.6	64.0	60.1	54.3	53.3	52.3	69.3	0.0	69.3
	18	62.5	72.7	50.3	72.4	71.8	69.9	67.8	61.7	57.7	52.3	51.4	50.5	62.5	0.0	62.5
	19	68.3	82.1	49.5	81.3	80.4	76.3	72.4	61.1	56.9	51.3	50.5	49.7	68.3	5.0	73.3
	20	62.9	75.2	46.7	74.3	73.2	70.5	68.6	59.4	54.3	48.8	47.8	46.9	62.9	5.0	67.9
21	58.5	71.2	44.1	70.7	69.8	66.3	63.2	56.1	50.9	45.4	44.7	44.2	58.5	5.0	63.5	
Night	22	55.8	66.7	45.0	66.4	66.1	63.4	60.4	54.2	49.8	46.0	45.6	45.2	55.8	10.0	65.8
	23	56.6	67.4	45.4	66.9	66.3	64.1	62.0	55.0	50.2	46.5	46.0	45.5	56.6	10.0	66.6
<b>Timeframe</b>	<b>Hour</b>	<b><math>L_{eq}</math></b>	<b><math>L_{max}</math></b>	<b><math>L_{min}</math></b>	<b>L1%</b>	<b>L2%</b>	<b>L5%</b>	<b>L8%</b>	<b>L25%</b>	<b>L50%</b>	<b>L90%</b>	<b>L95%</b>	<b>L99%</b>	<b><math>L_{eq}</math> (dBA)</b>		
Day	Min	58.5	70.6	44.1	70.2	69.4	66.3	63.2	56.1	50.9	45.4	44.7	44.2	<b>24-Hour</b>	<b>Daytime</b> (7am-10pm)	<b>Nighttime</b> (10pm-7am)
	Max	71.6	85.6	53.1	85.0	83.9	79.4	75.6	64.0	60.1	55.3	54.4	53.4			
Energy Average		65.6	Average:		75.2	74.3	71.3	68.9	61.9	57.7	52.4	51.6	50.8	<b>64.3</b>	<b>65.6</b>	<b>60.7</b>
Night	Min	52.1	61.1	40.9	60.6	60.1	58.1	56.3	49.7	45.0	41.8	41.4	41.0			
	Max	67.0	79.9	52.6	79.1	78.1	75.5	72.1	62.1	57.8	53.5	53.0	52.7			
Energy Average		60.7	Average:		67.6	66.9	64.2	61.4	54.6	50.6	46.9	46.5	46.0			

## 24-Hour Noise Level Measurement Summary

Date: Tuesday, March 29, 2022  
Project: Orbis - Euclid and Schaefer

Location: L6 - Located west of the Project site near single-family  
Source: residence at 6856 Homan Court.

Meter: Piccolo II

JN: 14698  
Analyst: A. Khan

Hourly  $L_{eq}$  dBA Readings (unadjusted)

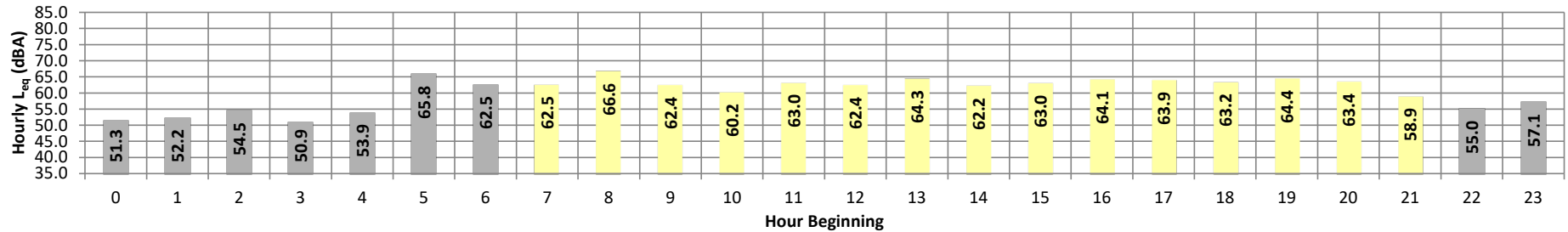

Timeframe	Hour	$L_{eq}$	$L_{max}$	$L_{min}$	L1%	L2%	L5%	L8%	L25%	L50%	L90%	L95%	L99%	$L_{eq}$	Adj.	Adj. $L_{eq}$
Night	0	51.3	60.7	45.3	60.3	59.6	57.1	55.3	51.1	48.4	46.1	45.8	45.5	51.3	10.0	61.3
	1	52.2	62.4	43.6	61.9	61.3	58.9	56.5	51.6	48.3	44.5	44.1	43.7	52.2	10.0	62.2
	2	54.5	61.1	45.3	60.9	60.5	59.3	58.4	55.9	52.4	47.2	46.5	45.5	54.5	10.0	64.5
	3	50.9	60.6	40.9	60.1	59.5	58.0	56.7	50.1	45.5	41.8	41.4	41.1	50.9	10.0	60.9
	4	53.9	65.1	43.9	64.6	63.7	60.7	58.6	52.8	48.5	44.9	44.5	44.1	53.9	10.0	63.9
	5	65.8	80.2	50.4	79.5	78.1	73.1	69.0	58.8	55.1	51.6	51.1	50.5	65.8	10.0	75.8
Day	6	62.5	73.2	52.6	72.8	72.1	69.7	67.7	61.1	57.2	53.5	53.1	52.7	62.5	10.0	72.5
	7	62.5	71.5	51.9	71.1	70.5	68.8	67.9	62.6	57.9	53.1	52.5	52.0	62.5	0.0	62.5
	8	66.6	77.9	52.0	77.4	76.5	73.2	71.7	65.5	60.2	53.3	52.7	52.2	66.6	0.0	66.6
	9	62.4	71.7	53.8	71.3	70.4	67.9	66.6	62.7	59.8	55.3	54.7	54.0	62.4	0.0	62.4
	10	60.2	69.9	50.8	69.5	68.6	66.3	64.7	60.2	56.8	52.3	51.7	51.0	60.2	0.0	60.2
	11	63.0	73.2	51.5	72.3	71.2	69.0	67.7	63.6	58.9	53.9	52.8	51.7	63.0	0.0	63.0
	12	62.4	72.3	50.2	71.8	71.2	69.3	67.5	62.1	58.0	52.2	51.3	50.4	62.4	0.0	62.4
	13	64.3	76.0	50.3	75.7	74.7	72.4	68.9	62.4	58.0	52.1	51.3	50.5	64.3	0.0	64.3
	14	62.2	71.7	50.9	71.3	70.6	68.5	67.3	62.2	58.2	52.7	51.9	51.1	62.2	0.0	62.2
	15	63.0	72.6	51.9	72.0	71.2	69.0	67.4	63.5	59.2	53.7	52.9	52.1	63.0	0.0	63.0
	16	64.1	75.1	51.3	74.6	74.0	71.4	69.2	62.7	58.2	53.0	52.1	51.4	64.1	0.0	64.1
	17	63.9	73.9	51.6	73.5	72.8	70.8	69.2	63.7	59.1	53.6	52.8	51.8	63.9	0.0	63.9
	18	63.2	74.2	50.4	73.7	73.0	70.5	68.4	61.8	57.6	52.1	51.3	50.6	63.2	0.0	63.2
	19	64.4	77.0	50.1	76.3	75.5	71.7	68.3	61.8	57.1	52.0	51.1	50.3	64.4	5.0	69.4
	20	63.4	75.1	46.3	74.7	74.0	71.7	68.8	60.1	54.6	48.4	47.4	46.5	63.4	5.0	68.4
21	58.9	71.6	43.6	70.9	69.8	67.0	64.0	55.6	50.7	45.1	44.4	43.7	58.9	5.0	63.9	
Night	22	55.0	66.0	44.8	65.5	64.8	62.4	59.7	53.4	49.6	45.9	45.4	44.9	55.0	10.0	65.0
	23	57.1	68.7	44.8	68.4	68.1	65.4	62.1	53.1	49.9	45.8	45.4	44.9	57.1	10.0	67.1
<b>Timeframe</b>	<b>Hour</b>	<b><math>L_{eq}</math></b>	<b><math>L_{max}</math></b>	<b><math>L_{min}</math></b>	<b>L1%</b>	<b>L2%</b>	<b>L5%</b>	<b>L8%</b>	<b>L25%</b>	<b>L50%</b>	<b>L90%</b>	<b>L95%</b>	<b>L99%</b>	<b><math>L_{eq}</math> (dBA)</b>		
Day	Min	58.9	69.9	43.6	69.5	68.6	66.3	64.0	55.6	50.7	45.1	44.4	43.7	<b>24-Hour</b>	<b>Daytime</b>	<b>(7am-10pm)</b>
	Max	66.6	77.9	53.8	77.4	76.5	73.2	71.7	65.5	60.2	55.3	54.7	54.0			
Energy Average		63.3	Average:		73.1	72.3	69.8	67.8	62.0	57.6	52.2	51.4	50.6	<b>62.2</b>	<b>63.3</b>	<b>59.1</b>
Night	Min	50.9	60.6	40.9	60.1	59.5	57.1	55.3	50.1	45.5	41.8	41.4	41.1			
	Max	65.8	80.2	52.6	60.1	79.5	78.1	73.1	69.0	61.1	57.2	53.5	52.7			
Energy Average		59.1	Average:		66.0	65.3	62.7	60.5	54.2	50.5	46.8	46.4	45.9			

**APPENDIX 5.2:**  
**NOISE LEVEL MEASUREMENT WORKSHEETS**

*This page intentionally left blank*

# JN: 14698 Study Area Photos

L1\_E  
34, 0' 23.770000"117, 39' 14.890000"



L1\_N  
34, 0' 23.830000"117, 39' 14.970000"



L1\_S  
34, 0' 23.770000"117, 39' 14.950000"



L1\_W  
34, 0' 23.620000"117, 39' 14.970000"



L2\_E  
34, 0' 23.790000"117, 39' 3.740000"



L2\_N  
34, 0' 23.920000"117, 39' 3.800000"



## JN: 14698 Study Area Photos

L2\_S  
34, 0' 23.90000"117, 39' 3.74000"



L2\_W  
34, 0' 23.76000"117, 39' 3.80000"



L3\_E  
34, 0' 10.62000"117, 39' 4.65000"



L3\_N  
34, 0' 10.56000"117, 39' 4.67000"



L3\_S  
34, 0' 10.52000"117, 39' 4.70000"



L3\_W  
34, 0' 10.52000"117, 39' 4.70000"



# JN: 14698 Study Area Photos

L4\_E  
34, 0' 10.530000"117, 39' 14.890000"



L4\_N  
34, 0' 10.560000"117, 39' 14.860000"



L4\_S  
34, 0' 10.570000"117, 39' 14.860000"



L4\_W  
34, 0' 10.550000"117, 39' 14.890000"



L5\_E  
34, 0' 16.120000"117, 39' 16.070000"



L5\_N  
34, 0' 16.140000"117, 39' 16.070000"



# JN: 14698 Study Area Photos

L5\_S  
34, 0' 16.120000"117, 39' 16.130000"



L5\_W  
34, 0' 16.110000"117, 39' 16.070000"



L6\_E  
34, 0' 19.640000"117, 39' 16.160000"



L6\_N  
34, 0' 19.670000"117, 39' 16.240000"



L6\_S  
34, 0' 19.610000"117, 39' 16.180000"



L6\_W  
34, 0' 19.670000"117, 39' 16.160000"



**APPENDIX 7.1:**  
**OFF-SITE TRAFFIC NOISE LEVEL CALCULATIONS**

*This page intentionally left blank*

FHWA-RD-77-108 HIGHWAY NOISE PREDICTION MODEL (9/12/2021)							
Scenario: E Road Name: Fern Av. Road Segment: n/o Schaefer Av.				Project Name: Eden Mixed-Use Job Number: 14698			
SITE SPECIFIC INPUT DATA				NOISE MODEL INPUTS			
<b>Highway Data</b>				<b>Site Conditions (Hard = 10, Soft = 15)</b>			
Average Daily Traffic (Adt): 5,274 vehicles Peak Hour Percentage: 8.24% Peak Hour Volume: 435 vehicles Vehicle Speed: 40 mph Near/Far Lane Distance: 51 feet				Autos: 15 Medium Trucks (2 Axles): 15 Heavy Trucks (3+ Axles): 15			
<b>Site Data</b>				<b>Vehicle Mix</b>			
Barrier Height: 0.0 feet Barrier Type (0-Wall, 1-Berm): 0.0 Centerline Dist. to Barrier: 49.0 feet Centerline Dist. to Observer: 49.0 feet Barrier Distance to Observer: 0.0 feet Observer Height (Above Pad): 5.0 feet Pad Elevation: 0.0 feet Road Elevation: 0.0 feet Road Grade: 0.0% Left View: -90.0 degrees Right View: 90.0 degrees				Autos: 68.3% 11.2% 20.6% 77.33% Medium Trucks: 83.0% 3.1% 13.9% 5.37% Heavy Trucks: 70.3% 7.7% 22.0% 17.30%			
				<b>Noise Source Elevations (in feet)</b>			
				Autos: 0.000 Medium Trucks: 2.297 Heavy Trucks: 8.004 Grade Adjustment: 0.0			
				<b>Lane Equivalent Distance (in feet)</b>			
				Autos: 42.140 Medium Trucks: 41.929 Heavy Trucks: 41.950			
FHWA Noise Model Calculations							
VehicleType	REMEL	Traffic Flow	Distance	Finite Road	Fresnel	Barrier Atten	Berm Atten
Autos:	66.51	-6.06	1.01	-1.20	-4.64	0.000	0.000
Medium Trucks:	77.72	-17.65	1.04	-1.20	-4.87	0.000	0.000
Heavy Trucks:	82.99	-12.57	1.04	-1.20	-5.44	0.000	0.000
Unmitigated Noise Levels (without Topo and barrier attenuation)							
VehicleType	Leq Peak Hour	Leq Day	Leq Evening	Leq Night	Ldn	CNEL	
Autos:	60.3	58.7	56.8	54.7	61.9	62.2	
Medium Trucks:	59.9	59.2	50.8	52.7	60.5	60.6	
Heavy Trucks:	70.3	68.8	65.2	65.0	72.0	72.3	
Vehicle Noise:	71.0	69.6	65.9	65.6	72.7	73.0	
Centerline Distance to Noise Contour (in feet)							
			70 dBA	65 dBA	60 dBA	55 dBA	
Ldn:			74	160	345	743	
CNEL:			77	166	358	771	

Tuesday, October 31, 2023

FHWA-RD-77-108 HIGHWAY NOISE PREDICTION MODEL (9/12/2021)							
Scenario: EP Road Name: Fern Av. Road Segment: n/o Schaefer Av.				Project Name: Eden Mixed-Use Job Number: 14698			
SITE SPECIFIC INPUT DATA				NOISE MODEL INPUTS			
<b>Highway Data</b>				<b>Site Conditions (Hard = 10, Soft = 15)</b>			
Average Daily Traffic (Adt): 6,505 vehicles Peak Hour Percentage: 8.24% Peak Hour Volume: 536 vehicles Vehicle Speed: 40 mph Near/Far Lane Distance: 51 feet				Autos: 15 Medium Trucks (2 Axles): 15 Heavy Trucks (3+ Axles): 15			
<b>Site Data</b>				<b>Vehicle Mix</b>			
Barrier Height: 0.0 feet Barrier Type (0-Wall, 1-Berm): 0.0 Centerline Dist. to Barrier: 49.0 feet Centerline Dist. to Observer: 49.0 feet Barrier Distance to Observer: 0.0 feet Observer Height (Above Pad): 5.0 feet Pad Elevation: 0.0 feet Road Elevation: 0.0 feet Road Grade: 0.0% Left View: -90.0 degrees Right View: 90.0 degrees				Autos: 68.3% 11.2% 20.6% 77.33% Medium Trucks: 83.0% 3.1% 13.9% 5.37% Heavy Trucks: 70.3% 7.7% 22.0% 17.30%			
				<b>Noise Source Elevations (in feet)</b>			
				Autos: 0.000 Medium Trucks: 2.297 Heavy Trucks: 8.004 Grade Adjustment: 0.0			
				<b>Lane Equivalent Distance (in feet)</b>			
				Autos: 42.140 Medium Trucks: 41.929 Heavy Trucks: 41.950			
FHWA Noise Model Calculations							
VehicleType	REMEL	Traffic Flow	Distance	Finite Road	Fresnel	Barrier Atten	Berm Atten
Autos:	66.51	-5.15	1.01	-1.20	-4.64	0.000	0.000
Medium Trucks:	77.72	-16.74	1.04	-1.20	-4.87	0.000	0.000
Heavy Trucks:	82.99	-11.65	1.04	-1.20	-5.44	0.000	0.000
Unmitigated Noise Levels (without Topo and barrier attenuation)							
VehicleType	Leq Peak Hour	Leq Day	Leq Evening	Leq Night	Ldn	CNEL	
Autos:	61.2	59.6	57.7	55.6	62.8	63.1	
Medium Trucks:	60.8	60.1	51.8	53.6	61.4	61.5	
Heavy Trucks:	71.2	69.7	66.1	65.9	73.0	73.2	
Vehicle Noise:	71.9	70.5	66.8	66.5	73.6	73.9	
Centerline Distance to Noise Contour (in feet)							
			70 dBA	65 dBA	60 dBA	55 dBA	
Ldn:			85	184	397	854	
CNEL:			89	191	411	886	

Tuesday, October 31, 2023

FHWA-RD-77-108 HIGHWAY NOISE PREDICTION MODEL (9/12/2021)							
Scenario: OYC (2024) Road Name: Fern Av. Road Segment: n/o Schaefer Av.				Project Name: Eden Mixed-Use Job Number: 14698			
SITE SPECIFIC INPUT DATA				NOISE MODEL INPUTS			
<b>Highway Data</b>				<b>Site Conditions (Hard = 10, Soft = 15)</b>			
Average Daily Traffic (Adt): 5,379 vehicles Peak Hour Percentage: 8.24% Peak Hour Volume: 443 vehicles Vehicle Speed: 40 mph Near/Far Lane Distance: 51 feet				Autos: 15 Medium Trucks (2 Axles): 15 Heavy Trucks (3+ Axles): 15			
<b>Site Data</b>				<b>Vehicle Mix</b>			
Barrier Height: 0.0 feet Barrier Type (0-Wall, 1-Berm): 0.0 Centerline Dist. to Barrier: 49.0 feet Centerline Dist. to Observer: 49.0 feet Barrier Distance to Observer: 0.0 feet Observer Height (Above Pad): 5.0 feet Pad Elevation: 0.0 feet Road Elevation: 0.0 feet Road Grade: 0.0% Left View: -90.0 degrees Right View: 90.0 degrees				Autos: 68.3% 11.2% 20.6% 77.33% Medium Trucks: 83.0% 3.1% 13.9% 5.37% Heavy Trucks: 70.3% 7.7% 22.0% 17.30%			
				<b>Noise Source Elevations (in feet)</b>			
				Autos: 0.000 Medium Trucks: 2.297 Heavy Trucks: 8.004 Grade Adjustment: 0.0			
				<b>Lane Equivalent Distance (in feet)</b>			
				Autos: 42.140 Medium Trucks: 41.929 Heavy Trucks: 41.950			
FHWA Noise Model Calculations							
VehicleType	REMEL	Traffic Flow	Distance	Finite Road	Fresnel	Barrier Atten	Berm Atten
Autos:	66.51	-5.98	1.01	-1.20	-4.64	0.000	0.000
Medium Trucks:	77.72	-17.56	1.04	-1.20	-4.87	0.000	0.000
Heavy Trucks:	82.99	-12.48	1.04	-1.20	-5.44	0.000	0.000
Unmitigated Noise Levels (without Topo and barrier attenuation)							
VehicleType	Leq Peak Hour	Leq Day	Leq Evening	Leq Night	Ldn	CNEL	
Autos:	60.3	58.7	56.9	54.8	61.9	62.3	
Medium Trucks:	60.0	59.2	50.9	52.7	60.6	60.7	
Heavy Trucks:	70.4	68.9	65.3	65.1	72.1	72.4	
Vehicle Noise:	71.1	69.7	66.0	65.7	72.8	73.0	
Centerline Distance to Noise Contour (in feet)							
			70 dBA	65 dBA	60 dBA	55 dBA	
Ldn:			75	162	349	753	
CNEL:			78	168	362	781	

Tuesday, October 31, 2023

FHWA-RD-77-108 HIGHWAY NOISE PREDICTION MODEL (9/12/2021)							
Scenario: OYCP (2024) Road Name: Fern Av. Road Segment: n/o Schaefer Av.				Project Name: Eden Mixed-Use Job Number: 14698			
SITE SPECIFIC INPUT DATA				NOISE MODEL INPUTS			
<b>Highway Data</b>				<b>Site Conditions (Hard = 10, Soft = 15)</b>			
Average Daily Traffic (Adt): 6,610 vehicles Peak Hour Percentage: 8.24% Peak Hour Volume: 545 vehicles Vehicle Speed: 40 mph Near/Far Lane Distance: 51 feet				Autos: 15 Medium Trucks (2 Axles): 15 Heavy Trucks (3+ Axles): 15			
<b>Site Data</b>				<b>Vehicle Mix</b>			
Barrier Height: 0.0 feet Barrier Type (0-Wall, 1-Berm): 0.0 Centerline Dist. to Barrier: 49.0 feet Centerline Dist. to Observer: 49.0 feet Barrier Distance to Observer: 0.0 feet Observer Height (Above Pad): 5.0 feet Pad Elevation: 0.0 feet Road Elevation: 0.0 feet Road Grade: 0.0% Left View: -90.0 degrees Right View: 90.0 degrees				Autos: 68.3% 11.2% 20.6% 77.33% Medium Trucks: 83.0% 3.1% 13.9% 5.37% Heavy Trucks: 70.3% 7.7% 22.0% 17.30%			
				<b>Noise Source Elevations (in feet)</b>			
				Autos: 0.000 Medium Trucks: 2.297 Heavy Trucks: 8.004 Grade Adjustment: 0.0			
				<b>Lane Equivalent Distance (in feet)</b>			
				Autos: 42.140 Medium Trucks: 41.929 Heavy Trucks: 41.950			
FHWA Noise Model Calculations							
VehicleType	REMEL	Traffic Flow	Distance	Finite Road	Fresnel	Barrier Atten	Berm Atten
Autos:	66.51	-5.08	1.01	-1.20	-4.64	0.000	0.000
Medium Trucks:	77.72	-16.67	1.04	-1.20	-4.87	0.000	0.000
Heavy Trucks:	82.99	-11.58	1.04	-1.20	-5.44	0.000	0.000
Unmitigated Noise Levels (without Topo and barrier attenuation)							
VehicleType	Leq Peak Hour	Leq Day	Leq Evening	Leq Night	Ldn	CNEL	
Autos:	61.2	59.6	57.8	55.7	62.8	63.2	
Medium Trucks:	60.9	60.1	51.8	53.6	61.5	61.6	
Heavy Trucks:	71.3	69.8	66.2	66.0	73.0	73.3	
Vehicle Noise:	72.0	70.6	66.9	66.6	73.7	73.9	
Centerline Distance to Noise Contour (in feet)							
			70 dBA	65 dBA	60 dBA	55 dBA	
Ldn:			86	186	401	864	
CNEL:			90	193	416	896	

Tuesday, October 31, 2023

FHWA-RD-77-108 HIGHWAY NOISE PREDICTION MODEL (9/12/2021)							
Scenario: HY (2045) Road Name: Fern Av. Road Segment: n/o Schaefer Av.				Project Name: Eden Mixed-Use Job Number: 14698			
SITE SPECIFIC INPUT DATA				NOISE MODEL INPUTS			
<b>Highway Data</b>				<b>Site Conditions (Hard = 10, Soft = 15)</b>			
Average Daily Traffic (Adt): 5,801 vehicles Peak Hour Percentage: 8.24% Peak Hour Volume: 478 vehicles Vehicle Speed: 40 mph Near/Far Lane Distance: 51 feet				Autos: 15 Medium Trucks (2 Axles): 15 Heavy Trucks (3+ Axles): 15			
<b>Site Data</b>				<b>Vehicle Mix</b>			
Barrier Height: 0.0 feet Barrier Type (0-Wall, 1-Berm): 0.0 Centerline Dist. to Barrier: 49.0 feet Centerline Dist. to Observer: 49.0 feet Barrier Distance to Observer: 0.0 feet Observer Height (Above Pad): 5.0 feet Pad Elevation: 0.0 feet Road Elevation: 0.0 feet Road Grade: 0.0% Left View: -90.0 degrees Right View: 90.0 degrees				Autos: 68.3% 11.2% 20.6% 77.33% Medium Trucks: 83.0% 3.1% 13.9% 5.37% Heavy Trucks: 70.3% 7.7% 22.0% 17.30%			
				<b>Noise Source Elevations (in feet)</b>			
				Autos: 0.000 Medium Trucks: 2.297 Heavy Trucks: 8.004 Grade Adjustment: 0.0			
				<b>Lane Equivalent Distance (in feet)</b>			
				Autos: 42.140 Medium Trucks: 41.929 Heavy Trucks: 41.950			
FHWA Noise Model Calculations							
VehicleType	REMEL	Traffic Flow	Distance	Finite Road	Fresnel	Barrier Atten	Berm Atten
Autos:	66.51	-5.65	1.01	-1.20	-4.64	0.000	0.000
Medium Trucks:	77.72	-17.23	1.04	-1.20	-4.87	0.000	0.000
Heavy Trucks:	82.99	-12.15	1.04	-1.20	-5.44	0.000	0.000
Unmitigated Noise Levels (without Topo and barrier attenuation)							
VehicleType	Leq Peak Hour	Leq Day	Leq Evening	Leq Night	Ldn	CNEL	
Autos:	60.7	59.1	57.2	55.1	62.3	62.6	
Medium Trucks:	60.3	59.6	51.3	53.1	60.9	61.0	
Heavy Trucks:	70.7	69.2	65.6	65.4	72.5	72.7	
Vehicle Noise:	71.4	70.0	66.3	66.0	73.1	73.4	
Centerline Distance to Noise Contour (in feet)							
			70 dBA	65 dBA	60 dBA	55 dBA	
Ldn:			79	171	367	792	
CNEL:			82	177	381	821	

Tuesday, October 31, 2023

FHWA-RD-77-108 HIGHWAY NOISE PREDICTION MODEL (9/12/2021)							
Scenario: HYP (2045) Road Name: Fern Av. Road Segment: n/o Schaefer Av.				Project Name: Eden Mixed-Use Job Number: 14698			
SITE SPECIFIC INPUT DATA				NOISE MODEL INPUTS			
<b>Highway Data</b>				<b>Site Conditions (Hard = 10, Soft = 15)</b>			
Average Daily Traffic (Adt): 7,032 vehicles Peak Hour Percentage: 8.24% Peak Hour Volume: 579 vehicles Vehicle Speed: 40 mph Near/Far Lane Distance: 51 feet				Autos: 15 Medium Trucks (2 Axles): 15 Heavy Trucks (3+ Axles): 15			
<b>Site Data</b>				<b>Vehicle Mix</b>			
Barrier Height: 0.0 feet Barrier Type (0-Wall, 1-Berm): 0.0 Centerline Dist. to Barrier: 49.0 feet Centerline Dist. to Observer: 49.0 feet Barrier Distance to Observer: 0.0 feet Observer Height (Above Pad): 5.0 feet Pad Elevation: 0.0 feet Road Elevation: 0.0 feet Road Grade: 0.0% Left View: -90.0 degrees Right View: 90.0 degrees				Autos: 68.3% 11.2% 20.6% 77.33% Medium Trucks: 83.0% 3.1% 13.9% 5.37% Heavy Trucks: 70.3% 7.7% 22.0% 17.30%			
				<b>Noise Source Elevations (in feet)</b>			
				Autos: 0.000 Medium Trucks: 2.297 Heavy Trucks: 8.004 Grade Adjustment: 0.0			
				<b>Lane Equivalent Distance (in feet)</b>			
				Autos: 42.140 Medium Trucks: 41.929 Heavy Trucks: 41.950			
FHWA Noise Model Calculations							
VehicleType	REMEL	Traffic Flow	Distance	Finite Road	Fresnel	Barrier Atten	Berm Atten
Autos:	66.51	-4.81	1.01	-1.20	-4.64	0.000	0.000
Medium Trucks:	77.72	-16.40	1.04	-1.20	-4.87	0.000	0.000
Heavy Trucks:	82.99	-11.32	1.04	-1.20	-5.44	0.000	0.000
Unmitigated Noise Levels (without Topo and barrier attenuation)							
VehicleType	Leq Peak Hour	Leq Day	Leq Evening	Leq Night	Ldn	CNEL	
Autos:	61.5	59.9	58.1	55.9	63.1	63.5	
Medium Trucks:	61.2	60.4	52.1	53.9	61.7	61.9	
Heavy Trucks:	71.5	70.0	66.5	66.2	73.3	73.5	
Vehicle Noise:	72.3	70.9	67.2	66.8	74.0	74.2	
Centerline Distance to Noise Contour (in feet)							
			70 dBA	65 dBA	60 dBA	55 dBA	
Ldn:			90	194	418	900	
CNEL:			93	201	433	934	

Tuesday, October 31, 2023

FHWA-RD-77-108 HIGHWAY NOISE PREDICTION MODEL (9/12/2021)							
Scenario: E Road Name: Fern Av. Road Segment: s/o Schaefer Av.				Project Name: Eden Mixed-Use Job Number: 14698			
SITE SPECIFIC INPUT DATA				NOISE MODEL INPUTS			
<b>Highway Data</b>				<b>Site Conditions (Hard = 10, Soft = 15)</b>			
Average Daily Traffic (Adt): 5,449 vehicles Peak Hour Percentage: 8.24% Peak Hour Volume: 449 vehicles Vehicle Speed: 40 mph Near/Far Lane Distance: 51 feet				Autos: 15 Medium Trucks (2 Axles): 15 Heavy Trucks (3+ Axles): 15			
<b>Site Data</b>				<b>Vehicle Mix</b>			
Barrier Height: 0.0 feet Barrier Type (0-Wall, 1-Berm): 0.0 Centerline Dist. to Barrier: 49.0 feet Centerline Dist. to Observer: 49.0 feet Barrier Distance to Observer: 0.0 feet Observer Height (Above Pad): 5.0 feet Pad Elevation: 0.0 feet Road Elevation: 0.0 feet Road Grade: 0.0% Left View: -90.0 degrees Right View: 90.0 degrees				Autos: 68.3% 11.2% 20.6% 77.33% Medium Trucks: 83.0% 3.1% 13.9% 5.37% Heavy Trucks: 70.3% 7.7% 22.0% 17.30%			
				<b>Noise Source Elevations (in feet)</b>			
				Autos: 0.000 Medium Trucks: 2.297 Heavy Trucks: 8.004 Grade Adjustment: 0.0			
				<b>Lane Equivalent Distance (in feet)</b>			
				Autos: 42.140 Medium Trucks: 41.929 Heavy Trucks: 41.950			
FHWA Noise Model Calculations							
VehicleType	REMEL	Traffic Flow	Distance	Finite Road	Fresnel	Barrier Atten	Berm Atten
Autos:	66.51	-5.92	1.01	-1.20	-4.64	0.000	0.000
Medium Trucks:	77.72	-17.51	1.04	-1.20	-4.87	0.000	0.000
Heavy Trucks:	82.99	-12.42	1.04	-1.20	-5.44	0.000	0.000
Unmitigated Noise Levels (without Topo and barrier attenuation)							
VehicleType	Leq Peak Hour	Leq Day	Leq Evening	Leq Night	Ldn	CNEL	
Autos:	60.4	58.8	57.0	54.8	62.0	62.3	
Medium Trucks:	60.1	59.3	51.0	52.8	60.6	60.7	
Heavy Trucks:	70.4	68.9	65.4	65.1	72.2	72.4	
Vehicle Noise:	71.2	69.7	66.1	65.7	72.9	73.1	
Centerline Distance to Noise Contour (in feet)							
			70 dBA	65 dBA	60 dBA	55 dBA	
Ldn:			76	164	352	759	
CNEL:			79	170	366	788	

Tuesday, October 31, 2023

FHWA-RD-77-108 HIGHWAY NOISE PREDICTION MODEL (9/12/2021)							
Scenario: EP Road Name: Fern Av. Road Segment: s/o Schaefer Av.				Project Name: Eden Mixed-Use Job Number: 14698			
SITE SPECIFIC INPUT DATA				NOISE MODEL INPUTS			
<b>Highway Data</b>				<b>Site Conditions (Hard = 10, Soft = 15)</b>			
Average Daily Traffic (Adt): 5,849 vehicles Peak Hour Percentage: 8.24% Peak Hour Volume: 482 vehicles Vehicle Speed: 40 mph Near/Far Lane Distance: 51 feet				Autos: 15 Medium Trucks (2 Axles): 15 Heavy Trucks (3+ Axles): 15			
<b>Site Data</b>				<b>Vehicle Mix</b>			
Barrier Height: 0.0 feet Barrier Type (0-Wall, 1-Berm): 0.0 Centerline Dist. to Barrier: 49.0 feet Centerline Dist. to Observer: 49.0 feet Barrier Distance to Observer: 0.0 feet Observer Height (Above Pad): 5.0 feet Pad Elevation: 0.0 feet Road Elevation: 0.0 feet Road Grade: 0.0% Left View: -90.0 degrees Right View: 90.0 degrees				Autos: 68.3% 11.2% 20.6% 77.33% Medium Trucks: 83.0% 3.1% 13.9% 5.37% Heavy Trucks: 70.3% 7.7% 22.0% 17.30%			
				<b>Noise Source Elevations (in feet)</b>			
				Autos: 0.000 Medium Trucks: 2.297 Heavy Trucks: 8.004 Grade Adjustment: 0.0			
				<b>Lane Equivalent Distance (in feet)</b>			
				Autos: 42.140 Medium Trucks: 41.929 Heavy Trucks: 41.950			
FHWA Noise Model Calculations							
VehicleType	REMEL	Traffic Flow	Distance	Finite Road	Fresnel	Barrier Atten	Berm Atten
Autos:	66.51	-5.61	1.01	-1.20	-4.64	0.000	0.000
Medium Trucks:	77.72	-17.20	1.04	-1.20	-4.87	0.000	0.000
Heavy Trucks:	82.99	-12.12	1.04	-1.20	-5.44	0.000	0.000
Unmitigated Noise Levels (without Topo and barrier attenuation)							
VehicleType	Leq Peak Hour	Leq Day	Leq Evening	Leq Night	Ldn	CNEL	
Autos:	60.7	59.1	57.3	55.1	62.3	62.7	
Medium Trucks:	60.4	59.6	51.3	53.1	60.9	61.1	
Heavy Trucks:	70.7	69.2	65.7	65.4	72.5	72.7	
Vehicle Noise:	71.5	70.1	66.4	66.0	73.2	73.4	
Centerline Distance to Noise Contour (in feet)							
			70 dBA	65 dBA	60 dBA	55 dBA	
Ldn:			80	171	369	796	
CNEL:			83	178	383	826	

Tuesday, October 31, 2023

FHWA-RD-77-108 HIGHWAY NOISE PREDICTION MODEL (9/12/2021)							
Scenario: OYC (2024) Road Name: Fern Av. Road Segment: s/o Schaefer Av.				Project Name: Eden Mixed-Use Job Number: 14698			
SITE SPECIFIC INPUT DATA				NOISE MODEL INPUTS			
<b>Highway Data</b>				<b>Site Conditions (Hard = 10, Soft = 15)</b>			
Average Daily Traffic (Adt): 5,558 vehicles Peak Hour Percentage: 8.24% Peak Hour Volume: 458 vehicles Vehicle Speed: 40 mph Near/Far Lane Distance: 51 feet				Autos: 15 Medium Trucks (2 Axles): 15 Heavy Trucks (3+ Axles): 15			
<b>Site Data</b>				<b>Vehicle Mix</b>			
Barrier Height: 0.0 feet Barrier Type (0-Wall, 1-Berm): 0.0 Centerline Dist. to Barrier: 49.0 feet Centerline Dist. to Observer: 49.0 feet Barrier Distance to Observer: 0.0 feet Observer Height (Above Pad): 5.0 feet Pad Elevation: 0.0 feet Road Elevation: 0.0 feet Road Grade: 0.0% Left View: -90.0 degrees Right View: 90.0 degrees				Autos: 68.3% 11.2% 20.6% 77.33% Medium Trucks: 83.0% 3.1% 13.9% 5.37% Heavy Trucks: 70.3% 7.7% 22.0% 17.30%			
				<b>Noise Source Elevations (in feet)</b>			
				Autos: 0.000 Medium Trucks: 2.297 Heavy Trucks: 8.004 Grade Adjustment: 0.0			
				<b>Lane Equivalent Distance (in feet)</b>			
				Autos: 42.140 Medium Trucks: 41.929 Heavy Trucks: 41.950			
FHWA Noise Model Calculations							
VehicleType	REMEL	Traffic Flow	Distance	Finite Road	Fresnel	Barrier Atten	Berm Atten
Autos:	66.51	-5.83	1.01	-1.20	-4.64	0.000	0.000
Medium Trucks:	77.72	-17.42	1.04	-1.20	-4.87	0.000	0.000
Heavy Trucks:	82.99	-12.34	1.04	-1.20	-5.44	0.000	0.000
Unmitigated Noise Levels (without Topo and barrier attenuation)							
VehicleType	Leq Peak Hour	Leq Day	Leq Evening	Leq Night	Ldn	CNEL	
Autos:	60.5	58.9	57.0	54.9	62.1	62.4	
Medium Trucks:	60.1	59.4	51.1	52.9	60.7	60.8	
Heavy Trucks:	70.5	69.0	65.4	65.2	72.3	72.5	
Vehicle Noise:	71.3	69.8	66.2	65.8	72.9	73.2	
Centerline Distance to Noise Contour (in feet)							
			70 dBA	65 dBA	60 dBA	55 dBA	
Ldn:			77	166	357	769	
CNEL:			80	172	370	798	

Tuesday, October 31, 2023

FHWA-RD-77-108 HIGHWAY NOISE PREDICTION MODEL (9/12/2021)							
Scenario: OYCP (2024) Road Name: Fern Av. Road Segment: s/o Schaefer Av.				Project Name: Eden Mixed-Use Job Number: 14698			
SITE SPECIFIC INPUT DATA				NOISE MODEL INPUTS			
<b>Highway Data</b>				<b>Site Conditions (Hard = 10, Soft = 15)</b>			
Average Daily Traffic (Adt): 5,958 vehicles Peak Hour Percentage: 8.24% Peak Hour Volume: 491 vehicles Vehicle Speed: 40 mph Near/Far Lane Distance: 51 feet				Autos: 15 Medium Trucks (2 Axles): 15 Heavy Trucks (3+ Axles): 15			
<b>Site Data</b>				<b>Vehicle Mix</b>			
Barrier Height: 0.0 feet Barrier Type (0-Wall, 1-Berm): 0.0 Centerline Dist. to Barrier: 49.0 feet Centerline Dist. to Observer: 49.0 feet Barrier Distance to Observer: 0.0 feet Observer Height (Above Pad): 5.0 feet Pad Elevation: 0.0 feet Road Elevation: 0.0 feet Road Grade: 0.0% Left View: -90.0 degrees Right View: 90.0 degrees				Autos: 68.3% 11.2% 20.6% 77.33% Medium Trucks: 83.0% 3.1% 13.9% 5.37% Heavy Trucks: 70.3% 7.7% 22.0% 17.30%			
				<b>Noise Source Elevations (in feet)</b>			
				Autos: 0.000 Medium Trucks: 2.297 Heavy Trucks: 8.004 Grade Adjustment: 0.0			
				<b>Lane Equivalent Distance (in feet)</b>			
				Autos: 42.140 Medium Trucks: 41.929 Heavy Trucks: 41.950			
FHWA Noise Model Calculations							
VehicleType	REMEL	Traffic Flow	Distance	Finite Road	Fresnel	Barrier Atten	Berm Atten
Autos:	66.51	-5.53	1.01	-1.20	-4.64	0.000	0.000
Medium Trucks:	77.72	-17.12	1.04	-1.20	-4.87	0.000	0.000
Heavy Trucks:	82.99	-12.04	1.04	-1.20	-5.44	0.000	0.000
Unmitigated Noise Levels (without Topo and barrier attenuation)							
VehicleType	Leq Peak Hour	Leq Day	Leq Evening	Leq Night	Ldn	CNEL	
Autos:	60.8	59.2	57.3	55.2	62.4	62.7	
Medium Trucks:	60.4	59.7	51.4	53.2	61.0	61.1	
Heavy Trucks:	70.8	69.3	65.7	65.5	72.6	72.8	
Vehicle Noise:	71.6	70.1	66.5	66.1	73.2	73.5	
Centerline Distance to Noise Contour (in feet)							
			70 dBA	65 dBA	60 dBA	55 dBA	
Ldn:			81	174	374	806	
CNEL:			84	180	388	836	

Tuesday, October 31, 2023

FHWA-RD-77-108 HIGHWAY NOISE PREDICTION MODEL (9/12/2021)							
Scenario: HY (2045) Road Name: Fern Av. Road Segment: s/o Schaefer Av.				Project Name: Eden Mixed-Use Job Number: 14698			
SITE SPECIFIC INPUT DATA				NOISE MODEL INPUTS			
<b>Highway Data</b>				<b>Site Conditions (Hard = 10, Soft = 15)</b>			
Average Daily Traffic (Adt): 5,994 vehicles Peak Hour Percentage: 8.24% Peak Hour Volume: 494 vehicles Vehicle Speed: 40 mph Near/Far Lane Distance: 51 feet				Autos: 15 Medium Trucks (2 Axles): 15 Heavy Trucks (3+ Axles): 15			
<b>Site Data</b>				<b>Vehicle Mix</b>			
Barrier Height: 0.0 feet Barrier Type (0-Wall, 1-Berm): 0.0 Centerline Dist. to Barrier: 49.0 feet Centerline Dist. to Observer: 49.0 feet Barrier Distance to Observer: 0.0 feet Observer Height (Above Pad): 5.0 feet Pad Elevation: 0.0 feet Road Elevation: 0.0 feet Road Grade: 0.0% Left View: -90.0 degrees Right View: 90.0 degrees				Autos: 68.3% 11.2% 20.6% 77.33% Medium Trucks: 83.0% 3.1% 13.9% 5.37% Heavy Trucks: 70.3% 7.7% 22.0% 17.30%			
				<b>Noise Source Elevations (in feet)</b>			
				Autos: 0.000 Medium Trucks: 2.297 Heavy Trucks: 8.004 Grade Adjustment: 0.0			
				<b>Lane Equivalent Distance (in feet)</b>			
				Autos: 42.140 Medium Trucks: 41.929 Heavy Trucks: 41.950			
FHWA Noise Model Calculations							
VehicleType	REMEL	Traffic Flow	Distance	Finite Road	Fresnel	Barrier Atten	Berm Atten
Autos:	66.51	-5.51	1.01	-1.20	-4.64	0.000	0.000
Medium Trucks:	77.72	-17.09	1.04	-1.20	-4.87	0.000	0.000
Heavy Trucks:	82.99	-12.01	1.04	-1.20	-5.44	0.000	0.000
Unmitigated Noise Levels (without Topo and barrier attenuation)							
VehicleType	Leq Peak Hour	Leq Day	Leq Evening	Leq Night	Ldn	CNEL	
Autos:	60.8	59.2	57.4	55.2	62.4	62.8	
Medium Trucks:	60.5	59.7	51.4	53.2	61.0	61.2	
Heavy Trucks:	70.8	69.3	65.8	65.5	72.6	72.8	
Vehicle Noise:	71.6	70.2	66.5	66.2	73.3	73.5	
Centerline Distance to Noise Contour (in feet)							
			70 dBA	65 dBA	60 dBA	55 dBA	
Ldn:			81	174	376	809	
CNEL:			84	181	390	839	

Tuesday, October 31, 2023

FHWA-RD-77-108 HIGHWAY NOISE PREDICTION MODEL (9/12/2021)							
Scenario: HYP (2045) Road Name: Fern Av. Road Segment: s/o Schaefer Av.				Project Name: Eden Mixed-Use Job Number: 14698			
SITE SPECIFIC INPUT DATA				NOISE MODEL INPUTS			
<b>Highway Data</b>				<b>Site Conditions (Hard = 10, Soft = 15)</b>			
Average Daily Traffic (Adt): 6,394 vehicles Peak Hour Percentage: 8.24% Peak Hour Volume: 527 vehicles Vehicle Speed: 40 mph Near/Far Lane Distance: 51 feet				Autos: 15 Medium Trucks (2 Axles): 15 Heavy Trucks (3+ Axles): 15			
<b>Site Data</b>				<b>Vehicle Mix</b>			
Barrier Height: 0.0 feet Barrier Type (0-Wall, 1-Berm): 0.0 Centerline Dist. to Barrier: 49.0 feet Centerline Dist. to Observer: 49.0 feet Barrier Distance to Observer: 0.0 feet Observer Height (Above Pad): 5.0 feet Pad Elevation: 0.0 feet Road Elevation: 0.0 feet Road Grade: 0.0% Left View: -90.0 degrees Right View: 90.0 degrees				Autos: 68.3% 11.2% 20.6% 77.33% Medium Trucks: 83.0% 3.1% 13.9% 5.37% Heavy Trucks: 70.3% 7.7% 22.0% 17.30%			
				<b>Noise Source Elevations (in feet)</b>			
				Autos: 0.000 Medium Trucks: 2.297 Heavy Trucks: 8.004 Grade Adjustment: 0.0			
				<b>Lane Equivalent Distance (in feet)</b>			
				Autos: 42.140 Medium Trucks: 41.929 Heavy Trucks: 41.950			
FHWA Noise Model Calculations							
VehicleType	REMEL	Traffic Flow	Distance	Finite Road	Fresnel	Barrier Atten	Berm Atten
Autos:	66.51	-5.22	1.01	-1.20	-4.64	0.000	0.000
Medium Trucks:	77.72	-16.81	1.04	-1.20	-4.87	0.000	0.000
Heavy Trucks:	82.99	-11.73	1.04	-1.20	-5.44	0.000	0.000
Unmitigated Noise Levels (without Topo and barrier attenuation)							
VehicleType	Leq Peak Hour	Leq Day	Leq Evening	Leq Night	Ldn	CNEL	
Autos:	61.1	59.5	57.6	55.5	62.7	63.0	
Medium Trucks:	60.7	60.0	51.7	53.5	61.3	61.4	
Heavy Trucks:	71.1	69.6	66.0	65.8	72.9	73.1	
Vehicle Noise:	71.9	70.4	66.8	66.4	73.5	73.8	
Centerline Distance to Noise Contour (in feet)							
			70 dBA	65 dBA	60 dBA	55 dBA	
Ldn:			84	182	392	845	
CNEL:			88	189	407	876	

Tuesday, October 31, 2023

FHWA-RD-77-108 HIGHWAY NOISE PREDICTION MODEL (9/12/2021)							
Scenario: E Road Name: Fern Av. Road Segment: s/o Edison Av.				Project Name: Eden Mixed-Use Job Number: 14698			
SITE SPECIFIC INPUT DATA				NOISE MODEL INPUTS			
<b>Highway Data</b>				<b>Site Conditions (Hard = 10, Soft = 15)</b>			
Average Daily Traffic (Adt): 3,714 vehicles Peak Hour Percentage: 8.24% Peak Hour Volume: 306 vehicles Vehicle Speed: 40 mph Near/Far Lane Distance: 36 feet				Autos: 15 Medium Trucks (2 Axles): 15 Heavy Trucks (3+ Axles): 15			
<b>Site Data</b>				<b>Vehicle Mix</b>			
Barrier Height: 0.0 feet Barrier Type (0-Wall, 1-Berm): 0.0 Centerline Dist. to Barrier: 44.0 feet Centerline Dist. to Observer: 44.0 feet Barrier Distance to Observer: 0.0 feet Observer Height (Above Pad): 5.0 feet Pad Elevation: 0.0 feet Road Elevation: 0.0 feet Road Grade: 0.0% Left View: -90.0 degrees Right View: 90.0 degrees				Autos: 68.3% 11.2% 20.6% 77.33% Medium Trucks: 83.0% 3.1% 13.9% 5.37% Heavy Trucks: 70.3% 7.7% 22.0% 17.30%			
				<b>Noise Source Elevations (in feet)</b>			
				Autos: 0.000 Medium Trucks: 2.297 Heavy Trucks: 8.004 Grade Adjustment: 0.0			
				<b>Lane Equivalent Distance (in feet)</b>			
				Autos: 40.460 Medium Trucks: 40.241 Heavy Trucks: 40.262			
FHWA Noise Model Calculations							
VehicleType	REMEL	Traffic Flow	Distance	Finite Road	Fresnel	Barrier Atten	Berm Atten
Autos:	66.51	-7.58	1.28	-1.20	-4.61	0.000	0.000
Medium Trucks:	77.72	-19.17	1.31	-1.20	-4.87	0.000	0.000
Heavy Trucks:	82.99	-14.09	1.31	-1.20	-5.50	0.000	0.000

Unmitigated Noise Levels (without Topo and barrier attenuation)						
VehicleType	Leq Peak Hour	Leq Day	Leq Evening	Leq Night	Ldn	CNEL
Autos:	59.0	57.4	55.6	53.4	60.6	60.9
Medium Trucks:	58.7	57.9	49.6	51.4	59.2	59.4
Heavy Trucks:	69.0	67.5	64.0	63.7	70.8	71.0
Vehicle Noise:	69.8	68.3	64.7	64.3	71.5	71.7

Centerline Distance to Noise Contour (in feet)					
	70 dBA	65 dBA	60 dBA	55 dBA	
Ldn:	55	119	255	550	
CNEL:	57	123	265	571	

Tuesday, October 31, 2023

FHWA-RD-77-108 HIGHWAY NOISE PREDICTION MODEL (9/12/2021)							
Scenario: EP Road Name: Fern Av. Road Segment: s/o Edison Av.				Project Name: Eden Mixed-Use Job Number: 14698			
SITE SPECIFIC INPUT DATA				NOISE MODEL INPUTS			
<b>Highway Data</b>				<b>Site Conditions (Hard = 10, Soft = 15)</b>			
Average Daily Traffic (Adt): 3,780 vehicles Peak Hour Percentage: 8.24% Peak Hour Volume: 311 vehicles Vehicle Speed: 40 mph Near/Far Lane Distance: 36 feet				Autos: 15 Medium Trucks (2 Axles): 15 Heavy Trucks (3+ Axles): 15			
<b>Site Data</b>				<b>Vehicle Mix</b>			
Barrier Height: 0.0 feet Barrier Type (0-Wall, 1-Berm): 0.0 Centerline Dist. to Barrier: 44.0 feet Centerline Dist. to Observer: 44.0 feet Barrier Distance to Observer: 0.0 feet Observer Height (Above Pad): 5.0 feet Pad Elevation: 0.0 feet Road Elevation: 0.0 feet Road Grade: 0.0% Left View: -90.0 degrees Right View: 90.0 degrees				Autos: 68.3% 11.2% 20.6% 77.33% Medium Trucks: 83.0% 3.1% 13.9% 5.37% Heavy Trucks: 70.3% 7.7% 22.0% 17.30%			
				<b>Noise Source Elevations (in feet)</b>			
				Autos: 0.000 Medium Trucks: 2.297 Heavy Trucks: 8.004 Grade Adjustment: 0.0			
				<b>Lane Equivalent Distance (in feet)</b>			
				Autos: 40.460 Medium Trucks: 40.241 Heavy Trucks: 40.262			
FHWA Noise Model Calculations							
VehicleType	REMEL	Traffic Flow	Distance	Finite Road	Fresnel	Barrier Atten	Berm Atten
Autos:	66.51	-7.51	1.28	-1.20	-4.61	0.000	0.000
Medium Trucks:	77.72	-19.09	1.31	-1.20	-4.87	0.000	0.000
Heavy Trucks:	82.99	-14.01	1.31	-1.20	-5.50	0.000	0.000

Unmitigated Noise Levels (without Topo and barrier attenuation)						
VehicleType	Leq Peak Hour	Leq Day	Leq Evening	Leq Night	Ldn	CNEL
Autos:	59.1	57.5	55.6	53.5	60.7	61.0
Medium Trucks:	58.7	58.0	49.7	51.5	59.3	59.4
Heavy Trucks:	69.1	67.6	64.0	63.8	70.9	71.1
Vehicle Noise:	69.9	68.4	64.8	64.4	71.5	71.8

Centerline Distance to Noise Contour (in feet)					
	70 dBA	65 dBA	60 dBA	55 dBA	
Ldn:	56	120	258	557	
CNEL:	58	124	268	577	

Tuesday, October 31, 2023

FHWA-RD-77-108 HIGHWAY NOISE PREDICTION MODEL (9/12/2021)							
Scenario: OYC (2024) Road Name: Fern Av. Road Segment: s/o Edison Av.				Project Name: Eden Mixed-Use Job Number: 14698			
SITE SPECIFIC INPUT DATA				NOISE MODEL INPUTS			
<b>Highway Data</b>				<b>Site Conditions (Hard = 10, Soft = 15)</b>			
Average Daily Traffic (Adt): 3,788 vehicles Peak Hour Percentage: 8.24% Peak Hour Volume: 312 vehicles Vehicle Speed: 40 mph Near/Far Lane Distance: 36 feet				Autos: 15 Medium Trucks (2 Axles): 15 Heavy Trucks (3+ Axles): 15			
<b>Site Data</b>				<b>Vehicle Mix</b>			
Barrier Height: 0.0 feet Barrier Type (0-Wall, 1-Berm): 0.0 Centerline Dist. to Barrier: 44.0 feet Centerline Dist. to Observer: 44.0 feet Barrier Distance to Observer: 0.0 feet Observer Height (Above Pad): 5.0 feet Pad Elevation: 0.0 feet Road Elevation: 0.0 feet Road Grade: 0.0% Left View: -90.0 degrees Right View: 90.0 degrees				Autos: 68.3% 11.2% 20.6% 77.33% Medium Trucks: 83.0% 3.1% 13.9% 5.37% Heavy Trucks: 70.3% 7.7% 22.0% 17.30%			
				<b>Noise Source Elevations (in feet)</b>			
				Autos: 0.000 Medium Trucks: 2.297 Heavy Trucks: 8.004 Grade Adjustment: 0.0			
				<b>Lane Equivalent Distance (in feet)</b>			
				Autos: 40.460 Medium Trucks: 40.241 Heavy Trucks: 40.262			
FHWA Noise Model Calculations							
VehicleType	REMEL	Traffic Flow	Distance	Finite Road	Fresnel	Barrier Atten	Berm Atten
Autos:	66.51	-7.50	1.28	-1.20	-4.61	0.000	0.000
Medium Trucks:	77.72	-19.08	1.31	-1.20	-4.87	0.000	0.000
Heavy Trucks:	82.99	-14.00	1.31	-1.20	-5.50	0.000	0.000

Unmitigated Noise Levels (without Topo and barrier attenuation)						
VehicleType	Leq Peak Hour	Leq Day	Leq Evening	Leq Night	Ldn	CNEL
Autos:	59.1	57.5	55.6	53.5	60.7	61.0
Medium Trucks:	58.7	58.0	49.7	51.5	59.3	59.4
Heavy Trucks:	69.1	67.6	64.0	63.8	70.9	71.1
Vehicle Noise:	69.9	68.4	64.8	64.4	71.5	71.8

Centerline Distance to Noise Contour (in feet)					
	70 dBA	65 dBA	60 dBA	55 dBA	
Ldn:	56	120	259	557	
CNEL:	58	125	268	578	

Tuesday, October 31, 2023

FHWA-RD-77-108 HIGHWAY NOISE PREDICTION MODEL (9/12/2021)							
Scenario: OYCP (2024) Road Name: Fern Av. Road Segment: s/o Edison Av.				Project Name: Eden Mixed-Use Job Number: 14698			
SITE SPECIFIC INPUT DATA				NOISE MODEL INPUTS			
<b>Highway Data</b>				<b>Site Conditions (Hard = 10, Soft = 15)</b>			
Average Daily Traffic (Adt): 3,854 vehicles Peak Hour Percentage: 8.24% Peak Hour Volume: 318 vehicles Vehicle Speed: 40 mph Near/Far Lane Distance: 36 feet				Autos: 15 Medium Trucks (2 Axles): 15 Heavy Trucks (3+ Axles): 15			
<b>Site Data</b>				<b>Vehicle Mix</b>			
Barrier Height: 0.0 feet Barrier Type (0-Wall, 1-Berm): 0.0 Centerline Dist. to Barrier: 44.0 feet Centerline Dist. to Observer: 44.0 feet Barrier Distance to Observer: 0.0 feet Observer Height (Above Pad): 5.0 feet Pad Elevation: 0.0 feet Road Elevation: 0.0 feet Road Grade: 0.0% Left View: -90.0 degrees Right View: 90.0 degrees				Autos: 68.3% 11.2% 20.6% 77.33% Medium Trucks: 83.0% 3.1% 13.9% 5.37% Heavy Trucks: 70.3% 7.7% 22.0% 17.30%			
				<b>Noise Source Elevations (in feet)</b>			
				Autos: 0.000 Medium Trucks: 2.297 Heavy Trucks: 8.004 Grade Adjustment: 0.0			
				<b>Lane Equivalent Distance (in feet)</b>			
				Autos: 40.460 Medium Trucks: 40.241 Heavy Trucks: 40.262			
FHWA Noise Model Calculations							
VehicleType	REMEL	Traffic Flow	Distance	Finite Road	Fresnel	Barrier Atten	Berm Atten
Autos:	66.51	-7.42	1.28	-1.20	-4.61	0.000	0.000
Medium Trucks:	77.72	-19.01	1.31	-1.20	-4.87	0.000	0.000
Heavy Trucks:	82.99	-13.93	1.31	-1.20	-5.50	0.000	0.000

Unmitigated Noise Levels (without Topo and barrier attenuation)						
VehicleType	Leq Peak Hour	Leq Day	Leq Evening	Leq Night	Ldn	CNEL
Autos:	59.2	57.6	55.7	53.6	60.8	61.1
Medium Trucks:	58.8	58.1	49.8	51.6	59.4	59.5
Heavy Trucks:	69.2	67.7	64.1	63.9	71.0	71.2
Vehicle Noise:	69.9	68.5	64.8	64.5	71.6	71.9

Centerline Distance to Noise Contour (in feet)					
	70 dBA	65 dBA	60 dBA	55 dBA	
Ldn:	56	121	262	564	
CNEL:	58	126	272	585	

Tuesday, October 31, 2023

FHWA-RD-77-108 HIGHWAY NOISE PREDICTION MODEL (9/12/2021)							
Scenario: HY (2045) Road Name: Fern Av. Road Segment: s/o Edison Av.				Project Name: Eden Mixed-Use Job Number: 14698			
SITE SPECIFIC INPUT DATA				NOISE MODEL INPUTS			
<b>Highway Data</b>				<b>Site Conditions (Hard = 10, Soft = 15)</b>			
Average Daily Traffic (Adt): 4,085 vehicles Peak Hour Percentage: 8.24% Peak Hour Volume: 337 vehicles Vehicle Speed: 40 mph Near/Far Lane Distance: 36 feet				Autos: 15 Medium Trucks (2 Axles): 15 Heavy Trucks (3+ Axles): 15			
<b>Site Data</b>				<b>Vehicle Mix</b>			
Barrier Height: 0.0 feet Barrier Type (0-Wall, 1-Berm): 0.0 Centerline Dist. to Barrier: 44.0 feet Centerline Dist. to Observer: 44.0 feet Barrier Distance to Observer: 0.0 feet Observer Height (Above Pad): 5.0 feet Pad Elevation: 0.0 feet Road Elevation: 0.0 feet Road Grade: 0.0% Left View: -90.0 degrees Right View: 90.0 degrees				Autos: 68.3% 11.2% 20.6% 77.33% Medium Trucks: 83.0% 3.1% 13.9% 5.37% Heavy Trucks: 70.3% 7.7% 22.0% 17.30%			
				<b>Noise Source Elevations (in feet)</b>			
				Autos: 0.000 Medium Trucks: 2.297 Heavy Trucks: 8.004 Grade Adjustment: 0.0			
				<b>Lane Equivalent Distance (in feet)</b>			
				Autos: 40.460 Medium Trucks: 40.241 Heavy Trucks: 40.262			
FHWA Noise Model Calculations							
VehicleType	REMEL	Traffic Flow	Distance	Finite Road	Fresnel	Barrier Atten	Berm Atten
Autos:	66.51	-7.17	1.28	-1.20	-4.61	0.000	0.000
Medium Trucks:	77.72	-18.76	1.31	-1.20	-4.87	0.000	0.000
Heavy Trucks:	82.99	-13.67	1.31	-1.20	-5.50	0.000	0.000

Unmitigated Noise Levels (without Topo and barrier attenuation)						
VehicleType	Leq Peak Hour	Leq Day	Leq Evening	Leq Night	Ldn	CNEL
Autos:	59.4	57.8	56.0	53.8	61.0	61.4
Medium Trucks:	59.1	58.3	50.0	51.8	59.6	59.8
Heavy Trucks:	69.4	67.9	64.4	64.1	71.2	71.4
Vehicle Noise:	70.2	68.8	65.1	64.8	71.9	72.1

Centerline Distance to Noise Contour (in feet)					
	70 dBA	65 dBA	60 dBA	55 dBA	
Ldn:	59	126	272	586	
CNEL:	61	131	282	608	

Tuesday, October 31, 2023

FHWA-RD-77-108 HIGHWAY NOISE PREDICTION MODEL (9/12/2021)							
Scenario: HYP (2045) Road Name: Fern Av. Road Segment: s/o Edison Av.				Project Name: Eden Mixed-Use Job Number: 14698			
SITE SPECIFIC INPUT DATA				NOISE MODEL INPUTS			
<b>Highway Data</b>				<b>Site Conditions (Hard = 10, Soft = 15)</b>			
Average Daily Traffic (Adt): 4,151 vehicles Peak Hour Percentage: 8.24% Peak Hour Volume: 342 vehicles Vehicle Speed: 40 mph Near/Far Lane Distance: 36 feet				Autos: 15 Medium Trucks (2 Axles): 15 Heavy Trucks (3+ Axles): 15			
<b>Site Data</b>				<b>Vehicle Mix</b>			
Barrier Height: 0.0 feet Barrier Type (0-Wall, 1-Berm): 0.0 Centerline Dist. to Barrier: 44.0 feet Centerline Dist. to Observer: 44.0 feet Barrier Distance to Observer: 0.0 feet Observer Height (Above Pad): 5.0 feet Pad Elevation: 0.0 feet Road Elevation: 0.0 feet Road Grade: 0.0% Left View: -90.0 degrees Right View: 90.0 degrees				Autos: 68.3% 11.2% 20.6% 77.33% Medium Trucks: 83.0% 3.1% 13.9% 5.37% Heavy Trucks: 70.3% 7.7% 22.0% 17.30%			
				<b>Noise Source Elevations (in feet)</b>			
				Autos: 0.000 Medium Trucks: 2.297 Heavy Trucks: 8.004 Grade Adjustment: 0.0			
				<b>Lane Equivalent Distance (in feet)</b>			
				Autos: 40.460 Medium Trucks: 40.241 Heavy Trucks: 40.262			
FHWA Noise Model Calculations							
VehicleType	REMEL	Traffic Flow	Distance	Finite Road	Fresnel	Barrier Atten	Berm Atten
Autos:	66.51	-7.10	1.28	-1.20	-4.61	0.000	0.000
Medium Trucks:	77.72	-18.69	1.31	-1.20	-4.87	0.000	0.000
Heavy Trucks:	82.99	-13.60	1.31	-1.20	-5.50	0.000	0.000

Unmitigated Noise Levels (without Topo and barrier attenuation)						
VehicleType	Leq Peak Hour	Leq Day	Leq Evening	Leq Night	Ldn	CNEL
Autos:	59.5	57.9	56.0	53.9	61.1	61.4
Medium Trucks:	59.1	58.4	50.1	51.9	59.7	59.8
Heavy Trucks:	69.5	68.0	64.4	64.2	71.3	71.5
Vehicle Noise:	70.3	68.8	65.2	64.8	71.9	72.2

Centerline Distance to Noise Contour (in feet)					
	70 dBA	65 dBA	60 dBA	55 dBA	
Ldn:	59	128	275	592	
CNEL:	61	132	285	615	

Tuesday, October 31, 2023

FHWA-RD-77-108 HIGHWAY NOISE PREDICTION MODEL (9/12/2021)							
Scenario: E Road Name: Euclid Av. Road Segment: n/o Walnut Av.				Project Name: Eden Mixed-Use Job Number: 14698			
SITE SPECIFIC INPUT DATA				NOISE MODEL INPUTS			
<b>Highway Data</b>				<b>Site Conditions (Hard = 10, Soft = 15)</b>			
Average Daily Traffic (Adt): 25,160 vehicles Peak Hour Percentage: 8.24% Peak Hour Volume: 2,073 vehicles Vehicle Speed: 45 mph Near/Far Lane Distance: 128 feet				Autos: 15 Medium Trucks (2 Axles): 15 Heavy Trucks (3+ Axles): 15			
<b>Site Data</b>				<b>Vehicle Mix</b>			
Barrier Height: 0.0 feet Barrier Type (0-Wall, 1-Berm): 0.0 Centerline Dist. to Barrier: 103.0 feet Centerline Dist. to Observer: 103.0 feet Barrier Distance to Observer: 0.0 feet Observer Height (Above Pad): 5.0 feet Pad Elevation: 0.0 feet Road Elevation: 0.0 feet Road Grade: 0.0% Left View: -90.0 degrees Right View: 90.0 degrees				Autos: 68.3% 11.2% 20.6% 77.33% Medium Trucks: 83.0% 3.1% 13.9% 5.37% Heavy Trucks: 70.3% 7.7% 22.0% 17.30%			
				<b>Noise Source Elevations (in feet)</b>			
				Autos: 0.000 Medium Trucks: 2.297 Heavy Trucks: 8.004 Grade Adjustment: 0.0			
				<b>Lane Equivalent Distance (in feet)</b>			
				Autos: 80.858 Medium Trucks: 80.748 Heavy Trucks: 80.759			
FHWA Noise Model Calculations							
VehicleType	REMEL	Traffic Flow	Distance	Finite Road	Fresnel	Barrier Atten	Berm Atten
Autos:	68.46	0.21	-3.23	-1.20	-4.77	0.000	0.000
Medium Trucks:	79.45	-11.37	-3.23	-1.20	-4.88	0.000	0.000
Heavy Trucks:	84.25	-6.29	-3.23	-1.20	-5.15	0.000	0.000

Unmitigated Noise Levels (without Topo and barrier attenuation)						
VehicleType	Leq Peak Hour	Leq Day	Leq Evening	Leq Night	Ldn	CNEL
Autos:	64.2	62.6	60.8	58.7	65.8	66.2
Medium Trucks:	63.7	62.9	54.6	56.4	64.2	64.3
Heavy Trucks:	73.5	72.1	68.5	68.3	75.3	75.5
Vehicle Noise:	74.4	73.0	69.3	69.0	76.1	76.3

Centerline Distance to Noise Contour (in feet)					
	70 dBA	65 dBA	60 dBA	55 dBA	
Ldn:	261	563	1,214	2,615	
CNEL:	271	584	1,259	2,713	

Tuesday, October 31, 2023

FHWA-RD-77-108 HIGHWAY NOISE PREDICTION MODEL (9/12/2021)							
Scenario: EP Road Name: Euclid Av. Road Segment: n/o Walnut Av.				Project Name: Eden Mixed-Use Job Number: 14698			
SITE SPECIFIC INPUT DATA				NOISE MODEL INPUTS			
<b>Highway Data</b>				<b>Site Conditions (Hard = 10, Soft = 15)</b>			
Average Daily Traffic (Adt): 26,500 vehicles Peak Hour Percentage: 8.24% Peak Hour Volume: 2,184 vehicles Vehicle Speed: 45 mph Near/Far Lane Distance: 128 feet				Autos: 15 Medium Trucks (2 Axles): 15 Heavy Trucks (3+ Axles): 15			
<b>Site Data</b>				<b>Vehicle Mix</b>			
Barrier Height: 0.0 feet Barrier Type (0-Wall, 1-Berm): 0.0 Centerline Dist. to Barrier: 103.0 feet Centerline Dist. to Observer: 103.0 feet Barrier Distance to Observer: 0.0 feet Observer Height (Above Pad): 5.0 feet Pad Elevation: 0.0 feet Road Elevation: 0.0 feet Road Grade: 0.0% Left View: -90.0 degrees Right View: 90.0 degrees				Autos: 68.3% 11.2% 20.6% 77.33% Medium Trucks: 83.0% 3.1% 13.9% 5.37% Heavy Trucks: 70.3% 7.7% 22.0% 17.30%			
				<b>Noise Source Elevations (in feet)</b>			
				Autos: 0.000 Medium Trucks: 2.297 Heavy Trucks: 8.004 Grade Adjustment: 0.0			
				<b>Lane Equivalent Distance (in feet)</b>			
				Autos: 80.858 Medium Trucks: 80.748 Heavy Trucks: 80.759			
FHWA Noise Model Calculations							
VehicleType	REMEL	Traffic Flow	Distance	Finite Road	Fresnel	Barrier Atten	Berm Atten
Autos:	68.46	0.44	-3.23	-1.20	-4.77	0.000	0.000
Medium Trucks:	79.45	-11.15	-3.23	-1.20	-4.88	0.000	0.000
Heavy Trucks:	84.25	-6.07	-3.23	-1.20	-5.15	0.000	0.000

Unmitigated Noise Levels (without Topo and barrier attenuation)						
VehicleType	Leq Peak Hour	Leq Day	Leq Evening	Leq Night	Ldn	CNEL
Autos:	64.5	62.9	61.0	58.9	66.1	66.4
Medium Trucks:	63.9	63.1	54.8	56.6	64.4	64.6
Heavy Trucks:	73.8	72.3	68.7	68.5	75.5	75.8
Vehicle Noise:	74.6	73.2	69.5	69.2	76.3	76.5

Centerline Distance to Noise Contour (in feet)					
	70 dBA	65 dBA	60 dBA	55 dBA	
Ldn:	271	583	1,256	2,707	
CNEL:	281	605	1,304	2,808	

Tuesday, October 31, 2023

FHWA-RD-77-108 HIGHWAY NOISE PREDICTION MODEL (9/12/2021)							
Scenario: OYC (2024) Road Name: Euclid Av. Road Segment: n/o Walnut Av.				Project Name: Eden Mixed-Use Job Number: 14698			
SITE SPECIFIC INPUT DATA			NOISE MODEL INPUTS				
<b>Highway Data</b>			<b>Site Conditions (Hard = 10, Soft = 15)</b>				
Average Daily Traffic (Adt): 39,623 vehicles Peak Hour Percentage: 8.24% Peak Hour Volume: 3,265 vehicles Vehicle Speed: 45 mph Near/Far Lane Distance: 128 feet			Autos: 15 Medium Trucks (2 Axles): 15 Heavy Trucks (3+ Axles): 15				
<b>Site Data</b>			<b>Vehicle Mix</b>				
Barrier Height: 0.0 feet Barrier Type (0-Wall, 1-Berm): 0.0 Centerline Dist. to Barrier: 103.0 feet Centerline Dist. to Observer: 103.0 feet Barrier Distance to Observer: 0.0 feet Observer Height (Above Pad): 5.0 feet Pad Elevation: 0.0 feet Road Elevation: 0.0 feet Road Grade: 0.0% Left View: -90.0 degrees Right View: 90.0 degrees			Autos: 68.3% 11.2% 20.6% 77.33% Medium Trucks: 83.0% 3.1% 13.9% 5.37% Heavy Trucks: 70.3% 7.7% 22.0% 17.30%				
			<b>Noise Source Elevations (in feet)</b>				
			Autos: 0.000 Medium Trucks: 2.297 Heavy Trucks: 8.004 Grade Adjustment: 0.0				
			<b>Lane Equivalent Distance (in feet)</b>				
			Autos: 80.858 Medium Trucks: 80.748 Heavy Trucks: 80.759				
FHWA Noise Model Calculations							
VehicleType	REMEL	Traffic Flow	Distance	Finite Road	Fresnel	Barrier Atten	Berm Atten
Autos:	68.46	2.18	-3.23	-1.20	-4.77	0.000	0.000
Medium Trucks:	79.45	-9.40	-3.23	-1.20	-4.88	0.000	0.000
Heavy Trucks:	84.25	-4.32	-3.23	-1.20	-5.15	0.000	0.000
Unmitigated Noise Levels (without Topo and barrier attenuation)							
VehicleType	Leq Peak Hour	Leq Day	Leq Evening	Leq Night	Ldn	CNEL	
Autos:	66.2	64.6	62.8	60.6	67.8	68.2	
Medium Trucks:	65.6	64.9	56.6	58.4	66.2	66.3	
Heavy Trucks:	75.5	74.0	70.5	70.2	77.3	77.5	
Vehicle Noise:	76.4	74.9	71.3	70.9	78.0	78.3	
Centerline Distance to Noise Contour (in feet)							
			70 dBA	65 dBA	60 dBA	55 dBA	
Ldn:			354	762	1,643	3,539	
CNEL:			367	791	1,705	3,672	

Tuesday, October 31, 2023

FHWA-RD-77-108 HIGHWAY NOISE PREDICTION MODEL (9/12/2021)							
Scenario: OYCP (2024) Road Name: Euclid Av. Road Segment: n/o Walnut Av.				Project Name: Eden Mixed-Use Job Number: 14698			
SITE SPECIFIC INPUT DATA			NOISE MODEL INPUTS				
<b>Highway Data</b>			<b>Site Conditions (Hard = 10, Soft = 15)</b>				
Average Daily Traffic (Adt): 40,963 vehicles Peak Hour Percentage: 8.24% Peak Hour Volume: 3,375 vehicles Vehicle Speed: 45 mph Near/Far Lane Distance: 128 feet			Autos: 15 Medium Trucks (2 Axles): 15 Heavy Trucks (3+ Axles): 15				
<b>Site Data</b>			<b>Vehicle Mix</b>				
Barrier Height: 0.0 feet Barrier Type (0-Wall, 1-Berm): 0.0 Centerline Dist. to Barrier: 103.0 feet Centerline Dist. to Observer: 103.0 feet Barrier Distance to Observer: 0.0 feet Observer Height (Above Pad): 5.0 feet Pad Elevation: 0.0 feet Road Elevation: 0.0 feet Road Grade: 0.0% Left View: -90.0 degrees Right View: 90.0 degrees			Autos: 68.3% 11.2% 20.6% 77.33% Medium Trucks: 83.0% 3.1% 13.9% 5.37% Heavy Trucks: 70.3% 7.7% 22.0% 17.30%				
			<b>Noise Source Elevations (in feet)</b>				
			Autos: 0.000 Medium Trucks: 2.297 Heavy Trucks: 8.004 Grade Adjustment: 0.0				
			<b>Lane Equivalent Distance (in feet)</b>				
			Autos: 80.858 Medium Trucks: 80.748 Heavy Trucks: 80.759				
FHWA Noise Model Calculations							
VehicleType	REMEL	Traffic Flow	Distance	Finite Road	Fresnel	Barrier Atten	Berm Atten
Autos:	68.46	2.33	-3.23	-1.20	-4.77	0.000	0.000
Medium Trucks:	79.45	-9.26	-3.23	-1.20	-4.88	0.000	0.000
Heavy Trucks:	84.25	-4.17	-3.23	-1.20	-5.15	0.000	0.000
Unmitigated Noise Levels (without Topo and barrier attenuation)							
VehicleType	Leq Peak Hour	Leq Day	Leq Evening	Leq Night	Ldn	CNEL	
Autos:	66.4	64.7	62.9	60.8	67.9	68.3	
Medium Trucks:	65.8	65.0	56.7	58.5	66.3	66.5	
Heavy Trucks:	75.7	74.2	70.6	70.4	77.4	77.7	
Vehicle Noise:	76.5	75.1	71.4	71.1	78.2	78.4	
Centerline Distance to Noise Contour (in feet)							
			70 dBA	65 dBA	60 dBA	55 dBA	
Ldn:			362	780	1,680	3,618	
CNEL:			375	809	1,743	3,755	

Tuesday, October 31, 2023

FHWA-RD-77-108 HIGHWAY NOISE PREDICTION MODEL (9/12/2021)							
Scenario: HY (2045) Road Name: Euclid Av. Road Segment: n/o Walnut Av.				Project Name: Eden Mixed-Use Job Number: 14698			
SITE SPECIFIC INPUT DATA			NOISE MODEL INPUTS				
<b>Highway Data</b>			<b>Site Conditions (Hard = 10, Soft = 15)</b>				
Average Daily Traffic (Adt): 50,855 vehicles Peak Hour Percentage: 8.24% Peak Hour Volume: 4,190 vehicles Vehicle Speed: 45 mph Near/Far Lane Distance: 128 feet			Autos: 15 Medium Trucks (2 Axles): 15 Heavy Trucks (3+ Axles): 15				
<b>Site Data</b>			<b>Vehicle Mix</b>				
Barrier Height: 0.0 feet Barrier Type (0-Wall, 1-Berm): 0.0 Centerline Dist. to Barrier: 103.0 feet Centerline Dist. to Observer: 103.0 feet Barrier Distance to Observer: 0.0 feet Observer Height (Above Pad): 5.0 feet Pad Elevation: 0.0 feet Road Elevation: 0.0 feet Road Grade: 0.0% Left View: -90.0 degrees Right View: 90.0 degrees			Autos: 68.3% 11.2% 20.6% 77.33% Medium Trucks: 83.0% 3.1% 13.9% 5.37% Heavy Trucks: 70.3% 7.7% 22.0% 17.30%				
			<b>Noise Source Elevations (in feet)</b>				
			Autos: 0.000 Medium Trucks: 2.297 Heavy Trucks: 8.004 Grade Adjustment: 0.0				
			<b>Lane Equivalent Distance (in feet)</b>				
			Autos: 80.858 Medium Trucks: 80.748 Heavy Trucks: 80.759				
FHWA Noise Model Calculations							
VehicleType	REMEL	Traffic Flow	Distance	Finite Road	Fresnel	Barrier Atten	Berm Atten
Autos:	68.46	3.27	-3.23	-1.20	-4.77	0.000	0.000
Medium Trucks:	79.45	-8.32	-3.23	-1.20	-4.88	0.000	0.000
Heavy Trucks:	84.25	-3.23	-3.23	-1.20	-5.15	0.000	0.000
Unmitigated Noise Levels (without Topo and barrier attenuation)							
VehicleType	Leq Peak Hour	Leq Day	Leq Evening	Leq Night	Ldn	CNEL	
Autos:	67.3	65.7	63.8	61.7	68.9	69.2	
Medium Trucks:	66.7	65.9	57.6	59.4	67.3	67.4	
Heavy Trucks:	76.6	75.1	71.5	71.3	78.4	78.6	
Vehicle Noise:	77.5	76.0	72.4	72.0	79.1	79.4	
Centerline Distance to Noise Contour (in feet)							
			70 dBA	65 dBA	60 dBA	55 dBA	
Ldn:			418	900	1,940	4,180	
CNEL:			434	934	2,013	4,337	

Tuesday, October 31, 2023

FHWA-RD-77-108 HIGHWAY NOISE PREDICTION MODEL (9/12/2021)							
Scenario: HYP (2045) Road Name: Euclid Av. Road Segment: n/o Walnut Av.				Project Name: Eden Mixed-Use Job Number: 14698			
SITE SPECIFIC INPUT DATA			NOISE MODEL INPUTS				
<b>Highway Data</b>			<b>Site Conditions (Hard = 10, Soft = 15)</b>				
Average Daily Traffic (Adt): 52,195 vehicles Peak Hour Percentage: 8.24% Peak Hour Volume: 4,301 vehicles Vehicle Speed: 45 mph Near/Far Lane Distance: 128 feet			Autos: 15 Medium Trucks (2 Axles): 15 Heavy Trucks (3+ Axles): 15				
<b>Site Data</b>			<b>Vehicle Mix</b>				
Barrier Height: 0.0 feet Barrier Type (0-Wall, 1-Berm): 0.0 Centerline Dist. to Barrier: 103.0 feet Centerline Dist. to Observer: 103.0 feet Barrier Distance to Observer: 0.0 feet Observer Height (Above Pad): 5.0 feet Pad Elevation: 0.0 feet Road Elevation: 0.0 feet Road Grade: 0.0% Left View: -90.0 degrees Right View: 90.0 degrees			Autos: 68.3% 11.2% 20.6% 77.33% Medium Trucks: 83.0% 3.1% 13.9% 5.37% Heavy Trucks: 70.3% 7.7% 22.0% 17.30%				
			<b>Noise Source Elevations (in feet)</b>				
			Autos: 0.000 Medium Trucks: 2.297 Heavy Trucks: 8.004 Grade Adjustment: 0.0				
			<b>Lane Equivalent Distance (in feet)</b>				
			Autos: 80.858 Medium Trucks: 80.748 Heavy Trucks: 80.759				
FHWA Noise Model Calculations							
VehicleType	REMEL	Traffic Flow	Distance	Finite Road	Fresnel	Barrier Atten	Berm Atten
Autos:	68.46	3.38	-3.23	-1.20	-4.77	0.000	0.000
Medium Trucks:	79.45	-8.20	-3.23	-1.20	-4.88	0.000	0.000
Heavy Trucks:	84.25	-3.12	-3.23	-1.20	-5.15	0.000	0.000
Unmitigated Noise Levels (without Topo and barrier attenuation)							
VehicleType	Leq Peak Hour	Leq Day	Leq Evening	Leq Night	Ldn	CNEL	
Autos:	67.4	65.8	64.0	61.8	69.0	69.4	
Medium Trucks:	66.8	66.1	57.8	59.6	67.4	67.5	
Heavy Trucks:	76.7	75.2	71.6	71.4	78.5	78.7	
Vehicle Noise:	77.6	76.1	72.5	72.1	79.2	79.5	
Centerline Distance to Noise Contour (in feet)							
			70 dBA	65 dBA	60 dBA	55 dBA	
Ldn:			425	916	1,974	4,253	
CNEL:			441	951	2,048	4,413	

Tuesday, October 31, 2023

FHWA-RD-77-108 HIGHWAY NOISE PREDICTION MODEL (9/12/2021)							
Scenario: E Road Name: Euclid Av. Road Segment: s/o Walnut Av.				Project Name: Eden Mixed-Use Job Number: 14698			
SITE SPECIFIC INPUT DATA				NOISE MODEL INPUTS			
<b>Highway Data</b>				<b>Site Conditions (Hard = 10, Soft = 15)</b>			
Average Daily Traffic (Adt): 22,247 vehicles Peak Hour Percentage: 8.24% Peak Hour Volume: 1,833 vehicles Vehicle Speed: 45 mph Near/Far Lane Distance: 128 feet				Autos: 15 Medium Trucks (2 Axles): 15 Heavy Trucks (3+ Axles): 15			
<b>Site Data</b>				<b>Vehicle Mix</b>			
Barrier Height: 0.0 feet Barrier Type (0-Wall, 1-Berm): 0.0 Centerline Dist. to Barrier: 103.0 feet Centerline Dist. to Observer: 103.0 feet Barrier Distance to Observer: 0.0 feet Observer Height (Above Pad): 5.0 feet Pad Elevation: 0.0 feet Road Elevation: 0.0 feet Road Grade: 0.0% Left View: -90.0 degrees Right View: 90.0 degrees				Autos: 68.3% 11.2% 20.6% 77.33% Medium Trucks: 83.0% 3.1% 13.9% 5.37% Heavy Trucks: 70.3% 7.7% 22.0% 17.30%			
				<b>Noise Source Elevations (in feet)</b>			
				Autos: 0.000 Medium Trucks: 2.297 Heavy Trucks: 8.004 Grade Adjustment: 0.0			
				<b>Lane Equivalent Distance (in feet)</b>			
				Autos: 80.858 Medium Trucks: 80.748 Heavy Trucks: 80.759			
FHWA Noise Model Calculations							
VehicleType	REMEL	Traffic Flow	Distance	Finite Road	Fresnel	Barrier Atten	Berm Atten
Autos:	68.46	-0.32	-3.23	-1.20	-4.77	0.000	0.000
Medium Trucks:	79.45	-11.91	-3.23	-1.20	-4.88	0.000	0.000
Heavy Trucks:	84.25	-6.83	-3.23	-1.20	-5.15	0.000	0.000
Unmitigated Noise Levels (without Topo and barrier attenuation)							
VehicleType	Leq Peak Hour	Leq Day	Leq Evening	Leq Night	Ldn	CNEL	
Autos:	63.7	62.1	60.3	58.1	65.3	65.6	
Medium Trucks:	63.1	62.4	54.1	55.9	63.7	63.8	
Heavy Trucks:	73.0	71.5	67.9	67.7	74.8	75.0	
Vehicle Noise:	73.9	72.4	68.8	68.4	75.5	75.8	
Centerline Distance to Noise Contour (in feet)							
			70 dBA	65 dBA	60 dBA	55 dBA	
Ldn:			241	519	1,118	2,409	
CNEL:			250	538	1,160	2,499	

Tuesday, October 31, 2023

FHWA-RD-77-108 HIGHWAY NOISE PREDICTION MODEL (9/12/2021)							
Scenario: EP Road Name: Euclid Av. Road Segment: s/o Walnut Av.				Project Name: Eden Mixed-Use Job Number: 14698			
SITE SPECIFIC INPUT DATA				NOISE MODEL INPUTS			
<b>Highway Data</b>				<b>Site Conditions (Hard = 10, Soft = 15)</b>			
Average Daily Traffic (Adt): 23,587 vehicles Peak Hour Percentage: 8.24% Peak Hour Volume: 1,944 vehicles Vehicle Speed: 45 mph Near/Far Lane Distance: 128 feet				Autos: 15 Medium Trucks (2 Axles): 15 Heavy Trucks (3+ Axles): 15			
<b>Site Data</b>				<b>Vehicle Mix</b>			
Barrier Height: 0.0 feet Barrier Type (0-Wall, 1-Berm): 0.0 Centerline Dist. to Barrier: 103.0 feet Centerline Dist. to Observer: 103.0 feet Barrier Distance to Observer: 0.0 feet Observer Height (Above Pad): 5.0 feet Pad Elevation: 0.0 feet Road Elevation: 0.0 feet Road Grade: 0.0% Left View: -90.0 degrees Right View: 90.0 degrees				Autos: 68.3% 11.2% 20.6% 77.33% Medium Trucks: 83.0% 3.1% 13.9% 5.37% Heavy Trucks: 70.3% 7.7% 22.0% 17.30%			
				<b>Noise Source Elevations (in feet)</b>			
				Autos: 0.000 Medium Trucks: 2.297 Heavy Trucks: 8.004 Grade Adjustment: 0.0			
				<b>Lane Equivalent Distance (in feet)</b>			
				Autos: 80.858 Medium Trucks: 80.748 Heavy Trucks: 80.759			
FHWA Noise Model Calculations							
VehicleType	REMEL	Traffic Flow	Distance	Finite Road	Fresnel	Barrier Atten	Berm Atten
Autos:	68.46	-0.07	-3.23	-1.20	-4.77	0.000	0.000
Medium Trucks:	79.45	-11.65	-3.23	-1.20	-4.88	0.000	0.000
Heavy Trucks:	84.25	-6.57	-3.23	-1.20	-5.15	0.000	0.000
Unmitigated Noise Levels (without Topo and barrier attenuation)							
VehicleType	Leq Peak Hour	Leq Day	Leq Evening	Leq Night	Ldn	CNEL	
Autos:	64.0	62.3	60.5	58.4	65.5	65.9	
Medium Trucks:	63.4	62.6	54.3	56.1	63.9	64.1	
Heavy Trucks:	73.3	71.8	68.2	68.0	75.0	75.3	
Vehicle Noise:	74.1	72.7	69.0	68.7	75.8	76.0	
Centerline Distance to Noise Contour (in feet)							
			70 dBA	65 dBA	60 dBA	55 dBA	
Ldn:			250	540	1,162	2,504	
CNEL:			260	560	1,206	2,599	

Tuesday, October 31, 2023

FHWA-RD-77-108 HIGHWAY NOISE PREDICTION MODEL (9/12/2021)							
Scenario: OYC (2024) Road Name: Euclid Av. Road Segment: s/o Walnut Av.				Project Name: Eden Mixed-Use Job Number: 14698			
SITE SPECIFIC INPUT DATA				NOISE MODEL INPUTS			
<b>Highway Data</b>				<b>Site Conditions (Hard = 10, Soft = 15)</b>			
Average Daily Traffic (Adt): 37,570 vehicles Peak Hour Percentage: 8.24% Peak Hour Volume: 3,096 vehicles Vehicle Speed: 45 mph Near/Far Lane Distance: 128 feet				Autos: 15 Medium Trucks (2 Axles): 15 Heavy Trucks (3+ Axles): 15			
<b>Site Data</b>				<b>Vehicle Mix</b>			
Barrier Height: 0.0 feet Barrier Type (0-Wall, 1-Berm): 0.0 Centerline Dist. to Barrier: 103.0 feet Centerline Dist. to Observer: 103.0 feet Barrier Distance to Observer: 0.0 feet Observer Height (Above Pad): 5.0 feet Pad Elevation: 0.0 feet Road Elevation: 0.0 feet Road Grade: 0.0% Left View: -90.0 degrees Right View: 90.0 degrees				Autos: 68.3% 11.2% 20.6% 77.33% Medium Trucks: 83.0% 3.1% 13.9% 5.37% Heavy Trucks: 70.3% 7.7% 22.0% 17.30%			
				<b>Noise Source Elevations (in feet)</b>			
				Autos: 0.000 Medium Trucks: 2.297 Heavy Trucks: 8.004 Grade Adjustment: 0.0			
				<b>Lane Equivalent Distance (in feet)</b>			
				Autos: 80.858 Medium Trucks: 80.748 Heavy Trucks: 80.759			
FHWA Noise Model Calculations							
VehicleType	REMEL	Traffic Flow	Distance	Finite Road	Fresnel	Barrier Atten	Berm Atten
Autos:	68.46	1.95	-3.23	-1.20	-4.77	0.000	0.000
Medium Trucks:	79.45	-9.63	-3.23	-1.20	-4.88	0.000	0.000
Heavy Trucks:	84.25	-4.55	-3.23	-1.20	-5.15	0.000	0.000
Unmitigated Noise Levels (without Topo and barrier attenuation)							
VehicleType	Leq Peak Hour	Leq Day	Leq Evening	Leq Night	Ldn	CNEL	
Autos:	66.0	64.4	62.5	60.4	67.6	67.9	
Medium Trucks:	65.4	64.6	56.3	58.1	66.0	66.1	
Heavy Trucks:	75.3	73.8	70.2	70.0	77.1	77.3	
Vehicle Noise:	76.1	74.7	71.1	70.7	77.8	78.1	
Centerline Distance to Noise Contour (in feet)							
			70 dBA	65 dBA	60 dBA	55 dBA	
Ldn:			342	736	1,585	3,416	
CNEL:			354	764	1,645	3,544	

Tuesday, October 31, 2023

FHWA-RD-77-108 HIGHWAY NOISE PREDICTION MODEL (9/12/2021)							
Scenario: OYCP (2024) Road Name: Euclid Av. Road Segment: s/o Walnut Av.				Project Name: Eden Mixed-Use Job Number: 14698			
SITE SPECIFIC INPUT DATA				NOISE MODEL INPUTS			
<b>Highway Data</b>				<b>Site Conditions (Hard = 10, Soft = 15)</b>			
Average Daily Traffic (Adt): 38,910 vehicles Peak Hour Percentage: 8.24% Peak Hour Volume: 3,206 vehicles Vehicle Speed: 45 mph Near/Far Lane Distance: 128 feet				Autos: 15 Medium Trucks (2 Axles): 15 Heavy Trucks (3+ Axles): 15			
<b>Site Data</b>				<b>Vehicle Mix</b>			
Barrier Height: 0.0 feet Barrier Type (0-Wall, 1-Berm): 0.0 Centerline Dist. to Barrier: 103.0 feet Centerline Dist. to Observer: 103.0 feet Barrier Distance to Observer: 0.0 feet Observer Height (Above Pad): 5.0 feet Pad Elevation: 0.0 feet Road Elevation: 0.0 feet Road Grade: 0.0% Left View: -90.0 degrees Right View: 90.0 degrees				Autos: 68.3% 11.2% 20.6% 77.33% Medium Trucks: 83.0% 3.1% 13.9% 5.37% Heavy Trucks: 70.3% 7.7% 22.0% 17.30%			
				<b>Noise Source Elevations (in feet)</b>			
				Autos: 0.000 Medium Trucks: 2.297 Heavy Trucks: 8.004 Grade Adjustment: 0.0			
				<b>Lane Equivalent Distance (in feet)</b>			
				Autos: 80.858 Medium Trucks: 80.748 Heavy Trucks: 80.759			
FHWA Noise Model Calculations							
VehicleType	REMEL	Traffic Flow	Distance	Finite Road	Fresnel	Barrier Atten	Berm Atten
Autos:	68.46	2.11	-3.23	-1.20	-4.77	0.000	0.000
Medium Trucks:	79.45	-9.48	-3.23	-1.20	-4.88	0.000	0.000
Heavy Trucks:	84.25	-4.40	-3.23	-1.20	-5.15	0.000	0.000
Unmitigated Noise Levels (without Topo and barrier attenuation)							
VehicleType	Leq Peak Hour	Leq Day	Leq Evening	Leq Night	Ldn	CNEL	
Autos:	66.1	64.5	62.7	60.6	67.7	68.1	
Medium Trucks:	65.5	64.8	56.5	58.3	66.1	66.2	
Heavy Trucks:	75.4	73.9	70.4	70.1	77.2	77.4	
Vehicle Noise:	76.3	74.9	71.2	70.8	78.0	78.2	
Centerline Distance to Noise Contour (in feet)							
			70 dBA	65 dBA	60 dBA	55 dBA	
Ldn:			350	753	1,623	3,496	
CNEL:			363	782	1,684	3,628	

Tuesday, October 31, 2023

FHWA-RD-77-108 HIGHWAY NOISE PREDICTION MODEL (9/12/2021)							
Scenario: HY (2045) Road Name: Euclid Av. Road Segment: s/o Walnut Av.				Project Name: Eden Mixed-Use Job Number: 14698			
SITE SPECIFIC INPUT DATA				NOISE MODEL INPUTS			
<b>Highway Data</b>				<b>Site Conditions (Hard = 10, Soft = 15)</b>			
Average Daily Traffic (Adt): 51,288 vehicles Peak Hour Percentage: 8.24% Peak Hour Volume: 4,226 vehicles Vehicle Speed: 45 mph Near/Far Lane Distance: 128 feet				Autos: 15 Medium Trucks (2 Axles): 15 Heavy Trucks (3+ Axles): 15			
<b>Site Data</b>				<b>Vehicle Mix</b>			
Barrier Height: 0.0 feet Barrier Type (0-Wall, 1-Berm): 0.0 Centerline Dist. to Barrier: 103.0 feet Centerline Dist. to Observer: 103.0 feet Barrier Distance to Observer: 0.0 feet Observer Height (Above Pad): 5.0 feet Pad Elevation: 0.0 feet Road Elevation: 0.0 feet Road Grade: 0.0% Left View: -90.0 degrees Right View: 90.0 degrees				Autos: 68.3% 11.2% 20.6% 77.33% Medium Trucks: 83.0% 3.1% 13.9% 5.37% Heavy Trucks: 70.3% 7.7% 22.0% 17.30%			
				<b>Noise Source Elevations (in feet)</b>			
				Autos: 0.000 Medium Trucks: 2.297 Heavy Trucks: 8.004 Grade Adjustment: 0.0			
				<b>Lane Equivalent Distance (in feet)</b>			
				Autos: 80.858 Medium Trucks: 80.748 Heavy Trucks: 80.759			
FHWA Noise Model Calculations							
VehicleType	REMEL	Traffic Flow	Distance	Finite Road	Fresnel	Barrier Atten	Berm Atten
Autos:	68.46	3.31	-3.23	-1.20	-4.77	0.000	0.000
Medium Trucks:	79.45	-8.28	-3.23	-1.20	-4.88	0.000	0.000
Heavy Trucks:	84.25	-3.20	-3.23	-1.20	-5.15	0.000	0.000
Unmitigated Noise Levels (without Topo and barrier attenuation)							
VehicleType	Leq Peak Hour	Leq Day	Leq Evening	Leq Night	Ldn	CNEL	
Autos:	67.3	65.7	63.9	61.8	68.9	69.3	
Medium Trucks:	66.7	66.0	57.7	59.5	67.3	67.4	
Heavy Trucks:	76.6	75.1	71.6	71.3	78.4	78.6	
Vehicle Noise:	77.5	76.1	72.4	72.0	79.2	79.4	
Centerline Distance to Noise Contour (in feet)							
			70 dBA	65 dBA	60 dBA	55 dBA	
Ldn:			420	906	1,951	4,203	
CNEL:			436	940	2,024	4,362	

Tuesday, October 31, 2023

FHWA-RD-77-108 HIGHWAY NOISE PREDICTION MODEL (9/12/2021)							
Scenario: HYP (2045) Road Name: Euclid Av. Road Segment: s/o Walnut Av.				Project Name: Eden Mixed-Use Job Number: 14698			
SITE SPECIFIC INPUT DATA				NOISE MODEL INPUTS			
<b>Highway Data</b>				<b>Site Conditions (Hard = 10, Soft = 15)</b>			
Average Daily Traffic (Adt): 52,628 vehicles Peak Hour Percentage: 8.24% Peak Hour Volume: 4,337 vehicles Vehicle Speed: 45 mph Near/Far Lane Distance: 128 feet				Autos: 15 Medium Trucks (2 Axles): 15 Heavy Trucks (3+ Axles): 15			
<b>Site Data</b>				<b>Vehicle Mix</b>			
Barrier Height: 0.0 feet Barrier Type (0-Wall, 1-Berm): 0.0 Centerline Dist. to Barrier: 103.0 feet Centerline Dist. to Observer: 103.0 feet Barrier Distance to Observer: 0.0 feet Observer Height (Above Pad): 5.0 feet Pad Elevation: 0.0 feet Road Elevation: 0.0 feet Road Grade: 0.0% Left View: -90.0 degrees Right View: 90.0 degrees				Autos: 68.3% 11.2% 20.6% 77.33% Medium Trucks: 83.0% 3.1% 13.9% 5.37% Heavy Trucks: 70.3% 7.7% 22.0% 17.30%			
				<b>Noise Source Elevations (in feet)</b>			
				Autos: 0.000 Medium Trucks: 2.297 Heavy Trucks: 8.004 Grade Adjustment: 0.0			
				<b>Lane Equivalent Distance (in feet)</b>			
				Autos: 80.858 Medium Trucks: 80.748 Heavy Trucks: 80.759			
FHWA Noise Model Calculations							
VehicleType	REMEL	Traffic Flow	Distance	Finite Road	Fresnel	Barrier Atten	Berm Atten
Autos:	68.46	3.42	-3.23	-1.20	-4.77	0.000	0.000
Medium Trucks:	79.45	-8.17	-3.23	-1.20	-4.88	0.000	0.000
Heavy Trucks:	84.25	-3.09	-3.23	-1.20	-5.15	0.000	0.000
Unmitigated Noise Levels (without Topo and barrier attenuation)							
VehicleType	Leq Peak Hour	Leq Day	Leq Evening	Leq Night	Ldn	CNEL	
Autos:	67.4	65.8	64.0	61.9	69.0	69.4	
Medium Trucks:	66.9	66.1	57.8	59.6	67.4	67.5	
Heavy Trucks:	76.7	75.3	71.7	71.5	78.5	78.8	
Vehicle Noise:	77.6	76.2	72.5	72.2	79.3	79.5	
Centerline Distance to Noise Contour (in feet)							
			70 dBA	65 dBA	60 dBA	55 dBA	
Ldn:			428	921	1,985	4,276	
CNEL:			444	956	2,060	4,437	

Tuesday, October 31, 2023

FHWA-RD-77-108 HIGHWAY NOISE PREDICTION MODEL (9/12/2021)							
Scenario: E Road Name: Euclid Av. Road Segment: n/o Chino Av.				Project Name: Eden Mixed-Use Job Number: 14698			
SITE SPECIFIC INPUT DATA				NOISE MODEL INPUTS			
<b>Highway Data</b>				<b>Site Conditions (Hard = 10, Soft = 15)</b>			
Average Daily Traffic (Adt): 21,580 vehicles Peak Hour Percentage: 8.24% Peak Hour Volume: 1,778 vehicles Vehicle Speed: 55 mph Near/Far Lane Distance: 128 feet				Autos: 15 Medium Trucks (2 Axles): 15 Heavy Trucks (3+ Axles): 15			
<b>Site Data</b>				<b>Vehicle Mix</b>			
Barrier Height: 0.0 feet Barrier Type (0-Wall, 1-Berm): 0.0 Centerline Dist. to Barrier: 103.0 feet Centerline Dist. to Observer: 103.0 feet Barrier Distance to Observer: 0.0 feet Observer Height (Above Pad): 5.0 feet Pad Elevation: 0.0 feet Road Elevation: 0.0 feet Road Grade: 0.0% Left View: -90.0 degrees Right View: 90.0 degrees				Autos: 68.3% 11.2% 20.6% 77.33% Medium Trucks: 83.0% 3.1% 13.9% 5.37% Heavy Trucks: 70.3% 7.7% 22.0% 17.30%			
				<b>Noise Source Elevations (in feet)</b>			
				Autos: 0.000 Medium Trucks: 2.297 Heavy Trucks: 8.004 Grade Adjustment: 0.0			
				<b>Lane Equivalent Distance (in feet)</b>			
				Autos: 80.858 Medium Trucks: 80.748 Heavy Trucks: 80.759			
FHWA Noise Model Calculations							
VehicleType	REMEL	Traffic Flow	Distance	Finite Road	Fresnel	Barrier Atten	Berm Atten
Autos:	71.78	-1.33	-3.23	-1.20	-4.77	0.000	0.000
Medium Trucks:	82.40	-12.91	-3.23	-1.20	-4.88	0.000	0.000
Heavy Trucks:	86.40	-7.83	-3.23	-1.20	-5.15	0.000	0.000
Unmitigated Noise Levels (without Topo and barrier attenuation)							
VehicleType	Leq Peak Hour	Leq Day	Leq Evening	Leq Night	Ldn	CNEL	
Autos:	66.0	64.4	62.6	60.5	67.6	68.0	
Medium Trucks:	65.1	64.3	56.0	57.8	65.6	65.8	
Heavy Trucks:	74.1	72.7	69.1	68.9	75.9	76.2	
Vehicle Noise:	75.2	73.8	70.1	69.7	76.9	77.1	
Centerline Distance to Noise Contour (in feet)							
			70 dBA	65 dBA	60 dBA	55 dBA	
Ldn:			295	636	1,370	2,951	
CNEL:			306	660	1,422	3,063	

Tuesday, October 31, 2023

FHWA-RD-77-108 HIGHWAY NOISE PREDICTION MODEL (9/12/2021)							
Scenario: EP Road Name: Euclid Av. Road Segment: n/o Chino Av.				Project Name: Eden Mixed-Use Job Number: 14698			
SITE SPECIFIC INPUT DATA				NOISE MODEL INPUTS			
<b>Highway Data</b>				<b>Site Conditions (Hard = 10, Soft = 15)</b>			
Average Daily Traffic (Adt): 22,930 vehicles Peak Hour Percentage: 8.24% Peak Hour Volume: 1,889 vehicles Vehicle Speed: 55 mph Near/Far Lane Distance: 128 feet				Autos: 15 Medium Trucks (2 Axles): 15 Heavy Trucks (3+ Axles): 15			
<b>Site Data</b>				<b>Vehicle Mix</b>			
Barrier Height: 0.0 feet Barrier Type (0-Wall, 1-Berm): 0.0 Centerline Dist. to Barrier: 103.0 feet Centerline Dist. to Observer: 103.0 feet Barrier Distance to Observer: 0.0 feet Observer Height (Above Pad): 5.0 feet Pad Elevation: 0.0 feet Road Elevation: 0.0 feet Road Grade: 0.0% Left View: -90.0 degrees Right View: 90.0 degrees				Autos: 68.3% 11.2% 20.6% 77.33% Medium Trucks: 83.0% 3.1% 13.9% 5.37% Heavy Trucks: 70.3% 7.7% 22.0% 17.30%			
				<b>Noise Source Elevations (in feet)</b>			
				Autos: 0.000 Medium Trucks: 2.297 Heavy Trucks: 8.004 Grade Adjustment: 0.0			
				<b>Lane Equivalent Distance (in feet)</b>			
				Autos: 80.858 Medium Trucks: 80.748 Heavy Trucks: 80.759			
FHWA Noise Model Calculations							
VehicleType	REMEL	Traffic Flow	Distance	Finite Road	Fresnel	Barrier Atten	Berm Atten
Autos:	71.78	-1.06	-3.23	-1.20	-4.77	0.000	0.000
Medium Trucks:	82.40	-12.65	-3.23	-1.20	-4.88	0.000	0.000
Heavy Trucks:	86.40	-7.57	-3.23	-1.20	-5.15	0.000	0.000
Unmitigated Noise Levels (without Topo and barrier attenuation)							
VehicleType	Leq Peak Hour	Leq Day	Leq Evening	Leq Night	Ldn	CNEL	
Autos:	66.3	64.7	62.8	60.7	67.9	68.2	
Medium Trucks:	65.3	64.6	56.3	58.1	65.9	66.0	
Heavy Trucks:	74.4	72.9	69.3	69.1	76.2	76.4	
Vehicle Noise:	75.5	74.0	70.4	70.0	77.1	77.4	
Centerline Distance to Noise Contour (in feet)							
			70 dBA	65 dBA	60 dBA	55 dBA	
Ldn:			307	662	1,426	3,072	
CNEL:			319	687	1,480	3,189	

Tuesday, October 31, 2023

FHWA-RD-77-108 HIGHWAY NOISE PREDICTION MODEL (9/12/2021)							
Scenario: OYC (2024) Road Name: Euclid Av. Road Segment: n/o Chino Av.				Project Name: Eden Mixed-Use Job Number: 14698			
SITE SPECIFIC INPUT DATA				NOISE MODEL INPUTS			
<b>Highway Data</b>				<b>Site Conditions (Hard = 10, Soft = 15)</b>			
Average Daily Traffic (Adt): 38,801 vehicles Peak Hour Percentage: 8.24% Peak Hour Volume: 3,197 vehicles Vehicle Speed: 55 mph Near/Far Lane Distance: 128 feet				Autos: 15 Medium Trucks (2 Axles): 15 Heavy Trucks (3+ Axles): 15			
<b>Site Data</b>				<b>Vehicle Mix</b>			
				VehicleType	Day	Evening	Night
Barrier Height: 0.0 feet Barrier Type (0-Wall, 1-Berm): 0.0 Centerline Dist. to Barrier: 103.0 feet Centerline Dist. to Observer: 103.0 feet Barrier Distance to Observer: 0.0 feet Observer Height (Above Pad): 5.0 feet Pad Elevation: 0.0 feet Road Elevation: 0.0 feet Road Grade: 0.0% Left View: -90.0 degrees Right View: 90.0 degrees				Autos: 68.3% 11.2% 20.6% 77.33% Medium Trucks: 83.0% 3.1% 13.9% 5.37% Heavy Trucks: 70.3% 7.7% 22.0% 17.30%			
				<b>Noise Source Elevations (in feet)</b>			
				Autos: 0.000 Medium Trucks: 2.297 Heavy Trucks: 8.004 Grade Adjustment: 0.0			
				<b>Lane Equivalent Distance (in feet)</b>			
				Autos: 80.858 Medium Trucks: 80.748 Heavy Trucks: 80.759			
FHWA Noise Model Calculations							
VehicleType	REMEL	Traffic Flow	Distance	Finite Road	Fresnel	Barrier Atten	Berm Atten
Autos:	71.78	1.22	-3.23	-1.20	-4.77	0.000	0.000
Medium Trucks:	82.40	-10.36	-3.23	-1.20	-4.88	0.000	0.000
Heavy Trucks:	86.40	-5.28	-3.23	-1.20	-5.15	0.000	0.000
Unmitigated Noise Levels (without Topo and barrier attenuation)							
VehicleType	Leq Peak Hour	Leq Day	Leq Evening	Leq Night	Ldn	CNEL	
Autos:	68.6	67.0	65.1	63.0	70.2	70.5	
Medium Trucks:	67.6	66.9	58.6	60.4	68.2	68.3	
Heavy Trucks:	76.7	75.2	71.6	71.4	78.5	78.7	
Vehicle Noise:	77.8	76.3	72.7	72.3	79.4	79.6	
Centerline Distance to Noise Contour (in feet)							
			70 dBA	65 dBA	60 dBA	55 dBA	
Ldn:			436	940	2,025	4,363	
CNEL:			453	976	2,102	4,529	

Tuesday, October 31, 2023

FHWA-RD-77-108 HIGHWAY NOISE PREDICTION MODEL (9/12/2021)							
Scenario: OYCP (2024) Road Name: Euclid Av. Road Segment: n/o Chino Av.				Project Name: Eden Mixed-Use Job Number: 14698			
SITE SPECIFIC INPUT DATA				NOISE MODEL INPUTS			
<b>Highway Data</b>				<b>Site Conditions (Hard = 10, Soft = 15)</b>			
Average Daily Traffic (Adt): 40,151 vehicles Peak Hour Percentage: 8.24% Peak Hour Volume: 3,308 vehicles Vehicle Speed: 55 mph Near/Far Lane Distance: 128 feet				Autos: 15 Medium Trucks (2 Axles): 15 Heavy Trucks (3+ Axles): 15			
<b>Site Data</b>				<b>Vehicle Mix</b>			
				VehicleType	Day	Evening	Night
Barrier Height: 0.0 feet Barrier Type (0-Wall, 1-Berm): 0.0 Centerline Dist. to Barrier: 103.0 feet Centerline Dist. to Observer: 103.0 feet Barrier Distance to Observer: 0.0 feet Observer Height (Above Pad): 5.0 feet Pad Elevation: 0.0 feet Road Elevation: 0.0 feet Road Grade: 0.0% Left View: -90.0 degrees Right View: 90.0 degrees				Autos: 68.3% 11.2% 20.6% 77.33% Medium Trucks: 83.0% 3.1% 13.9% 5.37% Heavy Trucks: 70.3% 7.7% 22.0% 17.30%			
				<b>Noise Source Elevations (in feet)</b>			
				Autos: 0.000 Medium Trucks: 2.297 Heavy Trucks: 8.004 Grade Adjustment: 0.0			
				<b>Lane Equivalent Distance (in feet)</b>			
				Autos: 80.858 Medium Trucks: 80.748 Heavy Trucks: 80.759			
FHWA Noise Model Calculations							
VehicleType	REMEL	Traffic Flow	Distance	Finite Road	Fresnel	Barrier Atten	Berm Atten
Autos:	71.78	1.37	-3.23	-1.20	-4.77	0.000	0.000
Medium Trucks:	82.40	-10.21	-3.23	-1.20	-4.88	0.000	0.000
Heavy Trucks:	86.40	-5.13	-3.23	-1.20	-5.15	0.000	0.000
Unmitigated Noise Levels (without Topo and barrier attenuation)							
VehicleType	Leq Peak Hour	Leq Day	Leq Evening	Leq Night	Ldn	CNEL	
Autos:	68.7	67.1	65.3	63.1	70.3	70.7	
Medium Trucks:	67.8	67.0	58.7	60.5	68.3	68.5	
Heavy Trucks:	76.8	75.4	71.8	71.6	78.6	78.9	
Vehicle Noise:	77.9	76.5	72.8	72.4	79.6	79.8	
Centerline Distance to Noise Contour (in feet)							
			70 dBA	65 dBA	60 dBA	55 dBA	
Ldn:			446	962	2,072	4,464	
CNEL:			463	998	2,150	4,633	

Tuesday, October 31, 2023

FHWA-RD-77-108 HIGHWAY NOISE PREDICTION MODEL (9/12/2021)							
Scenario: HY (2045) Road Name: Euclid Av. Road Segment: n/o Chino Av.				Project Name: Eden Mixed-Use Job Number: 14698			
SITE SPECIFIC INPUT DATA				NOISE MODEL INPUTS			
<b>Highway Data</b>				<b>Site Conditions (Hard = 10, Soft = 15)</b>			
Average Daily Traffic (Adt): 78,655 vehicles Peak Hour Percentage: 8.24% Peak Hour Volume: 6,481 vehicles Vehicle Speed: 55 mph Near/Far Lane Distance: 128 feet				Autos: 15 Medium Trucks (2 Axles): 15 Heavy Trucks (3+ Axles): 15			
<b>Site Data</b>				<b>Vehicle Mix</b>			
				VehicleType	Day	Evening	Night
Barrier Height: 0.0 feet Barrier Type (0-Wall, 1-Berm): 0.0 Centerline Dist. to Barrier: 103.0 feet Centerline Dist. to Observer: 103.0 feet Barrier Distance to Observer: 0.0 feet Observer Height (Above Pad): 5.0 feet Pad Elevation: 0.0 feet Road Elevation: 0.0 feet Road Grade: 0.0% Left View: -90.0 degrees Right View: 90.0 degrees				Autos: 68.3% 11.2% 20.6% 77.33% Medium Trucks: 83.0% 3.1% 13.9% 5.37% Heavy Trucks: 70.3% 7.7% 22.0% 17.30%			
				<b>Noise Source Elevations (in feet)</b>			
				Autos: 0.000 Medium Trucks: 2.297 Heavy Trucks: 8.004 Grade Adjustment: 0.0			
				<b>Lane Equivalent Distance (in feet)</b>			
				Autos: 80.858 Medium Trucks: 80.748 Heavy Trucks: 80.759			
FHWA Noise Model Calculations							
VehicleType	REMEL	Traffic Flow	Distance	Finite Road	Fresnel	Barrier Atten	Berm Atten
Autos:	71.78	4.29	-3.23	-1.20	-4.77	0.000	0.000
Medium Trucks:	82.40	-7.29	-3.23	-1.20	-4.88	0.000	0.000
Heavy Trucks:	86.40	-2.21	-3.23	-1.20	-5.15	0.000	0.000
Unmitigated Noise Levels (without Topo and barrier attenuation)							
VehicleType	Leq Peak Hour	Leq Day	Leq Evening	Leq Night	Ldn	CNEL	
Autos:	71.6	70.0	68.2	66.1	73.2	73.6	
Medium Trucks:	70.7	69.9	61.6	63.4	71.3	71.4	
Heavy Trucks:	79.8	78.3	74.7	74.5	81.5	81.8	
Vehicle Noise:	80.8	79.4	75.7	75.3	82.5	82.7	
Centerline Distance to Noise Contour (in feet)							
			70 dBA	65 dBA	60 dBA	55 dBA	
Ldn:			699	1,506	3,244	6,988	
CNEL:			725	1,563	3,367	7,253	

Tuesday, October 31, 2023

FHWA-RD-77-108 HIGHWAY NOISE PREDICTION MODEL (9/12/2021)							
Scenario: HYP (2045) Road Name: Euclid Av. Road Segment: n/o Chino Av.				Project Name: Eden Mixed-Use Job Number: 14698			
SITE SPECIFIC INPUT DATA				NOISE MODEL INPUTS			
<b>Highway Data</b>				<b>Site Conditions (Hard = 10, Soft = 15)</b>			
Average Daily Traffic (Adt): 80,005 vehicles Peak Hour Percentage: 8.24% Peak Hour Volume: 6,592 vehicles Vehicle Speed: 55 mph Near/Far Lane Distance: 128 feet				Autos: 15 Medium Trucks (2 Axles): 15 Heavy Trucks (3+ Axles): 15			
<b>Site Data</b>				<b>Vehicle Mix</b>			
				VehicleType	Day	Evening	Night
Barrier Height: 0.0 feet Barrier Type (0-Wall, 1-Berm): 0.0 Centerline Dist. to Barrier: 103.0 feet Centerline Dist. to Observer: 103.0 feet Barrier Distance to Observer: 0.0 feet Observer Height (Above Pad): 5.0 feet Pad Elevation: 0.0 feet Road Elevation: 0.0 feet Road Grade: 0.0% Left View: -90.0 degrees Right View: 90.0 degrees				Autos: 68.3% 11.2% 20.6% 77.33% Medium Trucks: 83.0% 3.1% 13.9% 5.37% Heavy Trucks: 70.3% 7.7% 22.0% 17.30%			
				<b>Noise Source Elevations (in feet)</b>			
				Autos: 0.000 Medium Trucks: 2.297 Heavy Trucks: 8.004 Grade Adjustment: 0.0			
				<b>Lane Equivalent Distance (in feet)</b>			
				Autos: 80.858 Medium Trucks: 80.748 Heavy Trucks: 80.759			
FHWA Noise Model Calculations							
VehicleType	REMEL	Traffic Flow	Distance	Finite Road	Fresnel	Barrier Atten	Berm Atten
Autos:	71.78	4.37	-3.23	-1.20	-4.77	0.000	0.000
Medium Trucks:	82.40	-7.22	-3.23	-1.20	-4.88	0.000	0.000
Heavy Trucks:	86.40	-2.14	-3.23	-1.20	-5.15	0.000	0.000
Unmitigated Noise Levels (without Topo and barrier attenuation)							
VehicleType	Leq Peak Hour	Leq Day	Leq Evening	Leq Night	Ldn	CNEL	
Autos:	71.7	70.1	68.3	66.1	73.3	73.7	
Medium Trucks:	70.8	70.0	61.7	63.5	71.3	71.5	
Heavy Trucks:	79.8	78.4	74.8	74.5	81.6	81.8	
Vehicle Noise:	80.9	79.5	75.8	75.4	82.5	82.8	
Centerline Distance to Noise Contour (in feet)							
			70 dBA	65 dBA	60 dBA	55 dBA	
Ldn:			707	1,523	3,281	7,068	
CNEL:			734	1,581	3,405	7,336	

Tuesday, October 31, 2023

FHWA-RD-77-108 HIGHWAY NOISE PREDICTION MODEL (9/12/2021)							
Scenario: E Road Name: Euclid Av. Road Segment: n/o Schaefer Av.				Project Name: Eden Mixed-Use Job Number: 14698			
SITE SPECIFIC INPUT DATA				NOISE MODEL INPUTS			
<b>Highway Data</b>				<b>Site Conditions (Hard = 10, Soft = 15)</b>			
Average Daily Traffic (Adt): 23,449 vehicles Peak Hour Percentage: 8.24% Peak Hour Volume: 1,932 vehicles Vehicle Speed: 55 mph Near/Far Lane Distance: 128 feet				Autos: 15 Medium Trucks (2 Axles): 15 Heavy Trucks (3+ Axles): 15			
<b>Site Data</b>				<b>Vehicle Mix</b>			
Barrier Height: 0.0 feet Barrier Type (0-Wall, 1-Berm): 0.0 Centerline Dist. to Barrier: 103.0 feet Centerline Dist. to Observer: 103.0 feet Barrier Distance to Observer: 0.0 feet Observer Height (Above Pad): 5.0 feet Pad Elevation: 0.0 feet Road Elevation: 0.0 feet Road Grade: 0.0% Left View: -90.0 degrees Right View: 90.0 degrees				Autos: 68.3% 11.2% 20.6% 77.33% Medium Trucks: 83.0% 3.1% 13.9% 5.37% Heavy Trucks: 70.3% 7.7% 22.0% 17.30%			
				<b>Noise Source Elevations (in feet)</b>			
				Autos: 0.000 Medium Trucks: 2.297 Heavy Trucks: 8.004 Grade Adjustment: 0.0			
				<b>Lane Equivalent Distance (in feet)</b>			
				Autos: 80.858 Medium Trucks: 80.748 Heavy Trucks: 80.759			
FHWA Noise Model Calculations							
VehicleType	REMEL	Traffic Flow	Distance	Finite Road	Fresnel	Barrier Atten	Berm Atten
Autos:	71.78	-0.96	-3.23	-1.20	-4.77	0.000	0.000
Medium Trucks:	82.40	-12.55	-3.23	-1.20	-4.88	0.000	0.000
Heavy Trucks:	86.40	-7.47	-3.23	-1.20	-5.15	0.000	0.000
Unmitigated Noise Levels (without Topo and barrier attenuation)							
VehicleType	Leq Peak Hour	Leq Day	Leq Evening	Leq Night	Ldn	CNEL	
Autos:	66.4	64.8	62.9	60.8	68.0	68.3	
Medium Trucks:	65.4	64.7	56.4	58.2	66.0	66.1	
Heavy Trucks:	74.5	73.0	69.4	69.2	76.3	76.5	
Vehicle Noise:	75.6	74.1	70.5	70.1	77.2	77.5	
Centerline Distance to Noise Contour (in feet)							
			70 dBA	65 dBA	60 dBA	55 dBA	
Ldn:			312	672	1,448	3,119	
CNEL:			324	697	1,502	3,237	

Tuesday, October 31, 2023

FHWA-RD-77-108 HIGHWAY NOISE PREDICTION MODEL (9/12/2021)							
Scenario: EP Road Name: Euclid Av. Road Segment: n/o Schaefer Av.				Project Name: Eden Mixed-Use Job Number: 14698			
SITE SPECIFIC INPUT DATA				NOISE MODEL INPUTS			
<b>Highway Data</b>				<b>Site Conditions (Hard = 10, Soft = 15)</b>			
Average Daily Traffic (Adt): 24,701 vehicles Peak Hour Percentage: 8.24% Peak Hour Volume: 2,035 vehicles Vehicle Speed: 55 mph Near/Far Lane Distance: 128 feet				Autos: 15 Medium Trucks (2 Axles): 15 Heavy Trucks (3+ Axles): 15			
<b>Site Data</b>				<b>Vehicle Mix</b>			
Barrier Height: 0.0 feet Barrier Type (0-Wall, 1-Berm): 0.0 Centerline Dist. to Barrier: 103.0 feet Centerline Dist. to Observer: 103.0 feet Barrier Distance to Observer: 0.0 feet Observer Height (Above Pad): 5.0 feet Pad Elevation: 0.0 feet Road Elevation: 0.0 feet Road Grade: 0.0% Left View: -90.0 degrees Right View: 90.0 degrees				Autos: 68.3% 11.2% 20.6% 77.33% Medium Trucks: 83.0% 3.1% 13.9% 5.37% Heavy Trucks: 70.3% 7.7% 22.0% 17.30%			
				<b>Noise Source Elevations (in feet)</b>			
				Autos: 0.000 Medium Trucks: 2.297 Heavy Trucks: 8.004 Grade Adjustment: 0.0			
				<b>Lane Equivalent Distance (in feet)</b>			
				Autos: 80.858 Medium Trucks: 80.748 Heavy Trucks: 80.759			
FHWA Noise Model Calculations							
VehicleType	REMEL	Traffic Flow	Distance	Finite Road	Fresnel	Barrier Atten	Berm Atten
Autos:	71.78	-0.74	-3.23	-1.20	-4.77	0.000	0.000
Medium Trucks:	82.40	-12.32	-3.23	-1.20	-4.88	0.000	0.000
Heavy Trucks:	86.40	-7.24	-3.23	-1.20	-5.15	0.000	0.000
Unmitigated Noise Levels (without Topo and barrier attenuation)							
VehicleType	Leq Peak Hour	Leq Day	Leq Evening	Leq Night	Ldn	CNEL	
Autos:	66.6	65.0	63.2	61.0	68.2	68.5	
Medium Trucks:	65.7	64.9	56.6	58.4	66.2	66.3	
Heavy Trucks:	74.7	73.2	69.7	69.4	76.5	76.7	
Vehicle Noise:	75.8	74.4	70.7	70.3	77.4	77.7	
Centerline Distance to Noise Contour (in feet)							
			70 dBA	65 dBA	60 dBA	55 dBA	
Ldn:			323	696	1,499	3,229	
CNEL:			335	722	1,555	3,351	

Tuesday, October 31, 2023

FHWA-RD-77-108 HIGHWAY NOISE PREDICTION MODEL (9/12/2021)							
Scenario: OYC (2024) Road Name: Euclid Av. Road Segment: n/o Schaefer Av.				Project Name: Eden Mixed-Use Job Number: 14698			
SITE SPECIFIC INPUT DATA				NOISE MODEL INPUTS			
<b>Highway Data</b>				<b>Site Conditions (Hard = 10, Soft = 15)</b>			
Average Daily Traffic (Adt): 41,560 vehicles Peak Hour Percentage: 8.24% Peak Hour Volume: 3,425 vehicles Vehicle Speed: 55 mph Near/Far Lane Distance: 128 feet				Autos: 15 Medium Trucks (2 Axles): 15 Heavy Trucks (3+ Axles): 15			
<b>Site Data</b>				<b>Vehicle Mix</b>			
Barrier Height: 0.0 feet Barrier Type (0-Wall, 1-Berm): 0.0 Centerline Dist. to Barrier: 103.0 feet Centerline Dist. to Observer: 103.0 feet Barrier Distance to Observer: 0.0 feet Observer Height (Above Pad): 5.0 feet Pad Elevation: 0.0 feet Road Elevation: 0.0 feet Road Grade: 0.0% Left View: -90.0 degrees Right View: 90.0 degrees				Autos: 68.3% 11.2% 20.6% 77.33% Medium Trucks: 83.0% 3.1% 13.9% 5.37% Heavy Trucks: 70.3% 7.7% 22.0% 17.30%			
				<b>Noise Source Elevations (in feet)</b>			
				Autos: 0.000 Medium Trucks: 2.297 Heavy Trucks: 8.004 Grade Adjustment: 0.0			
				<b>Lane Equivalent Distance (in feet)</b>			
				Autos: 80.858 Medium Trucks: 80.748 Heavy Trucks: 80.759			
FHWA Noise Model Calculations							
VehicleType	REMEL	Traffic Flow	Distance	Finite Road	Fresnel	Barrier Atten	Berm Atten
Autos:	71.78	1.52	-3.23	-1.20	-4.77	0.000	0.000
Medium Trucks:	82.40	-10.06	-3.23	-1.20	-4.88	0.000	0.000
Heavy Trucks:	86.40	-4.98	-3.23	-1.20	-5.15	0.000	0.000
Unmitigated Noise Levels (without Topo and barrier attenuation)							
VehicleType	Leq Peak Hour	Leq Day	Leq Evening	Leq Night	Ldn	CNEL	
Autos:	68.9	67.3	65.4	63.3	70.5	70.8	
Medium Trucks:	67.9	67.2	58.8	60.7	68.5	68.6	
Heavy Trucks:	77.0	75.5	71.9	71.7	78.8	79.0	
Vehicle Noise:	78.1	76.6	73.0	72.6	79.7	79.9	
Centerline Distance to Noise Contour (in feet)							
			70 dBA	65 dBA	60 dBA	55 dBA	
Ldn:			457	984	2,120	4,567	
CNEL:			474	1,021	2,200	4,741	

Tuesday, October 31, 2023

FHWA-RD-77-108 HIGHWAY NOISE PREDICTION MODEL (9/12/2021)							
Scenario: OYCP (2024) Road Name: Euclid Av. Road Segment: n/o Schaefer Av.				Project Name: Eden Mixed-Use Job Number: 14698			
SITE SPECIFIC INPUT DATA				NOISE MODEL INPUTS			
<b>Highway Data</b>				<b>Site Conditions (Hard = 10, Soft = 15)</b>			
Average Daily Traffic (Adt): 42,812 vehicles Peak Hour Percentage: 8.24% Peak Hour Volume: 3,528 vehicles Vehicle Speed: 55 mph Near/Far Lane Distance: 128 feet				Autos: 15 Medium Trucks (2 Axles): 15 Heavy Trucks (3+ Axles): 15			
<b>Site Data</b>				<b>Vehicle Mix</b>			
Barrier Height: 0.0 feet Barrier Type (0-Wall, 1-Berm): 0.0 Centerline Dist. to Barrier: 103.0 feet Centerline Dist. to Observer: 103.0 feet Barrier Distance to Observer: 0.0 feet Observer Height (Above Pad): 5.0 feet Pad Elevation: 0.0 feet Road Elevation: 0.0 feet Road Grade: 0.0% Left View: -90.0 degrees Right View: 90.0 degrees				Autos: 68.3% 11.2% 20.6% 77.33% Medium Trucks: 83.0% 3.1% 13.9% 5.37% Heavy Trucks: 70.3% 7.7% 22.0% 17.30%			
				<b>Noise Source Elevations (in feet)</b>			
				Autos: 0.000 Medium Trucks: 2.297 Heavy Trucks: 8.004 Grade Adjustment: 0.0			
				<b>Lane Equivalent Distance (in feet)</b>			
				Autos: 80.858 Medium Trucks: 80.748 Heavy Trucks: 80.759			
FHWA Noise Model Calculations							
VehicleType	REMEL	Traffic Flow	Distance	Finite Road	Fresnel	Barrier Atten	Berm Atten
Autos:	71.78	1.65	-3.23	-1.20	-4.77	0.000	0.000
Medium Trucks:	82.40	-9.94	-3.23	-1.20	-4.88	0.000	0.000
Heavy Trucks:	86.40	-4.85	-3.23	-1.20	-5.15	0.000	0.000
Unmitigated Noise Levels (without Topo and barrier attenuation)							
VehicleType	Leq Peak Hour	Leq Day	Leq Evening	Leq Night	Ldn	CNEL	
Autos:	69.0	67.4	65.5	63.4	70.6	70.9	
Medium Trucks:	68.0	67.3	59.0	60.8	68.6	68.7	
Heavy Trucks:	77.1	75.6	72.1	71.8	78.9	79.1	
Vehicle Noise:	78.2	76.8	73.1	72.7	79.8	80.1	
Centerline Distance to Noise Contour (in feet)							
			70 dBA	65 dBA	60 dBA	55 dBA	
Ldn:			466	1,004	2,162	4,659	
CNEL:			484	1,042	2,244	4,835	

Tuesday, October 31, 2023

FHWA-RD-77-108 HIGHWAY NOISE PREDICTION MODEL (9/12/2021)							
Scenario: HY (2045) Road Name: Euclid Av. Road Segment: n/o Schaefer Av.				Project Name: Eden Mixed-Use Job Number: 14698			
SITE SPECIFIC INPUT DATA				NOISE MODEL INPUTS			
<b>Highway Data</b>				<b>Site Conditions (Hard = 10, Soft = 15)</b>			
Average Daily Traffic (Adt): 77,286 vehicles Peak Hour Percentage: 8.24% Peak Hour Volume: 6,368 vehicles Vehicle Speed: 55 mph Near/Far Lane Distance: 128 feet				Autos: 15 Medium Trucks (2 Axles): 15 Heavy Trucks (3+ Axles): 15			
<b>Site Data</b>				<b>Vehicle Mix</b>			
Barrier Height: 0.0 feet Barrier Type (0-Wall, 1-Berm): 0.0 Centerline Dist. to Barrier: 103.0 feet Centerline Dist. to Observer: 103.0 feet Barrier Distance to Observer: 0.0 feet Observer Height (Above Pad): 5.0 feet Pad Elevation: 0.0 feet Road Elevation: 0.0 feet Road Grade: 0.0% Left View: -90.0 degrees Right View: 90.0 degrees				Autos: 68.3% 11.2% 20.6% 77.33% Medium Trucks: 83.0% 3.1% 13.9% 5.37% Heavy Trucks: 70.3% 7.7% 22.0% 17.30%			
				<b>Noise Source Elevations (in feet)</b>			
				Autos: 0.000 Medium Trucks: 2.297 Heavy Trucks: 8.004 Grade Adjustment: 0.0			
				<b>Lane Equivalent Distance (in feet)</b>			
				Autos: 80.858 Medium Trucks: 80.748 Heavy Trucks: 80.759			
FHWA Noise Model Calculations							
VehicleType	REMEL	Traffic Flow	Distance	Finite Road	Fresnel	Barrier Atten	Berm Atten
Autos:	71.78	4.21	-3.23	-1.20	-4.77	0.000	0.000
Medium Trucks:	82.40	-7.37	-3.23	-1.20	-4.88	0.000	0.000
Heavy Trucks:	86.40	-2.29	-3.23	-1.20	-5.15	0.000	0.000
Unmitigated Noise Levels (without Topo and barrier attenuation)							
VehicleType	Leq Peak Hour	Leq Day	Leq Evening	Leq Night	Ldn	CNEL	
Autos:	71.6	70.0	68.1	66.0	73.2	73.5	
Medium Trucks:	70.6	69.8	61.5	63.3	71.2	71.3	
Heavy Trucks:	79.7	78.2	74.6	74.4	81.5	81.7	
Vehicle Noise:	80.7	79.3	75.7	75.3	82.4	82.6	
Centerline Distance to Noise Contour (in feet)							
			70 dBA	65 dBA	60 dBA	55 dBA	
Ldn:			691	1,488	3,206	6,907	
CNEL:			717	1,545	3,328	7,169	

Tuesday, October 31, 2023

FHWA-RD-77-108 HIGHWAY NOISE PREDICTION MODEL (9/12/2021)							
Scenario: HYP (2045) Road Name: Euclid Av. Road Segment: n/o Schaefer Av.				Project Name: Eden Mixed-Use Job Number: 14698			
SITE SPECIFIC INPUT DATA				NOISE MODEL INPUTS			
<b>Highway Data</b>				<b>Site Conditions (Hard = 10, Soft = 15)</b>			
Average Daily Traffic (Adt): 78,538 vehicles Peak Hour Percentage: 8.24% Peak Hour Volume: 6,472 vehicles Vehicle Speed: 55 mph Near/Far Lane Distance: 128 feet				Autos: 15 Medium Trucks (2 Axles): 15 Heavy Trucks (3+ Axles): 15			
<b>Site Data</b>				<b>Vehicle Mix</b>			
Barrier Height: 0.0 feet Barrier Type (0-Wall, 1-Berm): 0.0 Centerline Dist. to Barrier: 103.0 feet Centerline Dist. to Observer: 103.0 feet Barrier Distance to Observer: 0.0 feet Observer Height (Above Pad): 5.0 feet Pad Elevation: 0.0 feet Road Elevation: 0.0 feet Road Grade: 0.0% Left View: -90.0 degrees Right View: 90.0 degrees				Autos: 68.3% 11.2% 20.6% 77.33% Medium Trucks: 83.0% 3.1% 13.9% 5.37% Heavy Trucks: 70.3% 7.7% 22.0% 17.30%			
				<b>Noise Source Elevations (in feet)</b>			
				Autos: 0.000 Medium Trucks: 2.297 Heavy Trucks: 8.004 Grade Adjustment: 0.0			
				<b>Lane Equivalent Distance (in feet)</b>			
				Autos: 80.858 Medium Trucks: 80.748 Heavy Trucks: 80.759			
FHWA Noise Model Calculations							
VehicleType	REMEL	Traffic Flow	Distance	Finite Road	Fresnel	Barrier Atten	Berm Atten
Autos:	71.78	4.28	-3.23	-1.20	-4.77	0.000	0.000
Medium Trucks:	82.40	-7.30	-3.23	-1.20	-4.88	0.000	0.000
Heavy Trucks:	86.40	-2.22	-3.23	-1.20	-5.15	0.000	0.000
Unmitigated Noise Levels (without Topo and barrier attenuation)							
VehicleType	Leq Peak Hour	Leq Day	Leq Evening	Leq Night	Ldn	CNEL	
Autos:	71.6	70.0	68.2	66.1	73.2	73.6	
Medium Trucks:	70.7	69.9	61.6	63.4	71.2	71.4	
Heavy Trucks:	79.8	78.3	74.7	74.5	81.5	81.8	
Vehicle Noise:	80.8	79.4	75.7	75.3	82.5	82.7	
Centerline Distance to Noise Contour (in feet)							
			70 dBA	65 dBA	60 dBA	55 dBA	
Ldn:			698	1,504	3,240	6,981	
CNEL:			725	1,561	3,363	7,246	

Tuesday, October 31, 2023

FHWA-RD-77-108 HIGHWAY NOISE PREDICTION MODEL (9/12/2021)							
Scenario: E Road Name: Euclid Av. Road Segment: s/o Schaefer Av.				Project Name: Eden Mixed-Use Job Number: 14698			
SITE SPECIFIC INPUT DATA				NOISE MODEL INPUTS			
<b>Highway Data</b>				<b>Site Conditions (Hard = 10, Soft = 15)</b>			
Average Daily Traffic (Adt): 21,094 vehicles Peak Hour Percentage: 8.24% Peak Hour Volume: 1,738 vehicles Vehicle Speed: 55 mph Near/Far Lane Distance: 128 feet				Autos: 15 Medium Trucks (2 Axles): 15 Heavy Trucks (3+ Axles): 15			
<b>Site Data</b>				<b>Vehicle Mix</b>			
Barrier Height: 0.0 feet Barrier Type (0-Wall, 1-Berm): 0.0 Centerline Dist. to Barrier: 103.0 feet Centerline Dist. to Observer: 103.0 feet Barrier Distance to Observer: 0.0 feet Observer Height (Above Pad): 5.0 feet Pad Elevation: 0.0 feet Road Elevation: 0.0 feet Road Grade: 0.0% Left View: -90.0 degrees Right View: 90.0 degrees				Autos: 68.3% 11.2% 20.6% 77.33% Medium Trucks: 83.0% 3.1% 13.9% 5.37% Heavy Trucks: 70.3% 7.7% 22.0% 17.30%			
				<b>Noise Source Elevations (in feet)</b>			
				Autos: 0.000 Medium Trucks: 2.297 Heavy Trucks: 8.004 Grade Adjustment: 0.0			
				<b>Lane Equivalent Distance (in feet)</b>			
				Autos: 80.858 Medium Trucks: 80.748 Heavy Trucks: 80.759			
FHWA Noise Model Calculations							
VehicleType	REMEL	Traffic Flow	Distance	Finite Road	Fresnel	Barrier Atten	Berm Atten
Autos:	71.78	-1.42	-3.23	-1.20	-4.77	0.000	0.000
Medium Trucks:	82.40	-13.01	-3.23	-1.20	-4.88	0.000	0.000
Heavy Trucks:	86.40	-7.93	-3.23	-1.20	-5.15	0.000	0.000
Unmitigated Noise Levels (without Topo and barrier attenuation)							
VehicleType	Leq Peak Hour	Leq Day	Leq Evening	Leq Night	Ldn	CNEL	
Autos:	65.9	64.3	62.5	60.4	67.5	67.9	
Medium Trucks:	65.0	64.2	55.9	57.7	65.5	65.7	
Heavy Trucks:	74.0	72.6	69.0	68.8	75.8	76.1	
Vehicle Noise:	75.1	73.7	70.0	69.6	76.8	77.0	
Centerline Distance to Noise Contour (in feet)							
			70 dBA	65 dBA	60 dBA	55 dBA	
Ldn:			291	626	1,349	2,906	
CNEL:			302	650	1,400	3,016	

Tuesday, October 31, 2023

FHWA-RD-77-108 HIGHWAY NOISE PREDICTION MODEL (9/12/2021)							
Scenario: EP Road Name: Euclid Av. Road Segment: s/o Schaefer Av.				Project Name: Eden Mixed-Use Job Number: 14698			
SITE SPECIFIC INPUT DATA				NOISE MODEL INPUTS			
<b>Highway Data</b>				<b>Site Conditions (Hard = 10, Soft = 15)</b>			
Average Daily Traffic (Adt): 21,875 vehicles Peak Hour Percentage: 8.24% Peak Hour Volume: 1,803 vehicles Vehicle Speed: 55 mph Near/Far Lane Distance: 128 feet				Autos: 15 Medium Trucks (2 Axles): 15 Heavy Trucks (3+ Axles): 15			
<b>Site Data</b>				<b>Vehicle Mix</b>			
Barrier Height: 0.0 feet Barrier Type (0-Wall, 1-Berm): 0.0 Centerline Dist. to Barrier: 103.0 feet Centerline Dist. to Observer: 103.0 feet Barrier Distance to Observer: 0.0 feet Observer Height (Above Pad): 5.0 feet Pad Elevation: 0.0 feet Road Elevation: 0.0 feet Road Grade: 0.0% Left View: -90.0 degrees Right View: 90.0 degrees				Autos: 68.3% 11.2% 20.6% 77.33% Medium Trucks: 83.0% 3.1% 13.9% 5.37% Heavy Trucks: 70.3% 7.7% 22.0% 17.30%			
				<b>Noise Source Elevations (in feet)</b>			
				Autos: 0.000 Medium Trucks: 2.297 Heavy Trucks: 8.004 Grade Adjustment: 0.0			
				<b>Lane Equivalent Distance (in feet)</b>			
				Autos: 80.858 Medium Trucks: 80.748 Heavy Trucks: 80.759			
FHWA Noise Model Calculations							
VehicleType	REMEL	Traffic Flow	Distance	Finite Road	Fresnel	Barrier Atten	Berm Atten
Autos:	71.78	-1.27	-3.23	-1.20	-4.77	0.000	0.000
Medium Trucks:	82.40	-12.85	-3.23	-1.20	-4.88	0.000	0.000
Heavy Trucks:	86.40	-7.77	-3.23	-1.20	-5.15	0.000	0.000
Unmitigated Noise Levels (without Topo and barrier attenuation)							
VehicleType	Leq Peak Hour	Leq Day	Leq Evening	Leq Night	Ldn	CNEL	
Autos:	66.1	64.5	62.6	60.5	67.7	68.0	
Medium Trucks:	65.1	64.4	58.1	57.9	65.7	65.8	
Heavy Trucks:	74.2	72.7	69.1	68.9	76.0	76.2	
Vehicle Noise:	75.3	73.8	70.2	69.8	76.9	77.2	
Centerline Distance to Noise Contour (in feet)							
			70 dBA	65 dBA	60 dBA	55 dBA	
Ldn:			298	641	1,382	2,978	
CNEL:			309	666	1,434	3,090	

Tuesday, October 31, 2023

FHWA-RD-77-108 HIGHWAY NOISE PREDICTION MODEL (9/12/2021)							
Scenario: OYC (2024) Road Name: Euclid Av. Road Segment: s/o Schaefer Av.				Project Name: Eden Mixed-Use Job Number: 14698			
SITE SPECIFIC INPUT DATA				NOISE MODEL INPUTS			
<b>Highway Data</b>				<b>Site Conditions (Hard = 10, Soft = 15)</b>			
Average Daily Traffic (Adt): 37,708 vehicles Peak Hour Percentage: 8.24% Peak Hour Volume: 3,107 vehicles Vehicle Speed: 55 mph Near/Far Lane Distance: 128 feet				Autos: 15 Medium Trucks (2 Axles): 15 Heavy Trucks (3+ Axles): 15			
<b>Site Data</b>				<b>Vehicle Mix</b>			
Barrier Height: 0.0 feet Barrier Type (0-Wall, 1-Berm): 0.0 Centerline Dist. to Barrier: 103.0 feet Centerline Dist. to Observer: 103.0 feet Barrier Distance to Observer: 0.0 feet Observer Height (Above Pad): 5.0 feet Pad Elevation: 0.0 feet Road Elevation: 0.0 feet Road Grade: 0.0% Left View: -90.0 degrees Right View: 90.0 degrees				Autos: 68.3% 11.2% 20.6% 77.33% Medium Trucks: 83.0% 3.1% 13.9% 5.37% Heavy Trucks: 70.3% 7.7% 22.0% 17.30%			
				<b>Noise Source Elevations (in feet)</b>			
				Autos: 0.000 Medium Trucks: 2.297 Heavy Trucks: 8.004 Grade Adjustment: 0.0			
				<b>Lane Equivalent Distance (in feet)</b>			
				Autos: 80.858 Medium Trucks: 80.748 Heavy Trucks: 80.759			
FHWA Noise Model Calculations							
VehicleType	REMEL	Traffic Flow	Distance	Finite Road	Fresnel	Barrier Atten	Berm Atten
Autos:	71.78	1.10	-3.23	-1.20	-4.77	0.000	0.000
Medium Trucks:	82.40	-10.49	-3.23	-1.20	-4.88	0.000	0.000
Heavy Trucks:	86.40	-5.41	-3.23	-1.20	-5.15	0.000	0.000
Unmitigated Noise Levels (without Topo and barrier attenuation)							
VehicleType	Leq Peak Hour	Leq Day	Leq Evening	Leq Night	Ldn	CNEL	
Autos:	68.4	66.8	65.0	62.9	70.0	70.4	
Medium Trucks:	67.5	66.7	58.4	60.2	68.1	68.2	
Heavy Trucks:	76.6	75.1	71.5	71.3	78.3	78.6	
Vehicle Noise:	77.6	76.2	72.6	72.2	79.3	79.5	
Centerline Distance to Noise Contour (in feet)							
			70 dBA	65 dBA	60 dBA	55 dBA	
Ldn:			428	922	1,987	4,281	
CNEL:			444	957	2,062	4,443	

Tuesday, October 31, 2023

FHWA-RD-77-108 HIGHWAY NOISE PREDICTION MODEL (9/12/2021)							
Scenario: OYCP (2024) Road Name: Euclid Av. Road Segment: s/o Schaefer Av.				Project Name: Eden Mixed-Use Job Number: 14698			
SITE SPECIFIC INPUT DATA				NOISE MODEL INPUTS			
<b>Highway Data</b>				<b>Site Conditions (Hard = 10, Soft = 15)</b>			
Average Daily Traffic (Adt): 38,489 vehicles Peak Hour Percentage: 8.24% Peak Hour Volume: 3,171 vehicles Vehicle Speed: 55 mph Near/Far Lane Distance: 128 feet				Autos: 15 Medium Trucks (2 Axles): 15 Heavy Trucks (3+ Axles): 15			
<b>Site Data</b>				<b>Vehicle Mix</b>			
Barrier Height: 0.0 feet Barrier Type (0-Wall, 1-Berm): 0.0 Centerline Dist. to Barrier: 103.0 feet Centerline Dist. to Observer: 103.0 feet Barrier Distance to Observer: 0.0 feet Observer Height (Above Pad): 5.0 feet Pad Elevation: 0.0 feet Road Elevation: 0.0 feet Road Grade: 0.0% Left View: -90.0 degrees Right View: 90.0 degrees				Autos: 68.3% 11.2% 20.6% 77.33% Medium Trucks: 83.0% 3.1% 13.9% 5.37% Heavy Trucks: 70.3% 7.7% 22.0% 17.30%			
				<b>Noise Source Elevations (in feet)</b>			
				Autos: 0.000 Medium Trucks: 2.297 Heavy Trucks: 8.004 Grade Adjustment: 0.0			
				<b>Lane Equivalent Distance (in feet)</b>			
				Autos: 80.858 Medium Trucks: 80.748 Heavy Trucks: 80.759			
FHWA Noise Model Calculations							
VehicleType	REMEL	Traffic Flow	Distance	Finite Road	Fresnel	Barrier Atten	Berm Atten
Autos:	71.78	1.19	-3.23	-1.20	-4.77	0.000	0.000
Medium Trucks:	82.40	-10.40	-3.23	-1.20	-4.88	0.000	0.000
Heavy Trucks:	86.40	-5.32	-3.23	-1.20	-5.15	0.000	0.000
Unmitigated Noise Levels (without Topo and barrier attenuation)							
VehicleType	Leq Peak Hour	Leq Day	Leq Evening	Leq Night	Ldn	CNEL	
Autos:	68.5	66.9	65.1	63.0	70.1	70.5	
Medium Trucks:	67.6	66.8	58.5	60.3	68.1	68.3	
Heavy Trucks:	76.7	75.2	71.6	71.4	78.4	78.7	
Vehicle Noise:	77.7	76.3	72.6	72.2	79.4	79.6	
Centerline Distance to Noise Contour (in feet)							
			70 dBA	65 dBA	60 dBA	55 dBA	
Ldn:			434	935	2,014	4,340	
CNEL:			450	970	2,091	4,504	

Tuesday, October 31, 2023

FHWA-RD-77-108 HIGHWAY NOISE PREDICTION MODEL (9/12/2021)							
Scenario: HY (2045) Road Name: Euclid Av. Road Segment: s/o Schaefer Av.				Project Name: Eden Mixed-Use Job Number: 14698			
SITE SPECIFIC INPUT DATA				NOISE MODEL INPUTS			
<b>Highway Data</b>				<b>Site Conditions (Hard = 10, Soft = 15)</b>			
Average Daily Traffic (Adt): 64,596 vehicles Peak Hour Percentage: 8.24% Peak Hour Volume: 5,323 vehicles Vehicle Speed: 55 mph Near/Far Lane Distance: 128 feet				Autos: 15 Medium Trucks (2 Axles): 15 Heavy Trucks (3+ Axles): 15			
<b>Site Data</b>				<b>Vehicle Mix</b>			
Barrier Height: 0.0 feet Barrier Type (0-Wall, 1-Berm): 0.0 Centerline Dist. to Barrier: 103.0 feet Centerline Dist. to Observer: 103.0 feet Barrier Distance to Observer: 0.0 feet Observer Height (Above Pad): 5.0 feet Pad Elevation: 0.0 feet Road Elevation: 0.0 feet Road Grade: 0.0% Left View: -90.0 degrees Right View: 90.0 degrees				Autos: 68.3% 11.2% 20.6% 77.33% Medium Trucks: 83.0% 3.1% 13.9% 5.37% Heavy Trucks: 70.3% 7.7% 22.0% 17.30%			
				<b>Noise Source Elevations (in feet)</b>			
				Autos: 0.000 Medium Trucks: 2.297 Heavy Trucks: 8.004 Grade Adjustment: 0.0			
				<b>Lane Equivalent Distance (in feet)</b>			
				Autos: 80.858 Medium Trucks: 80.748 Heavy Trucks: 80.759			
FHWA Noise Model Calculations							
VehicleType	REMEL	Traffic Flow	Distance	Finite Road	Fresnel	Barrier Atten	Berm Atten
Autos:	71.78	3.44	-3.23	-1.20	-4.77	0.000	0.000
Medium Trucks:	82.40	-8.15	-3.23	-1.20	-4.88	0.000	0.000
Heavy Trucks:	86.40	-3.07	-3.23	-1.20	-5.15	0.000	0.000
Unmitigated Noise Levels (without Topo and barrier attenuation)							
VehicleType	Leq Peak Hour	Leq Day	Leq Evening	Leq Night	Ldn	CNEL	
Autos:	70.8	69.2	67.3	65.2	72.4	72.7	
Medium Trucks:	69.8	69.1	60.8	62.6	70.4	70.5	
Heavy Trucks:	78.9	77.4	73.8	73.6	80.7	80.9	
Vehicle Noise:	80.0	78.5	74.9	74.5	81.6	81.9	
Centerline Distance to Noise Contour (in feet)							
			70 dBA	65 dBA	60 dBA	55 dBA	
Ldn:			613	1,320	2,845	6,129	
CNEL:			636	1,370	2,953	6,361	

Tuesday, October 31, 2023

FHWA-RD-77-108 HIGHWAY NOISE PREDICTION MODEL (9/12/2021)							
Scenario: HYP (2045) Road Name: Euclid Av. Road Segment: s/o Schaefer Av.				Project Name: Eden Mixed-Use Job Number: 14698			
SITE SPECIFIC INPUT DATA				NOISE MODEL INPUTS			
<b>Highway Data</b>				<b>Site Conditions (Hard = 10, Soft = 15)</b>			
Average Daily Traffic (Adt): 65,377 vehicles Peak Hour Percentage: 8.24% Peak Hour Volume: 5,387 vehicles Vehicle Speed: 55 mph Near/Far Lane Distance: 128 feet				Autos: 15 Medium Trucks (2 Axles): 15 Heavy Trucks (3+ Axles): 15			
<b>Site Data</b>				<b>Vehicle Mix</b>			
Barrier Height: 0.0 feet Barrier Type (0-Wall, 1-Berm): 0.0 Centerline Dist. to Barrier: 103.0 feet Centerline Dist. to Observer: 103.0 feet Barrier Distance to Observer: 0.0 feet Observer Height (Above Pad): 5.0 feet Pad Elevation: 0.0 feet Road Elevation: 0.0 feet Road Grade: 0.0% Left View: -90.0 degrees Right View: 90.0 degrees				Autos: 68.3% 11.2% 20.6% 77.33% Medium Trucks: 83.0% 3.1% 13.9% 5.37% Heavy Trucks: 70.3% 7.7% 22.0% 17.30%			
				<b>Noise Source Elevations (in feet)</b>			
				Autos: 0.000 Medium Trucks: 2.297 Heavy Trucks: 8.004 Grade Adjustment: 0.0			
				<b>Lane Equivalent Distance (in feet)</b>			
				Autos: 80.858 Medium Trucks: 80.748 Heavy Trucks: 80.759			
FHWA Noise Model Calculations							
VehicleType	REMEL	Traffic Flow	Distance	Finite Road	Fresnel	Barrier Atten	Berm Atten
Autos:	71.78	3.49	-3.23	-1.20	-4.77	0.000	0.000
Medium Trucks:	82.40	-8.10	-3.23	-1.20	-4.88	0.000	0.000
Heavy Trucks:	86.40	-3.02	-3.23	-1.20	-5.15	0.000	0.000
Unmitigated Noise Levels (without Topo and barrier attenuation)							
VehicleType	Leq Peak Hour	Leq Day	Leq Evening	Leq Night	Ldn	CNEL	
Autos:	70.8	69.2	67.4	65.3	72.4	72.8	
Medium Trucks:	69.9	69.1	60.8	62.6	70.4	70.6	
Heavy Trucks:	79.0	77.5	73.9	73.7	80.7	81.0	
Vehicle Noise:	80.0	78.6	74.9	74.5	81.7	81.9	
Centerline Distance to Noise Contour (in feet)							
			70 dBA	65 dBA	60 dBA	55 dBA	
Ldn:			618	1,331	2,868	6,178	
CNEL:			641	1,381	2,976	6,412	

Tuesday, October 31, 2023

FHWA-RD-77-108 HIGHWAY NOISE PREDICTION MODEL (9/12/2021)							
Scenario: E Road Name: Euclid Av. Road Segment: s/o Edison Av.				Project Name: Eden Mixed-Use Job Number: 14698			
SITE SPECIFIC INPUT DATA				NOISE MODEL INPUTS			
<b>Highway Data</b>				<b>Site Conditions (Hard = 10, Soft = 15)</b>			
Average Daily Traffic (Adt): 21,373 vehicles Peak Hour Percentage: 8.24% Peak Hour Volume: 1,761 vehicles Vehicle Speed: 55 mph Near/Far Lane Distance: 128 feet				Autos: 15 Medium Trucks (2 Axles): 15 Heavy Trucks (3+ Axles): 15			
<b>Site Data</b>				<b>Vehicle Mix</b>			
				VehicleType	Day	Evening	Night
Barrier Height: 0.0 feet Barrier Type (0-Wall, 1-Berm): 0.0 Centerline Dist. to Barrier: 103.0 feet Centerline Dist. to Observer: 103.0 feet Barrier Distance to Observer: 0.0 feet Observer Height (Above Pad): 5.0 feet Pad Elevation: 0.0 feet Road Elevation: 0.0 feet Road Grade: 0.0% Left View: -90.0 degrees Right View: 90.0 degrees				Autos: 68.3% 11.2% 20.6% 77.33% Medium Trucks: 83.0% 3.1% 13.9% 5.37% Heavy Trucks: 70.3% 7.7% 22.0% 17.30%			
				<b>Noise Source Elevations (in feet)</b>			
				Autos: 0.000 Medium Trucks: 2.297 Heavy Trucks: 8.004 Grade Adjustment: 0.0			
				<b>Lane Equivalent Distance (in feet)</b>			
				Autos: 80.858 Medium Trucks: 80.748 Heavy Trucks: 80.759			
FHWA Noise Model Calculations							
VehicleType	REMEL	Traffic Flow	Distance	Finite Road	Fresnel	Barrier Atten	Berm Atten
Autos:	71.78	-1.37	-3.23	-1.20	-4.77	0.000	0.000
Medium Trucks:	82.40	-12.95	-3.23	-1.20	-4.88	0.000	0.000
Heavy Trucks:	86.40	-7.87	-3.23	-1.20	-5.15	0.000	0.000
Unmitigated Noise Levels (without Topo and barrier attenuation)							
VehicleType	Leq Peak Hour	Leq Day	Leq Evening	Leq Night	Ldn	CNEL	
Autos:	66.0	64.4	62.5	60.4	67.6	67.9	
Medium Trucks:	65.0	64.3	56.0	57.8	65.6	65.7	
Heavy Trucks:	74.1	72.6	69.0	68.8	75.9	76.1	
Vehicle Noise:	75.2	73.7	70.1	69.7	76.8	77.1	
Centerline Distance to Noise Contour (in feet)							
		70 dBA	65 dBA	60 dBA	55 dBA		
Ldn:	293	632	1,361	2,932			
CNEL:	304	656	1,412	3,043			

Tuesday, October 31, 2023

FHWA-RD-77-108 HIGHWAY NOISE PREDICTION MODEL (9/12/2021)							
Scenario: EP Road Name: Euclid Av. Road Segment: s/o Edison Av.				Project Name: Eden Mixed-Use Job Number: 14698			
SITE SPECIFIC INPUT DATA				NOISE MODEL INPUTS			
<b>Highway Data</b>				<b>Site Conditions (Hard = 10, Soft = 15)</b>			
Average Daily Traffic (Adt): 21,869 vehicles Peak Hour Percentage: 8.24% Peak Hour Volume: 1,802 vehicles Vehicle Speed: 55 mph Near/Far Lane Distance: 128 feet				Autos: 15 Medium Trucks (2 Axles): 15 Heavy Trucks (3+ Axles): 15			
<b>Site Data</b>				<b>Vehicle Mix</b>			
				VehicleType	Day	Evening	Night
Barrier Height: 0.0 feet Barrier Type (0-Wall, 1-Berm): 0.0 Centerline Dist. to Barrier: 103.0 feet Centerline Dist. to Observer: 103.0 feet Barrier Distance to Observer: 0.0 feet Observer Height (Above Pad): 5.0 feet Pad Elevation: 0.0 feet Road Elevation: 0.0 feet Road Grade: 0.0% Left View: -90.0 degrees Right View: 90.0 degrees				Autos: 68.3% 11.2% 20.6% 77.33% Medium Trucks: 83.0% 3.1% 13.9% 5.37% Heavy Trucks: 70.3% 7.7% 22.0% 17.30%			
				<b>Noise Source Elevations (in feet)</b>			
				Autos: 0.000 Medium Trucks: 2.297 Heavy Trucks: 8.004 Grade Adjustment: 0.0			
				<b>Lane Equivalent Distance (in feet)</b>			
				Autos: 80.858 Medium Trucks: 80.748 Heavy Trucks: 80.759			
FHWA Noise Model Calculations							
VehicleType	REMEL	Traffic Flow	Distance	Finite Road	Fresnel	Barrier Atten	Berm Atten
Autos:	71.78	-1.27	-3.23	-1.20	-4.77	0.000	0.000
Medium Trucks:	82.40	-12.85	-3.23	-1.20	-4.88	0.000	0.000
Heavy Trucks:	86.40	-7.77	-3.23	-1.20	-5.15	0.000	0.000
Unmitigated Noise Levels (without Topo and barrier attenuation)							
VehicleType	Leq Peak Hour	Leq Day	Leq Evening	Leq Night	Ldn	CNEL	
Autos:	66.1	64.5	62.6	60.5	67.7	68.0	
Medium Trucks:	65.1	64.4	56.1	57.9	65.7	65.8	
Heavy Trucks:	74.2	72.7	69.1	68.9	76.0	76.2	
Vehicle Noise:	75.3	73.8	70.2	69.8	76.9	77.2	
Centerline Distance to Noise Contour (in feet)							
		70 dBA	65 dBA	60 dBA	55 dBA		
Ldn:	298	641	1,382	2,977			
CNEL:	309	666	1,434	3,090			

Tuesday, October 31, 2023

FHWA-RD-77-108 HIGHWAY NOISE PREDICTION MODEL (9/12/2021)							
Scenario: OYC (2024) Road Name: Euclid Av. Road Segment: s/o Edison Av.				Project Name: Eden Mixed-Use Job Number: 14698			
SITE SPECIFIC INPUT DATA				NOISE MODEL INPUTS			
<b>Highway Data</b>				<b>Site Conditions (Hard = 10, Soft = 15)</b>			
Average Daily Traffic (Adt): 36,771 vehicles Peak Hour Percentage: 8.24% Peak Hour Volume: 3,030 vehicles Vehicle Speed: 55 mph Near/Far Lane Distance: 128 feet				Autos: 15 Medium Trucks (2 Axles): 15 Heavy Trucks (3+ Axles): 15			
<b>Site Data</b>				<b>Vehicle Mix</b>			
				VehicleType	Day	Evening	Night
Barrier Height: 0.0 feet Barrier Type (0-Wall, 1-Berm): 0.0 Centerline Dist. to Barrier: 103.0 feet Centerline Dist. to Observer: 103.0 feet Barrier Distance to Observer: 0.0 feet Observer Height (Above Pad): 5.0 feet Pad Elevation: 0.0 feet Road Elevation: 0.0 feet Road Grade: 0.0% Left View: -90.0 degrees Right View: 90.0 degrees				Autos: 68.3% 11.2% 20.6% 77.33% Medium Trucks: 83.0% 3.1% 13.9% 5.37% Heavy Trucks: 70.3% 7.7% 22.0% 17.30%			
				<b>Noise Source Elevations (in feet)</b>			
				Autos: 0.000 Medium Trucks: 2.297 Heavy Trucks: 8.004 Grade Adjustment: 0.0			
				<b>Lane Equivalent Distance (in feet)</b>			
				Autos: 80.858 Medium Trucks: 80.748 Heavy Trucks: 80.759			
FHWA Noise Model Calculations							
VehicleType	REMEL	Traffic Flow	Distance	Finite Road	Fresnel	Barrier Atten	Berm Atten
Autos:	71.78	0.99	-3.23	-1.20	-4.77	0.000	0.000
Medium Trucks:	82.40	-10.60	-3.23	-1.20	-4.88	0.000	0.000
Heavy Trucks:	86.40	-5.51	-3.23	-1.20	-5.15	0.000	0.000
Unmitigated Noise Levels (without Topo and barrier attenuation)							
VehicleType	Leq Peak Hour	Leq Day	Leq Evening	Leq Night	Ldn	CNEL	
Autos:	68.3	66.7	64.9	62.8	69.9	70.3	
Medium Trucks:	67.4	66.6	58.3	60.1	67.9	68.1	
Heavy Trucks:	76.5	75.0	71.4	71.2	78.2	78.5	
Vehicle Noise:	77.5	76.1	72.4	72.0	79.2	79.4	
Centerline Distance to Noise Contour (in feet)							
		70 dBA	65 dBA	60 dBA	55 dBA		
Ldn:	421	907	1,954	4,209			
CNEL:	437	941	2,028	4,369			

Tuesday, October 31, 2023

FHWA-RD-77-108 HIGHWAY NOISE PREDICTION MODEL (9/12/2021)							
Scenario: OYCP (2024) Road Name: Euclid Av. Road Segment: s/o Edison Av.				Project Name: Eden Mixed-Use Job Number: 14698			
SITE SPECIFIC INPUT DATA				NOISE MODEL INPUTS			
<b>Highway Data</b>				<b>Site Conditions (Hard = 10, Soft = 15)</b>			
Average Daily Traffic (Adt): 37,267 vehicles Peak Hour Percentage: 8.24% Peak Hour Volume: 3,071 vehicles Vehicle Speed: 55 mph Near/Far Lane Distance: 128 feet				Autos: 15 Medium Trucks (2 Axles): 15 Heavy Trucks (3+ Axles): 15			
<b>Site Data</b>				<b>Vehicle Mix</b>			
				VehicleType	Day	Evening	Night
Barrier Height: 0.0 feet Barrier Type (0-Wall, 1-Berm): 0.0 Centerline Dist. to Barrier: 103.0 feet Centerline Dist. to Observer: 103.0 feet Barrier Distance to Observer: 0.0 feet Observer Height (Above Pad): 5.0 feet Pad Elevation: 0.0 feet Road Elevation: 0.0 feet Road Grade: 0.0% Left View: -90.0 degrees Right View: 90.0 degrees				Autos: 68.3% 11.2% 20.6% 77.33% Medium Trucks: 83.0% 3.1% 13.9% 5.37% Heavy Trucks: 70.3% 7.7% 22.0% 17.30%			
				<b>Noise Source Elevations (in feet)</b>			
				Autos: 0.000 Medium Trucks: 2.297 Heavy Trucks: 8.004 Grade Adjustment: 0.0			
				<b>Lane Equivalent Distance (in feet)</b>			
				Autos: 80.858 Medium Trucks: 80.748 Heavy Trucks: 80.759			
FHWA Noise Model Calculations							
VehicleType	REMEL	Traffic Flow	Distance	Finite Road	Fresnel	Barrier Atten	Berm Atten
Autos:	71.78	1.05	-3.23	-1.20	-4.77	0.000	0.000
Medium Trucks:	82.40	-10.54	-3.23	-1.20	-4.88	0.000	0.000
Heavy Trucks:	86.40	-5.46	-3.23	-1.20	-5.15	0.000	0.000
Unmitigated Noise Levels (without Topo and barrier attenuation)							
VehicleType	Leq Peak Hour	Leq Day	Leq Evening	Leq Night	Ldn	CNEL	
Autos:	68.4	66.8	64.9	62.8	70.0	70.3	
Medium Trucks:	67.4	66.7	58.4	60.2	68.0	68.1	
Heavy Trucks:	76.5	75.0	71.5	71.2	78.3	78.5	
Vehicle Noise:	77.6	76.2	72.1	72.1	79.2	79.5	
Centerline Distance to Noise Contour (in feet)							
		70 dBA	65 dBA	60 dBA	55 dBA		
Ldn:	425	915	1,971	4,247			
CNEL:	441	950	2,046	4,408			

Tuesday, October 31, 2023

FHWA-RD-77-108 HIGHWAY NOISE PREDICTION MODEL (9/12/2021)							
Scenario: HY (2045) Road Name: Euclid Av. Road Segment: s/o Edison Av.				Project Name: Eden Mixed-Use Job Number: 14698			
SITE SPECIFIC INPUT DATA				NOISE MODEL INPUTS			
<b>Highway Data</b>				<b>Site Conditions (Hard = 10, Soft = 15)</b>			
Average Daily Traffic (Adt): 57,123 vehicles Peak Hour Percentage: 8.24% Peak Hour Volume: 4,707 vehicles Vehicle Speed: 55 mph Near/Far Lane Distance: 128 feet				Autos: 15 Medium Trucks (2 Axles): 15 Heavy Trucks (3+ Axles): 15			
<b>Site Data</b>				<b>Vehicle Mix</b>			
Barrier Height: 0.0 feet Barrier Type (0-Wall, 1-Berm): 0.0 Centerline Dist. to Barrier: 103.0 feet Centerline Dist. to Observer: 103.0 feet Barrier Distance to Observer: 0.0 feet Observer Height (Above Pad): 5.0 feet Pad Elevation: 0.0 feet Road Elevation: 0.0 feet Road Grade: 0.0% Left View: -90.0 degrees Right View: 90.0 degrees				Autos: 68.3% 11.2% 20.6% 77.33% Medium Trucks: 83.0% 3.1% 13.9% 5.37% Heavy Trucks: 70.3% 7.7% 22.0% 17.30%			
				<b>Noise Source Elevations (in feet)</b>			
				Autos: 0.000 Medium Trucks: 2.297 Heavy Trucks: 8.004 Grade Adjustment: 0.0			
				<b>Lane Equivalent Distance (in feet)</b>			
				Autos: 80.858 Medium Trucks: 80.748 Heavy Trucks: 80.759			
FHWA Noise Model Calculations							
VehicleType	REMEL	Traffic Flow	Distance	Finite Road	Fresnel	Barrier Atten	Berm Atten
Autos:	71.78	2.90	-3.23	-1.20	-4.77	0.000	0.000
Medium Trucks:	82.40	-8.68	-3.23	-1.20	-4.88	0.000	0.000
Heavy Trucks:	86.40	-3.60	-3.23	-1.20	-5.15	0.000	0.000
Unmitigated Noise Levels (without Topo and barrier attenuation)							
VehicleType	Leq Peak Hour	Leq Day	Leq Evening	Leq Night	Ldn	CNEL	
Autos:	70.2	68.6	66.8	64.7	71.8	72.2	
Medium Trucks:	69.3	68.5	60.2	62.0	69.9	70.0	
Heavy Trucks:	78.4	76.9	73.3	73.1	80.1	80.4	
Vehicle Noise:	79.4	78.0	74.4	74.0	81.1	81.3	
Centerline Distance to Noise Contour (in feet)							
	70 dBA	65 dBA	60 dBA	55 dBA			
Ldn:	565	1,216	2,621	5,646			
CNEL:	586	1,263	2,720	5,860			

Tuesday, October 31, 2023

FHWA-RD-77-108 HIGHWAY NOISE PREDICTION MODEL (9/12/2021)							
Scenario: HYP (2045) Road Name: Euclid Av. Road Segment: s/o Edison Av.				Project Name: Eden Mixed-Use Job Number: 14698			
SITE SPECIFIC INPUT DATA				NOISE MODEL INPUTS			
<b>Highway Data</b>				<b>Site Conditions (Hard = 10, Soft = 15)</b>			
Average Daily Traffic (Adt): 57,619 vehicles Peak Hour Percentage: 8.24% Peak Hour Volume: 4,748 vehicles Vehicle Speed: 55 mph Near/Far Lane Distance: 128 feet				Autos: 15 Medium Trucks (2 Axles): 15 Heavy Trucks (3+ Axles): 15			
<b>Site Data</b>				<b>Vehicle Mix</b>			
Barrier Height: 0.0 feet Barrier Type (0-Wall, 1-Berm): 0.0 Centerline Dist. to Barrier: 103.0 feet Centerline Dist. to Observer: 103.0 feet Barrier Distance to Observer: 0.0 feet Observer Height (Above Pad): 5.0 feet Pad Elevation: 0.0 feet Road Elevation: 0.0 feet Road Grade: 0.0% Left View: -90.0 degrees Right View: 90.0 degrees				Autos: 68.3% 11.2% 20.6% 77.33% Medium Trucks: 83.0% 3.1% 13.9% 5.37% Heavy Trucks: 70.3% 7.7% 22.0% 17.30%			
				<b>Noise Source Elevations (in feet)</b>			
				Autos: 0.000 Medium Trucks: 2.297 Heavy Trucks: 8.004 Grade Adjustment: 0.0			
				<b>Lane Equivalent Distance (in feet)</b>			
				Autos: 80.858 Medium Trucks: 80.748 Heavy Trucks: 80.759			
FHWA Noise Model Calculations							
VehicleType	REMEL	Traffic Flow	Distance	Finite Road	Fresnel	Barrier Atten	Berm Atten
Autos:	71.78	2.94	-3.23	-1.20	-4.77	0.000	0.000
Medium Trucks:	82.40	-8.65	-3.23	-1.20	-4.88	0.000	0.000
Heavy Trucks:	86.40	-3.56	-3.23	-1.20	-5.15	0.000	0.000
Unmitigated Noise Levels (without Topo and barrier attenuation)							
VehicleType	Leq Peak Hour	Leq Day	Leq Evening	Leq Night	Ldn	CNEL	
Autos:	70.3	68.7	66.8	64.7	71.9	72.2	
Medium Trucks:	69.3	68.6	60.3	62.1	69.9	70.0	
Heavy Trucks:	78.4	76.9	73.3	73.1	80.2	80.4	
Vehicle Noise:	79.5	78.1	74.4	74.0	81.1	81.4	
Centerline Distance to Noise Contour (in feet)							
	70 dBA	65 dBA	60 dBA	55 dBA			
Ldn:	568	1,223	2,636	5,679			
CNEL:	589	1,270	2,736	5,894			

Tuesday, October 31, 2023

FHWA-RD-77-108 HIGHWAY NOISE PREDICTION MODEL (9/12/2021)							
Scenario: E Road Name: Chino Av. Road Segment: w/o Fern Av.				Project Name: Eden Mixed-Use Job Number: 14698			
SITE SPECIFIC INPUT DATA				NOISE MODEL INPUTS			
<b>Highway Data</b>				<b>Site Conditions (Hard = 10, Soft = 15)</b>			
Average Daily Traffic (Adt): 7,974 vehicles Peak Hour Percentage: 8.24% Peak Hour Volume: 657 vehicles Vehicle Speed: 45 mph Near/Far Lane Distance: 36 feet				Autos: 15 Medium Trucks (2 Axles): 15 Heavy Trucks (3+ Axles): 15			
<b>Site Data</b>				<b>Vehicle Mix</b>			
Barrier Height: 0.0 feet Barrier Type (0-Wall, 1-Berm): 0.0 Centerline Dist. to Barrier: 44.0 feet Centerline Dist. to Observer: 44.0 feet Barrier Distance to Observer: 0.0 feet Observer Height (Above Pad): 5.0 feet Pad Elevation: 0.0 feet Road Elevation: 0.0 feet Road Grade: 0.0% Left View: -90.0 degrees Right View: 90.0 degrees				Autos: 68.3% 11.2% 20.6% 77.33% Medium Trucks: 83.0% 3.1% 13.9% 5.37% Heavy Trucks: 70.3% 7.7% 22.0% 17.30%			
				<b>Noise Source Elevations (in feet)</b>			
				Autos: 0.000 Medium Trucks: 2.297 Heavy Trucks: 8.004 Grade Adjustment: 0.0			
				<b>Lane Equivalent Distance (in feet)</b>			
				Autos: 40.460 Medium Trucks: 40.241 Heavy Trucks: 40.262			
FHWA Noise Model Calculations							
VehicleType	REMEL	Traffic Flow	Distance	Finite Road	Fresnel	Barrier Atten	Berm Atten
Autos:	68.46	-4.78	1.28	-1.20	-4.61	0.000	0.000
Medium Trucks:	79.45	-16.36	1.31	-1.20	-4.87	0.000	0.000
Heavy Trucks:	84.25	-11.28	1.31	-1.20	-5.50	0.000	0.000
Unmitigated Noise Levels (without Topo and barrier attenuation)							
VehicleType	Leq Peak Hour	Leq Day	Leq Evening	Leq Night	Ldn	CNEL	
Autos:	63.8	62.1	60.3	58.2	65.3	65.7	
Medium Trucks:	63.2	62.4	54.1	55.9	63.8	63.9	
Heavy Trucks:	73.1	71.6	68.0	67.8	74.9	75.1	
Vehicle Noise:	73.9	72.5	68.9	68.5	75.6	75.9	
Centerline Distance to Noise Contour (in feet)							
	70 dBA	65 dBA	60 dBA	55 dBA			
Ldn:	104	224	483	1,041			
CNEL:	108	233	501	1,080			

Tuesday, October 31, 2023

FHWA-RD-77-108 HIGHWAY NOISE PREDICTION MODEL (9/12/2021)							
Scenario: EP Road Name: Chino Av. Road Segment: w/o Fern Av.				Project Name: Eden Mixed-Use Job Number: 14698			
SITE SPECIFIC INPUT DATA				NOISE MODEL INPUTS			
<b>Highway Data</b>				<b>Site Conditions (Hard = 10, Soft = 15)</b>			
Average Daily Traffic (Adt): 8,208 vehicles Peak Hour Percentage: 8.24% Peak Hour Volume: 676 vehicles Vehicle Speed: 45 mph Near/Far Lane Distance: 36 feet				Autos: 15 Medium Trucks (2 Axles): 15 Heavy Trucks (3+ Axles): 15			
<b>Site Data</b>				<b>Vehicle Mix</b>			
Barrier Height: 0.0 feet Barrier Type (0-Wall, 1-Berm): 0.0 Centerline Dist. to Barrier: 44.0 feet Centerline Dist. to Observer: 44.0 feet Barrier Distance to Observer: 0.0 feet Observer Height (Above Pad): 5.0 feet Pad Elevation: 0.0 feet Road Elevation: 0.0 feet Road Grade: 0.0% Left View: -90.0 degrees Right View: 90.0 degrees				Autos: 68.3% 11.2% 20.6% 77.33% Medium Trucks: 83.0% 3.1% 13.9% 5.37% Heavy Trucks: 70.3% 7.7% 22.0% 17.30%			
				<b>Noise Source Elevations (in feet)</b>			
				Autos: 0.000 Medium Trucks: 2.297 Heavy Trucks: 8.004 Grade Adjustment: 0.0			
				<b>Lane Equivalent Distance (in feet)</b>			
				Autos: 40.460 Medium Trucks: 40.241 Heavy Trucks: 40.262			
FHWA Noise Model Calculations							
VehicleType	REMEL	Traffic Flow	Distance	Finite Road	Fresnel	Barrier Atten	Berm Atten
Autos:	68.46	-4.65	1.28	-1.20	-4.61	0.000	0.000
Medium Trucks:	79.45	-16.24	1.31	-1.20	-4.87	0.000	0.000
Heavy Trucks:	84.25	-11.16	1.31	-1.20	-5.50	0.000	0.000
Unmitigated Noise Levels (without Topo and barrier attenuation)							
VehicleType	Leq Peak Hour	Leq Day	Leq Evening	Leq Night	Ldn	CNEL	
Autos:	63.9	62.3	60.4	58.3	65.5	65.8	
Medium Trucks:	63.3	62.6	54.3	56.1	63.9	64.0	
Heavy Trucks:	73.2	71.7	68.1	67.9	75.0	75.2	
Vehicle Noise:	74.1	72.6	68.6	68.6	75.7	76.0	
Centerline Distance to Noise Contour (in feet)							
	70 dBA	65 dBA	60 dBA	55 dBA			
Ldn:	106	229	493	1,061			
CNEL:	110	237	511	1,101			

Tuesday, October 31, 2023

FHWA-RD-77-108 HIGHWAY NOISE PREDICTION MODEL (9/12/2021)							
Scenario: OYC (2024) Road Name: Chino Av. Road Segment: w/o Fern Av.				Project Name: Eden Mixed-Use Job Number: 14698			
SITE SPECIFIC INPUT DATA				NOISE MODEL INPUTS			
<b>Highway Data</b>				<b>Site Conditions (Hard = 10, Soft = 15)</b>			
Average Daily Traffic (Adt): 8,653 vehicles Peak Hour Percentage: 8.24% Peak Hour Volume: 713 vehicles Vehicle Speed: 45 mph Near/Far Lane Distance: 36 feet				Autos: 15 Medium Trucks (2 Axles): 15 Heavy Trucks (3+ Axles): 15			
<b>Site Data</b>				<b>Vehicle Mix</b>			
				VehicleType	Day	Evening	Night
Barrier Height: 0.0 feet Barrier Type (0-Wall, 1-Berm): 0.0 Centerline Dist. to Barrier: 44.0 feet Centerline Dist. to Observer: 44.0 feet Barrier Distance to Observer: 0.0 feet Observer Height (Above Pad): 5.0 feet Pad Elevation: 0.0 feet Road Elevation: 0.0 feet Road Grade: 0.0% Left View: -90.0 degrees Right View: 90.0 degrees				Autos: 68.3% 11.2% 20.6% 77.33% Medium Trucks: 83.0% 3.1% 13.9% 5.37% Heavy Trucks: 70.3% 7.7% 22.0% 17.30%			
				<b>Noise Source Elevations (in feet)</b>			
				Autos: 0.000 Medium Trucks: 2.297 Heavy Trucks: 8.004 Grade Adjustment: 0.0			
				<b>Lane Equivalent Distance (in feet)</b>			
				Autos: 40.460 Medium Trucks: 40.241 Heavy Trucks: 40.262			
FHWA Noise Model Calculations							
VehicleType	REMEL	Traffic Flow	Distance	Finite Road	Fresnel	Barrier Atten	Berm Atten
Autos:	68.46	-4.42	1.28	-1.20	-4.61	0.000	0.000
Medium Trucks:	79.45	-16.01	1.31	-1.20	-4.87	0.000	0.000
Heavy Trucks:	84.25	-10.93	1.31	-1.20	-5.50	0.000	0.000

Unmitigated Noise Levels (without Topo and barrier attenuation)						
VehicleType	Leq Peak Hour	Leq Day	Leq Evening	Leq Night	Ldn	CNEL
Autos:	64.1	62.5	60.7	58.5	65.7	66.1
Medium Trucks:	63.6	62.8	54.5	56.3	64.1	64.2
Heavy Trucks:	73.4	72.0	68.4	68.2	75.2	75.4
Vehicle Noise:	74.3	72.9	69.2	68.8	76.0	76.2

Centerline Distance to Noise Contour (in feet)					
	70 dBA	65 dBA	60 dBA	55 dBA	
Ldn:	110	237	510	1,099	
CNEL:	114	246	530	1,141	

Tuesday, October 31, 2023

FHWA-RD-77-108 HIGHWAY NOISE PREDICTION MODEL (9/12/2021)							
Scenario: OYCP (2024) Road Name: Chino Av. Road Segment: w/o Fern Av.				Project Name: Eden Mixed-Use Job Number: 14698			
SITE SPECIFIC INPUT DATA				NOISE MODEL INPUTS			
<b>Highway Data</b>				<b>Site Conditions (Hard = 10, Soft = 15)</b>			
Average Daily Traffic (Adt): 8,887 vehicles Peak Hour Percentage: 8.24% Peak Hour Volume: 732 vehicles Vehicle Speed: 45 mph Near/Far Lane Distance: 36 feet				Autos: 15 Medium Trucks (2 Axles): 15 Heavy Trucks (3+ Axles): 15			
<b>Site Data</b>				<b>Vehicle Mix</b>			
				VehicleType	Day	Evening	Night
Barrier Height: 0.0 feet Barrier Type (0-Wall, 1-Berm): 0.0 Centerline Dist. to Barrier: 44.0 feet Centerline Dist. to Observer: 44.0 feet Barrier Distance to Observer: 0.0 feet Observer Height (Above Pad): 5.0 feet Pad Elevation: 0.0 feet Road Elevation: 0.0 feet Road Grade: 0.0% Left View: -90.0 degrees Right View: 90.0 degrees				Autos: 68.3% 11.2% 20.6% 77.33% Medium Trucks: 83.0% 3.1% 13.9% 5.37% Heavy Trucks: 70.3% 7.7% 22.0% 17.30%			
				<b>Noise Source Elevations (in feet)</b>			
				Autos: 0.000 Medium Trucks: 2.297 Heavy Trucks: 8.004 Grade Adjustment: 0.0			
				<b>Lane Equivalent Distance (in feet)</b>			
				Autos: 40.460 Medium Trucks: 40.241 Heavy Trucks: 40.262			
FHWA Noise Model Calculations							
VehicleType	REMEL	Traffic Flow	Distance	Finite Road	Fresnel	Barrier Atten	Berm Atten
Autos:	68.46	-4.31	1.28	-1.20	-4.61	0.000	0.000
Medium Trucks:	79.45	-15.89	1.31	-1.20	-4.87	0.000	0.000
Heavy Trucks:	84.25	-10.81	1.31	-1.20	-5.50	0.000	0.000

Unmitigated Noise Levels (without Topo and barrier attenuation)						
VehicleType	Leq Peak Hour	Leq Day	Leq Evening	Leq Night	Ldn	CNEL
Autos:	64.2	62.6	60.8	58.7	65.8	66.2
Medium Trucks:	63.7	62.9	54.6	56.4	64.2	64.4
Heavy Trucks:	73.5	72.1	68.5	68.3	75.3	75.6
Vehicle Noise:	74.4	73.0	69.3	69.0	76.1	76.3

Centerline Distance to Noise Contour (in feet)					
	70 dBA	65 dBA	60 dBA	55 dBA	
Ldn:	112	241	519	1,119	
CNEL:	116	250	539	1,161	

Tuesday, October 31, 2023

FHWA-RD-77-108 HIGHWAY NOISE PREDICTION MODEL (9/12/2021)							
Scenario: HY (2045) Road Name: Chino Av. Road Segment: w/o Fern Av.				Project Name: Eden Mixed-Use Job Number: 14698			
SITE SPECIFIC INPUT DATA				NOISE MODEL INPUTS			
<b>Highway Data</b>				<b>Site Conditions (Hard = 10, Soft = 15)</b>			
Average Daily Traffic (Adt): 13,491 vehicles Peak Hour Percentage: 8.24% Peak Hour Volume: 1,112 vehicles Vehicle Speed: 45 mph Near/Far Lane Distance: 36 feet				Autos: 15 Medium Trucks (2 Axles): 15 Heavy Trucks (3+ Axles): 15			
<b>Site Data</b>				<b>Vehicle Mix</b>			
				VehicleType	Day	Evening	Night
Barrier Height: 0.0 feet Barrier Type (0-Wall, 1-Berm): 0.0 Centerline Dist. to Barrier: 44.0 feet Centerline Dist. to Observer: 44.0 feet Barrier Distance to Observer: 0.0 feet Observer Height (Above Pad): 5.0 feet Pad Elevation: 0.0 feet Road Elevation: 0.0 feet Road Grade: 0.0% Left View: -90.0 degrees Right View: 90.0 degrees				Autos: 68.3% 11.2% 20.6% 77.33% Medium Trucks: 83.0% 3.1% 13.9% 5.37% Heavy Trucks: 70.3% 7.7% 22.0% 17.30%			
				<b>Noise Source Elevations (in feet)</b>			
				Autos: 0.000 Medium Trucks: 2.297 Heavy Trucks: 8.004 Grade Adjustment: 0.0			
				<b>Lane Equivalent Distance (in feet)</b>			
				Autos: 40.460 Medium Trucks: 40.241 Heavy Trucks: 40.262			
FHWA Noise Model Calculations							
VehicleType	REMEL	Traffic Flow	Distance	Finite Road	Fresnel	Barrier Atten	Berm Atten
Autos:	68.46	-2.49	1.28	-1.20	-4.61	0.000	0.000
Medium Trucks:	79.45	-14.08	1.31	-1.20	-4.87	0.000	0.000
Heavy Trucks:	84.25	-9.00	1.31	-1.20	-5.50	0.000	0.000

Unmitigated Noise Levels (without Topo and barrier attenuation)						
VehicleType	Leq Peak Hour	Leq Day	Leq Evening	Leq Night	Ldn	CNEL
Autos:	66.0	64.4	62.6	60.5	67.6	68.0
Medium Trucks:	65.5	64.7	56.4	58.2	66.0	66.2
Heavy Trucks:	75.4	73.9	70.3	70.1	77.1	77.4
Vehicle Noise:	76.2	74.8	71.1	70.8	77.9	78.1

Centerline Distance to Noise Contour (in feet)					
	70 dBA	65 dBA	60 dBA	55 dBA	
Ldn:	148	318	686	1,478	
CNEL:	153	330	712	1,534	

Tuesday, October 31, 2023

FHWA-RD-77-108 HIGHWAY NOISE PREDICTION MODEL (9/12/2021)							
Scenario: HYP (2045) Road Name: Chino Av. Road Segment: w/o Fern Av.				Project Name: Eden Mixed-Use Job Number: 14698			
SITE SPECIFIC INPUT DATA				NOISE MODEL INPUTS			
<b>Highway Data</b>				<b>Site Conditions (Hard = 10, Soft = 15)</b>			
Average Daily Traffic (Adt): 13,725 vehicles Peak Hour Percentage: 8.24% Peak Hour Volume: 1,131 vehicles Vehicle Speed: 45 mph Near/Far Lane Distance: 36 feet				Autos: 15 Medium Trucks (2 Axles): 15 Heavy Trucks (3+ Axles): 15			
<b>Site Data</b>				<b>Vehicle Mix</b>			
				VehicleType	Day	Evening	Night
Barrier Height: 0.0 feet Barrier Type (0-Wall, 1-Berm): 0.0 Centerline Dist. to Barrier: 44.0 feet Centerline Dist. to Observer: 44.0 feet Barrier Distance to Observer: 0.0 feet Observer Height (Above Pad): 5.0 feet Pad Elevation: 0.0 feet Road Elevation: 0.0 feet Road Grade: 0.0% Left View: -90.0 degrees Right View: 90.0 degrees				Autos: 68.3% 11.2% 20.6% 77.33% Medium Trucks: 83.0% 3.1% 13.9% 5.37% Heavy Trucks: 70.3% 7.7% 22.0% 17.30%			
				<b>Noise Source Elevations (in feet)</b>			
				Autos: 0.000 Medium Trucks: 2.297 Heavy Trucks: 8.004 Grade Adjustment: 0.0			
				<b>Lane Equivalent Distance (in feet)</b>			
				Autos: 40.460 Medium Trucks: 40.241 Heavy Trucks: 40.262			
FHWA Noise Model Calculations							
VehicleType	REMEL	Traffic Flow	Distance	Finite Road	Fresnel	Barrier Atten	Berm Atten
Autos:	68.46	-2.42	1.28	-1.20	-4.61	0.000	0.000
Medium Trucks:	79.45	-14.00	1.31	-1.20	-4.87	0.000	0.000
Heavy Trucks:	84.25	-8.92	1.31	-1.20	-5.50	0.000	0.000

Unmitigated Noise Levels (without Topo and barrier attenuation)						
VehicleType	Leq Peak Hour	Leq Day	Leq Evening	Leq Night	Ldn	CNEL
Autos:	66.1	64.5	62.7	60.5	67.7	68.1
Medium Trucks:	65.6	64.8	56.5	58.3	66.1	66.2
Heavy Trucks:	75.4	74.0	70.4	70.2	77.2	77.5
Vehicle Noise:	76.3	74.9	71.2	70.9	78.0	78.2

Centerline Distance to Noise Contour (in feet)					
	70 dBA	65 dBA	60 dBA	55 dBA	
Ldn:	150	322	694	1,495	
CNEL:	155	334	720	1,551	

Tuesday, October 31, 2023

FHWA-RD-77-108 HIGHWAY NOISE PREDICTION MODEL (9/12/2021)							
Scenario: E Road Name: Chino Av. Road Segment: w/o Euclid Av.				Project Name: Eden Mixed-Use Job Number: 14698			
SITE SPECIFIC INPUT DATA				NOISE MODEL INPUTS			
<b>Highway Data</b>				<b>Site Conditions (Hard = 10, Soft = 15)</b>			
Average Daily Traffic (Adt): 7,695 vehicles Peak Hour Percentage: 8.24% Peak Hour Volume: 634 vehicles Vehicle Speed: 45 mph Near/Far Lane Distance: 36 feet				Autos: 15 Medium Trucks (2 Axles): 15 Heavy Trucks (3+ Axles): 15			
<b>Site Data</b>				<b>Vehicle Mix</b>			
Barrier Height: 0.0 feet Barrier Type (0-Wall, 1-Berm): 0.0 Centerline Dist. to Barrier: 44.0 feet Centerline Dist. to Observer: 44.0 feet Barrier Distance to Observer: 0.0 feet Observer Height (Above Pad): 5.0 feet Pad Elevation: 0.0 feet Road Elevation: 0.0 feet Road Grade: 0.0% Left View: -90.0 degrees Right View: 90.0 degrees				Autos: 68.3% 11.2% 20.6% 77.33% Medium Trucks: 83.0% 3.1% 13.9% 5.37% Heavy Trucks: 70.3% 7.7% 22.0% 17.30%			
				<b>Noise Source Elevations (in feet)</b>			
				Autos: 0.000 Medium Trucks: 2.297 Heavy Trucks: 8.004 Grade Adjustment: 0.0			
				<b>Lane Equivalent Distance (in feet)</b>			
				Autos: 40.460 Medium Trucks: 40.241 Heavy Trucks: 40.262			
FHWA Noise Model Calculations							
VehicleType	REMEL	Traffic Flow	Distance	Finite Road	Fresnel	Barrier Atten	Berm Atten
Autos:	68.46	-4.93	1.28	-1.20	-4.61	0.000	0.000
Medium Trucks:	79.45	-16.52	1.31	-1.20	-4.87	0.000	0.000
Heavy Trucks:	84.25	-11.44	1.31	-1.20	-5.50	0.000	0.000
Unmitigated Noise Levels (without Topo and barrier attenuation)							
VehicleType	Leq Peak Hour	Leq Day	Leq Evening	Leq Night	Ldn	CNEL	
Autos:	63.6	62.0	60.2	58.0	65.2	65.5	
Medium Trucks:	63.0	62.3	54.0	55.8	63.6	63.7	
Heavy Trucks:	72.9	71.4	67.9	67.6	74.7	74.9	
Vehicle Noise:	73.8	72.4	68.7	68.3	75.5	75.7	
Centerline Distance to Noise Contour (in feet)							
			70 dBA	65 dBA	60 dBA	55 dBA	
Ldn:			102	219	472	1,017	
CNEL:			105	227	490	1,055	

Tuesday, October 31, 2023

FHWA-RD-77-108 HIGHWAY NOISE PREDICTION MODEL (9/12/2021)							
Scenario: EP Road Name: Chino Av. Road Segment: w/o Euclid Av.				Project Name: Eden Mixed-Use Job Number: 14698			
SITE SPECIFIC INPUT DATA				NOISE MODEL INPUTS			
<b>Highway Data</b>				<b>Site Conditions (Hard = 10, Soft = 15)</b>			
Average Daily Traffic (Adt): 8,141 vehicles Peak Hour Percentage: 8.24% Peak Hour Volume: 671 vehicles Vehicle Speed: 45 mph Near/Far Lane Distance: 36 feet				Autos: 15 Medium Trucks (2 Axles): 15 Heavy Trucks (3+ Axles): 15			
<b>Site Data</b>				<b>Vehicle Mix</b>			
Barrier Height: 0.0 feet Barrier Type (0-Wall, 1-Berm): 0.0 Centerline Dist. to Barrier: 44.0 feet Centerline Dist. to Observer: 44.0 feet Barrier Distance to Observer: 0.0 feet Observer Height (Above Pad): 5.0 feet Pad Elevation: 0.0 feet Road Elevation: 0.0 feet Road Grade: 0.0% Left View: -90.0 degrees Right View: 90.0 degrees				Autos: 68.3% 11.2% 20.6% 77.33% Medium Trucks: 83.0% 3.1% 13.9% 5.37% Heavy Trucks: 70.3% 7.7% 22.0% 17.30%			
				<b>Noise Source Elevations (in feet)</b>			
				Autos: 0.000 Medium Trucks: 2.297 Heavy Trucks: 8.004 Grade Adjustment: 0.0			
				<b>Lane Equivalent Distance (in feet)</b>			
				Autos: 40.460 Medium Trucks: 40.241 Heavy Trucks: 40.262			
FHWA Noise Model Calculations							
VehicleType	REMEL	Traffic Flow	Distance	Finite Road	Fresnel	Barrier Atten	Berm Atten
Autos:	68.46	-4.69	1.28	-1.20	-4.61	0.000	0.000
Medium Trucks:	79.45	-16.27	1.31	-1.20	-4.87	0.000	0.000
Heavy Trucks:	84.25	-11.19	1.31	-1.20	-5.50	0.000	0.000
Unmitigated Noise Levels (without Topo and barrier attenuation)							
VehicleType	Leq Peak Hour	Leq Day	Leq Evening	Leq Night	Ldn	CNEL	
Autos:	63.8	62.2	60.4	58.3	65.4	65.8	
Medium Trucks:	63.3	62.5	54.2	56.0	63.9	64.0	
Heavy Trucks:	73.2	71.7	68.1	67.9	74.9	75.2	
Vehicle Noise:	74.0	72.6	68.9	68.6	75.7	75.9	
Centerline Distance to Noise Contour (in feet)							
			70 dBA	65 dBA	60 dBA	55 dBA	
Ldn:			106	227	490	1,056	
CNEL:			110	236	508	1,095	

Tuesday, October 31, 2023

FHWA-RD-77-108 HIGHWAY NOISE PREDICTION MODEL (9/12/2021)							
Scenario: OYC (2024) Road Name: Chino Av. Road Segment: w/o Euclid Av.				Project Name: Eden Mixed-Use Job Number: 14698			
SITE SPECIFIC INPUT DATA				NOISE MODEL INPUTS			
<b>Highway Data</b>				<b>Site Conditions (Hard = 10, Soft = 15)</b>			
Average Daily Traffic (Adt): 8,369 vehicles Peak Hour Percentage: 8.24% Peak Hour Volume: 690 vehicles Vehicle Speed: 45 mph Near/Far Lane Distance: 36 feet				Autos: 15 Medium Trucks (2 Axles): 15 Heavy Trucks (3+ Axles): 15			
<b>Site Data</b>				<b>Vehicle Mix</b>			
Barrier Height: 0.0 feet Barrier Type (0-Wall, 1-Berm): 0.0 Centerline Dist. to Barrier: 44.0 feet Centerline Dist. to Observer: 44.0 feet Barrier Distance to Observer: 0.0 feet Observer Height (Above Pad): 5.0 feet Pad Elevation: 0.0 feet Road Elevation: 0.0 feet Road Grade: 0.0% Left View: -90.0 degrees Right View: 90.0 degrees				Autos: 68.3% 11.2% 20.6% 77.33% Medium Trucks: 83.0% 3.1% 13.9% 5.37% Heavy Trucks: 70.3% 7.7% 22.0% 17.30%			
				<b>Noise Source Elevations (in feet)</b>			
				Autos: 0.000 Medium Trucks: 2.297 Heavy Trucks: 8.004 Grade Adjustment: 0.0			
				<b>Lane Equivalent Distance (in feet)</b>			
				Autos: 40.460 Medium Trucks: 40.241 Heavy Trucks: 40.262			
FHWA Noise Model Calculations							
VehicleType	REMEL	Traffic Flow	Distance	Finite Road	Fresnel	Barrier Atten	Berm Atten
Autos:	68.46	-4.57	1.28	-1.20	-4.61	0.000	0.000
Medium Trucks:	79.45	-16.15	1.31	-1.20	-4.87	0.000	0.000
Heavy Trucks:	84.25	-11.07	1.31	-1.20	-5.50	0.000	0.000
Unmitigated Noise Levels (without Topo and barrier attenuation)							
VehicleType	Leq Peak Hour	Leq Day	Leq Evening	Leq Night	Ldn	CNEL	
Autos:	64.0	62.4	60.5	58.4	65.6	65.9	
Medium Trucks:	63.4	62.6	54.3	56.1	64.0	64.1	
Heavy Trucks:	73.3	71.8	68.2	68.0	75.1	75.3	
Vehicle Noise:	74.2	72.7	69.1	68.7	75.8	76.1	
Centerline Distance to Noise Contour (in feet)							
			70 dBA	65 dBA	60 dBA	55 dBA	
Ldn:			108	232	499	1,075	
CNEL:			112	240	518	1,116	

Tuesday, October 31, 2023

FHWA-RD-77-108 HIGHWAY NOISE PREDICTION MODEL (9/12/2021)							
Scenario: OYCP (2024) Road Name: Chino Av. Road Segment: w/o Euclid Av.				Project Name: Eden Mixed-Use Job Number: 14698			
SITE SPECIFIC INPUT DATA				NOISE MODEL INPUTS			
<b>Highway Data</b>				<b>Site Conditions (Hard = 10, Soft = 15)</b>			
Average Daily Traffic (Adt): 8,815 vehicles Peak Hour Percentage: 8.24% Peak Hour Volume: 726 vehicles Vehicle Speed: 45 mph Near/Far Lane Distance: 36 feet				Autos: 15 Medium Trucks (2 Axles): 15 Heavy Trucks (3+ Axles): 15			
<b>Site Data</b>				<b>Vehicle Mix</b>			
Barrier Height: 0.0 feet Barrier Type (0-Wall, 1-Berm): 0.0 Centerline Dist. to Barrier: 44.0 feet Centerline Dist. to Observer: 44.0 feet Barrier Distance to Observer: 0.0 feet Observer Height (Above Pad): 5.0 feet Pad Elevation: 0.0 feet Road Elevation: 0.0 feet Road Grade: 0.0% Left View: -90.0 degrees Right View: 90.0 degrees				Autos: 68.3% 11.2% 20.6% 77.33% Medium Trucks: 83.0% 3.1% 13.9% 5.37% Heavy Trucks: 70.3% 7.7% 22.0% 17.30%			
				<b>Noise Source Elevations (in feet)</b>			
				Autos: 0.000 Medium Trucks: 2.297 Heavy Trucks: 8.004 Grade Adjustment: 0.0			
				<b>Lane Equivalent Distance (in feet)</b>			
				Autos: 40.460 Medium Trucks: 40.241 Heavy Trucks: 40.262			
FHWA Noise Model Calculations							
VehicleType	REMEL	Traffic Flow	Distance	Finite Road	Fresnel	Barrier Atten	Berm Atten
Autos:	68.46	-4.34	1.28	-1.20	-4.61	0.000	0.000
Medium Trucks:	79.45	-15.93	1.31	-1.20	-4.87	0.000	0.000
Heavy Trucks:	84.25	-10.85	1.31	-1.20	-5.50	0.000	0.000
Unmitigated Noise Levels (without Topo and barrier attenuation)							
VehicleType	Leq Peak Hour	Leq Day	Leq Evening	Leq Night	Ldn	CNEL	
Autos:	64.2	62.6	60.7	58.6	65.8	66.1	
Medium Trucks:	63.6	62.9	54.6	56.4	64.2	64.3	
Heavy Trucks:	73.5	72.0	68.5	68.2	75.3	75.5	
Vehicle Noise:	74.4	72.9	69.3	68.9	76.0	76.3	
Centerline Distance to Noise Contour (in feet)							
			70 dBA	65 dBA	60 dBA	55 dBA	
Ldn:			111	240	517	1,113	
CNEL:			115	249	536	1,155	

Tuesday, October 31, 2023

FHWA-RD-77-108 HIGHWAY NOISE PREDICTION MODEL (9/12/2021)							
Scenario: HY (2045) Road Name: Chino Av. Road Segment: w/o Euclid Av.				Project Name: Eden Mixed-Use Job Number: 14698			
SITE SPECIFIC INPUT DATA				NOISE MODEL INPUTS			
<b>Highway Data</b>				<b>Site Conditions (Hard = 10, Soft = 15)</b>			
Average Daily Traffic (Adt): 15,878 vehicles Peak Hour Percentage: 8.24% Peak Hour Volume: 1,308 vehicles Vehicle Speed: 45 mph Near/Far Lane Distance: 36 feet				Autos: 15 Medium Trucks (2 Axles): 15 Heavy Trucks (3+ Axles): 15			
<b>Site Data</b>				<b>Vehicle Mix</b>			
Barrier Height: 0.0 feet Barrier Type (0-Wall, 1-Berm): 0.0 Centerline Dist. to Barrier: 44.0 feet Centerline Dist. to Observer: 44.0 feet Barrier Distance to Observer: 0.0 feet Observer Height (Above Pad): 5.0 feet Pad Elevation: 0.0 feet Road Elevation: 0.0 feet Road Grade: 0.0% Left View: -90.0 degrees Right View: 90.0 degrees				Autos: 68.3% 11.2% 20.6% 77.33% Medium Trucks: 83.0% 3.1% 13.9% 5.37% Heavy Trucks: 70.3% 7.7% 22.0% 17.30%			
				<b>Noise Source Elevations (in feet)</b>			
				Autos: 0.000 Medium Trucks: 2.297 Heavy Trucks: 8.004 Grade Adjustment: 0.0			
				<b>Lane Equivalent Distance (in feet)</b>			
				Autos: 40.460 Medium Trucks: 40.241 Heavy Trucks: 40.262			
FHWA Noise Model Calculations							
VehicleType	REMEL	Traffic Flow	Distance	Finite Road	Fresnel	Barrier Atten	Berm Atten
Autos:	68.46	-1.79	1.28	-1.20	-4.61	0.000	0.000
Medium Trucks:	79.45	-13.37	1.31	-1.20	-4.87	0.000	0.000
Heavy Trucks:	84.25	-8.29	1.31	-1.20	-5.50	0.000	0.000
Unmitigated Noise Levels (without Topo and barrier attenuation)							
VehicleType	Leq Peak Hour	Leq Day	Leq Evening	Leq Night	Ldn	CNEL	
Autos:	66.7	65.1	63.3	61.2	68.3	68.7	
Medium Trucks:	66.2	65.4	57.1	58.9	66.8	66.9	
Heavy Trucks:	76.1	74.6	71.0	70.8	77.8	78.1	
Vehicle Noise:	76.9	75.5	71.8	71.5	78.6	78.8	
Centerline Distance to Noise Contour (in feet)							
			70 dBA	65 dBA	60 dBA	55 dBA	
Ldn:			165	355	765	1,648	
CNEL:			171	368	794	1,710	

Tuesday, October 31, 2023

FHWA-RD-77-108 HIGHWAY NOISE PREDICTION MODEL (9/12/2021)							
Scenario: HYP (2045) Road Name: Chino Av. Road Segment: w/o Euclid Av.				Project Name: Eden Mixed-Use Job Number: 14698			
SITE SPECIFIC INPUT DATA				NOISE MODEL INPUTS			
<b>Highway Data</b>				<b>Site Conditions (Hard = 10, Soft = 15)</b>			
Average Daily Traffic (Adt): 16,324 vehicles Peak Hour Percentage: 8.24% Peak Hour Volume: 1,345 vehicles Vehicle Speed: 45 mph Near/Far Lane Distance: 36 feet				Autos: 15 Medium Trucks (2 Axles): 15 Heavy Trucks (3+ Axles): 15			
<b>Site Data</b>				<b>Vehicle Mix</b>			
Barrier Height: 0.0 feet Barrier Type (0-Wall, 1-Berm): 0.0 Centerline Dist. to Barrier: 44.0 feet Centerline Dist. to Observer: 44.0 feet Barrier Distance to Observer: 0.0 feet Observer Height (Above Pad): 5.0 feet Pad Elevation: 0.0 feet Road Elevation: 0.0 feet Road Grade: 0.0% Left View: -90.0 degrees Right View: 90.0 degrees				Autos: 68.3% 11.2% 20.6% 77.33% Medium Trucks: 83.0% 3.1% 13.9% 5.37% Heavy Trucks: 70.3% 7.7% 22.0% 17.30%			
				<b>Noise Source Elevations (in feet)</b>			
				Autos: 0.000 Medium Trucks: 2.297 Heavy Trucks: 8.004 Grade Adjustment: 0.0			
				<b>Lane Equivalent Distance (in feet)</b>			
				Autos: 40.460 Medium Trucks: 40.241 Heavy Trucks: 40.262			
FHWA Noise Model Calculations							
VehicleType	REMEL	Traffic Flow	Distance	Finite Road	Fresnel	Barrier Atten	Berm Atten
Autos:	68.46	-1.67	1.28	-1.20	-4.61	0.000	0.000
Medium Trucks:	79.45	-13.25	1.31	-1.20	-4.87	0.000	0.000
Heavy Trucks:	84.25	-8.17	1.31	-1.20	-5.50	0.000	0.000
Unmitigated Noise Levels (without Topo and barrier attenuation)							
VehicleType	Leq Peak Hour	Leq Day	Leq Evening	Leq Night	Ldn	CNEL	
Autos:	66.9	65.3	63.4	61.3	68.5	68.8	
Medium Trucks:	66.3	65.5	57.2	59.0	66.9	67.0	
Heavy Trucks:	76.2	74.7	71.1	70.9	78.0	78.2	
Vehicle Noise:	77.1	75.6	72.0	71.6	78.7	79.0	
Centerline Distance to Noise Contour (in feet)							
			70 dBA	65 dBA	60 dBA	55 dBA	
Ldn:			168	362	779	1,678	
CNEL:			174	375	808	1,742	

Tuesday, October 31, 2023

FHWA-RD-77-108 HIGHWAY NOISE PREDICTION MODEL (9/12/2021)							
Scenario: E Road Name: Chino Av. Road Segment: e/o Euclid Av.				Project Name: Eden Mixed-Use Job Number: 14698			
SITE SPECIFIC INPUT DATA				NOISE MODEL INPUTS			
<b>Highway Data</b>				<b>Site Conditions (Hard = 10, Soft = 15)</b>			
Average Daily Traffic (Adt): 10,523 vehicles Peak Hour Percentage: 8.24% Peak Hour Volume: 867 vehicles Vehicle Speed: 45 mph Near/Far Lane Distance: 36 feet				Autos: 15 Medium Trucks (2 Axles): 15 Heavy Trucks (3+ Axles): 15			
<b>Site Data</b>				<b>Vehicle Mix</b>			
Barrier Height: 0.0 feet Barrier Type (0-Wall, 1-Berm): 0.0 Centerline Dist. to Barrier: 44.0 feet Centerline Dist. to Observer: 44.0 feet Barrier Distance to Observer: 0.0 feet Observer Height (Above Pad): 5.0 feet Pad Elevation: 0.0 feet Road Elevation: 0.0 feet Road Grade: 0.0% Left View: -90.0 degrees Right View: 90.0 degrees				Autos: 68.3% 11.2% 20.6% 77.33% Medium Trucks: 83.0% 3.1% 13.9% 5.37% Heavy Trucks: 70.3% 7.7% 22.0% 17.30%			
				<b>Noise Source Elevations (in feet)</b>			
				Autos: 0.000 Medium Trucks: 2.297 Heavy Trucks: 8.004 Grade Adjustment: 0.0			
				<b>Lane Equivalent Distance (in feet)</b>			
				Autos: 40.460 Medium Trucks: 40.241 Heavy Trucks: 40.262			
FHWA Noise Model Calculations							
VehicleType	REMEL	Traffic Flow	Distance	Finite Road	Fresnel	Barrier Atten	Berm Atten
Autos:	68.46	-3.57	1.28	-1.20	-4.61	0.000	0.000
Medium Trucks:	79.45	-15.16	1.31	-1.20	-4.87	0.000	0.000
Heavy Trucks:	84.25	-10.08	1.31	-1.20	-5.50	0.000	0.000
Unmitigated Noise Levels (without Topo and barrier attenuation)							
VehicleType	Leq Peak Hour	Leq Day	Leq Evening	Leq Night	Ldn	CNEL	
Autos:	65.0	63.4	61.5	59.4	66.6	66.9	
Medium Trucks:	64.4	63.6	55.3	57.1	65.0	65.1	
Heavy Trucks:	74.3	72.8	69.2	69.0	76.1	76.3	
Vehicle Noise:	75.1	73.7	70.1	69.7	76.8	77.1	
Centerline Distance to Noise Contour (in feet)							
			70 dBA	65 dBA	60 dBA	55 dBA	
Ldn:			125	270	581	1,252	
CNEL:			130	280	603	1,300	

Tuesday, October 31, 2023

FHWA-RD-77-108 HIGHWAY NOISE PREDICTION MODEL (9/12/2021)							
Scenario: EP Road Name: Chino Av. Road Segment: e/o Euclid Av.				Project Name: Eden Mixed-Use Job Number: 14698			
SITE SPECIFIC INPUT DATA				NOISE MODEL INPUTS			
<b>Highway Data</b>				<b>Site Conditions (Hard = 10, Soft = 15)</b>			
Average Daily Traffic (Adt): 10,871 vehicles Peak Hour Percentage: 8.24% Peak Hour Volume: 896 vehicles Vehicle Speed: 45 mph Near/Far Lane Distance: 36 feet				Autos: 15 Medium Trucks (2 Axles): 15 Heavy Trucks (3+ Axles): 15			
<b>Site Data</b>				<b>Vehicle Mix</b>			
Barrier Height: 0.0 feet Barrier Type (0-Wall, 1-Berm): 0.0 Centerline Dist. to Barrier: 44.0 feet Centerline Dist. to Observer: 44.0 feet Barrier Distance to Observer: 0.0 feet Observer Height (Above Pad): 5.0 feet Pad Elevation: 0.0 feet Road Elevation: 0.0 feet Road Grade: 0.0% Left View: -90.0 degrees Right View: 90.0 degrees				Autos: 68.3% 11.2% 20.6% 77.33% Medium Trucks: 83.0% 3.1% 13.9% 5.37% Heavy Trucks: 70.3% 7.7% 22.0% 17.30%			
				<b>Noise Source Elevations (in feet)</b>			
				Autos: 0.000 Medium Trucks: 2.297 Heavy Trucks: 8.004 Grade Adjustment: 0.0			
				<b>Lane Equivalent Distance (in feet)</b>			
				Autos: 40.460 Medium Trucks: 40.241 Heavy Trucks: 40.262			
FHWA Noise Model Calculations							
VehicleType	REMEL	Traffic Flow	Distance	Finite Road	Fresnel	Barrier Atten	Berm Atten
Autos:	68.46	-3.43	1.28	-1.20	-4.61	0.000	0.000
Medium Trucks:	79.45	-15.02	1.31	-1.20	-4.87	0.000	0.000
Heavy Trucks:	84.25	-9.94	1.31	-1.20	-5.50	0.000	0.000
Unmitigated Noise Levels (without Topo and barrier attenuation)							
VehicleType	Leq Peak Hour	Leq Day	Leq Evening	Leq Night	Ldn	CNEL	
Autos:	65.1	63.5	61.7	59.5	66.7	67.0	
Medium Trucks:	64.5	63.8	55.5	57.3	65.1	65.2	
Heavy Trucks:	74.4	72.9	69.4	69.1	76.2	76.4	
Vehicle Noise:	75.3	73.9	70.2	69.8	77.0	77.2	
Centerline Distance to Noise Contour (in feet)							
			70 dBA	65 dBA	60 dBA	55 dBA	
Ldn:			128	276	594	1,280	
CNEL:			133	286	616	1,328	

Tuesday, October 31, 2023

FHWA-RD-77-108 HIGHWAY NOISE PREDICTION MODEL (9/12/2021)							
Scenario: OYC (2024) Road Name: Chino Av. Road Segment: e/o Euclid Av.				Project Name: Eden Mixed-Use Job Number: 14698			
SITE SPECIFIC INPUT DATA				NOISE MODEL INPUTS			
<b>Highway Data</b>				<b>Site Conditions (Hard = 10, Soft = 15)</b>			
Average Daily Traffic (Adt): 11,063 vehicles Peak Hour Percentage: 8.24% Peak Hour Volume: 912 vehicles Vehicle Speed: 45 mph Near/Far Lane Distance: 36 feet				Autos: 15 Medium Trucks (2 Axles): 15 Heavy Trucks (3+ Axles): 15			
<b>Site Data</b>				<b>Vehicle Mix</b>			
Barrier Height: 0.0 feet Barrier Type (0-Wall, 1-Berm): 0.0 Centerline Dist. to Barrier: 44.0 feet Centerline Dist. to Observer: 44.0 feet Barrier Distance to Observer: 0.0 feet Observer Height (Above Pad): 5.0 feet Pad Elevation: 0.0 feet Road Elevation: 0.0 feet Road Grade: 0.0% Left View: -90.0 degrees Right View: 90.0 degrees				Autos: 68.3% 11.2% 20.6% 77.33% Medium Trucks: 83.0% 3.1% 13.9% 5.37% Heavy Trucks: 70.3% 7.7% 22.0% 17.30%			
				<b>Noise Source Elevations (in feet)</b>			
				Autos: 0.000 Medium Trucks: 2.297 Heavy Trucks: 8.004 Grade Adjustment: 0.0			
				<b>Lane Equivalent Distance (in feet)</b>			
				Autos: 40.460 Medium Trucks: 40.241 Heavy Trucks: 40.262			
FHWA Noise Model Calculations							
VehicleType	REMEL	Traffic Flow	Distance	Finite Road	Fresnel	Barrier Atten	Berm Atten
Autos:	68.46	-3.36	1.28	-1.20	-4.61	0.000	0.000
Medium Trucks:	79.45	-14.94	1.31	-1.20	-4.87	0.000	0.000
Heavy Trucks:	84.25	-9.86	1.31	-1.20	-5.50	0.000	0.000

Unmitigated Noise Levels (without Topo and barrier attenuation)						
VehicleType	Leq Peak Hour	Leq Day	Leq Evening	Leq Night	Ldn	CNEL
Autos:	65.2	63.6	61.7	59.6	66.8	67.1
Medium Trucks:	64.6	63.9	55.6	57.4	65.2	65.3
Heavy Trucks:	74.5	73.0	69.4	69.2	76.3	76.5
Vehicle Noise:	75.4	73.9	70.3	69.9	77.0	77.3

Centerline Distance to Noise Contour (in feet)					
	70 dBA	65 dBA	60 dBA	55 dBA	
Ldn:	130	279	601	1,295	
CNEL:	134	290	624	1,344	

Tuesday, October 31, 2023

FHWA-RD-77-108 HIGHWAY NOISE PREDICTION MODEL (9/12/2021)							
Scenario: OYCP (2024) Road Name: Chino Av. Road Segment: e/o Euclid Av.				Project Name: Eden Mixed-Use Job Number: 14698			
SITE SPECIFIC INPUT DATA				NOISE MODEL INPUTS			
<b>Highway Data</b>				<b>Site Conditions (Hard = 10, Soft = 15)</b>			
Average Daily Traffic (Adt): 11,411 vehicles Peak Hour Percentage: 8.24% Peak Hour Volume: 940 vehicles Vehicle Speed: 45 mph Near/Far Lane Distance: 36 feet				Autos: 15 Medium Trucks (2 Axles): 15 Heavy Trucks (3+ Axles): 15			
<b>Site Data</b>				<b>Vehicle Mix</b>			
Barrier Height: 0.0 feet Barrier Type (0-Wall, 1-Berm): 0.0 Centerline Dist. to Barrier: 44.0 feet Centerline Dist. to Observer: 44.0 feet Barrier Distance to Observer: 0.0 feet Observer Height (Above Pad): 5.0 feet Pad Elevation: 0.0 feet Road Elevation: 0.0 feet Road Grade: 0.0% Left View: -90.0 degrees Right View: 90.0 degrees				Autos: 68.3% 11.2% 20.6% 77.33% Medium Trucks: 83.0% 3.1% 13.9% 5.37% Heavy Trucks: 70.3% 7.7% 22.0% 17.30%			
				<b>Noise Source Elevations (in feet)</b>			
				Autos: 0.000 Medium Trucks: 2.297 Heavy Trucks: 8.004 Grade Adjustment: 0.0			
				<b>Lane Equivalent Distance (in feet)</b>			
				Autos: 40.460 Medium Trucks: 40.241 Heavy Trucks: 40.262			
FHWA Noise Model Calculations							
VehicleType	REMEL	Traffic Flow	Distance	Finite Road	Fresnel	Barrier Atten	Berm Atten
Autos:	68.46	-3.22	1.28	-1.20	-4.61	0.000	0.000
Medium Trucks:	79.45	-14.81	1.31	-1.20	-4.87	0.000	0.000
Heavy Trucks:	84.25	-9.72	1.31	-1.20	-5.50	0.000	0.000

Unmitigated Noise Levels (without Topo and barrier attenuation)						
VehicleType	Leq Peak Hour	Leq Day	Leq Evening	Leq Night	Ldn	CNEL
Autos:	65.3	63.7	61.9	59.7	66.9	67.3
Medium Trucks:	64.8	64.0	55.7	57.5	65.3	65.4
Heavy Trucks:	74.6	73.2	69.6	69.4	76.4	76.6
Vehicle Noise:	75.5	74.1	70.4	70.1	77.2	77.4

Centerline Distance to Noise Contour (in feet)					
	70 dBA	65 dBA	60 dBA	55 dBA	
Ldn:	132	285	614	1,322	
CNEL:	137	296	637	1,372	

Tuesday, October 31, 2023

FHWA-RD-77-108 HIGHWAY NOISE PREDICTION MODEL (9/12/2021)							
Scenario: HY (2045) Road Name: Chino Av. Road Segment: e/o Euclid Av.				Project Name: Eden Mixed-Use Job Number: 14698			
SITE SPECIFIC INPUT DATA				NOISE MODEL INPUTS			
<b>Highway Data</b>				<b>Site Conditions (Hard = 10, Soft = 15)</b>			
Average Daily Traffic (Adt): 14,980 vehicles Peak Hour Percentage: 8.24% Peak Hour Volume: 1,234 vehicles Vehicle Speed: 45 mph Near/Far Lane Distance: 36 feet				Autos: 15 Medium Trucks (2 Axles): 15 Heavy Trucks (3+ Axles): 15			
<b>Site Data</b>				<b>Vehicle Mix</b>			
Barrier Height: 0.0 feet Barrier Type (0-Wall, 1-Berm): 0.0 Centerline Dist. to Barrier: 44.0 feet Centerline Dist. to Observer: 44.0 feet Barrier Distance to Observer: 0.0 feet Observer Height (Above Pad): 5.0 feet Pad Elevation: 0.0 feet Road Elevation: 0.0 feet Road Grade: 0.0% Left View: -90.0 degrees Right View: 90.0 degrees				Autos: 68.3% 11.2% 20.6% 77.33% Medium Trucks: 83.0% 3.1% 13.9% 5.37% Heavy Trucks: 70.3% 7.7% 22.0% 17.30%			
				<b>Noise Source Elevations (in feet)</b>			
				Autos: 0.000 Medium Trucks: 2.297 Heavy Trucks: 8.004 Grade Adjustment: 0.0			
				<b>Lane Equivalent Distance (in feet)</b>			
				Autos: 40.460 Medium Trucks: 40.241 Heavy Trucks: 40.262			
FHWA Noise Model Calculations							
VehicleType	REMEL	Traffic Flow	Distance	Finite Road	Fresnel	Barrier Atten	Berm Atten
Autos:	68.46	-2.04	1.28	-1.20	-4.61	0.000	0.000
Medium Trucks:	79.45	-13.62	1.31	-1.20	-4.87	0.000	0.000
Heavy Trucks:	84.25	-8.54	1.31	-1.20	-5.50	0.000	0.000

Unmitigated Noise Levels (without Topo and barrier attenuation)						
VehicleType	Leq Peak Hour	Leq Day	Leq Evening	Leq Night	Ldn	CNEL
Autos:	66.5	64.9	63.0	60.9	68.1	68.4
Medium Trucks:	65.9	65.2	56.9	58.7	66.5	66.6
Heavy Trucks:	75.8	74.3	70.8	70.5	77.6	77.8
Vehicle Noise:	76.7	75.3	71.6	71.2	78.3	78.6

Centerline Distance to Noise Contour (in feet)					
	70 dBA	65 dBA	60 dBA	55 dBA	
Ldn:	159	341	736	1,585	
CNEL:	164	354	763	1,645	

Tuesday, October 31, 2023

FHWA-RD-77-108 HIGHWAY NOISE PREDICTION MODEL (9/12/2021)							
Scenario: HYP (2045) Road Name: Chino Av. Road Segment: e/o Euclid Av.				Project Name: Eden Mixed-Use Job Number: 14698			
SITE SPECIFIC INPUT DATA				NOISE MODEL INPUTS			
<b>Highway Data</b>				<b>Site Conditions (Hard = 10, Soft = 15)</b>			
Average Daily Traffic (Adt): 15,328 vehicles Peak Hour Percentage: 8.24% Peak Hour Volume: 1,263 vehicles Vehicle Speed: 45 mph Near/Far Lane Distance: 36 feet				Autos: 15 Medium Trucks (2 Axles): 15 Heavy Trucks (3+ Axles): 15			
<b>Site Data</b>				<b>Vehicle Mix</b>			
Barrier Height: 0.0 feet Barrier Type (0-Wall, 1-Berm): 0.0 Centerline Dist. to Barrier: 44.0 feet Centerline Dist. to Observer: 44.0 feet Barrier Distance to Observer: 0.0 feet Observer Height (Above Pad): 5.0 feet Pad Elevation: 0.0 feet Road Elevation: 0.0 feet Road Grade: 0.0% Left View: -90.0 degrees Right View: 90.0 degrees				Autos: 68.3% 11.2% 20.6% 77.33% Medium Trucks: 83.0% 3.1% 13.9% 5.37% Heavy Trucks: 70.3% 7.7% 22.0% 17.30%			
				<b>Noise Source Elevations (in feet)</b>			
				Autos: 0.000 Medium Trucks: 2.297 Heavy Trucks: 8.004 Grade Adjustment: 0.0			
				<b>Lane Equivalent Distance (in feet)</b>			
				Autos: 40.460 Medium Trucks: 40.241 Heavy Trucks: 40.262			
FHWA Noise Model Calculations							
VehicleType	REMEL	Traffic Flow	Distance	Finite Road	Fresnel	Barrier Atten	Berm Atten
Autos:	68.46	-1.94	1.28	-1.20	-4.61	0.000	0.000
Medium Trucks:	79.45	-13.53	1.31	-1.20	-4.87	0.000	0.000
Heavy Trucks:	84.25	-8.44	1.31	-1.20	-5.50	0.000	0.000

Unmitigated Noise Levels (without Topo and barrier attenuation)						
VehicleType	Leq Peak Hour	Leq Day	Leq Evening	Leq Night	Ldn	CNEL
Autos:	66.6	65.0	63.1	61.0	68.2	68.5
Medium Trucks:	66.0	65.3	57.0	58.8	66.6	66.7
Heavy Trucks:	75.9	74.4	70.9	70.6	77.7	77.9
Vehicle Noise:	76.8	75.4	71.7	71.3	78.4	78.7

Centerline Distance to Noise Contour (in feet)					
	70 dBA	65 dBA	60 dBA	55 dBA	
Ldn:	161	347	747	1,609	
CNEL:	167	360	775	1,670	

Tuesday, October 31, 2023

FHWA-RD-77-108 HIGHWAY NOISE PREDICTION MODEL (9/12/2021)							
Scenario: E Road Name: Schaefer Av. Road Segment: w/o San Antonio Av.				Project Name: Eden Mixed-Use Job Number: 14698			
SITE SPECIFIC INPUT DATA				NOISE MODEL INPUTS			
<b>Highway Data</b>				<b>Site Conditions (Hard = 10, Soft = 15)</b>			
Average Daily Traffic (Adt): 13,399 vehicles Peak Hour Percentage: 8.24% Peak Hour Volume: 1,104 vehicles Vehicle Speed: 45 mph Near/Far Lane Distance: 51 feet				Autos: 15 Medium Trucks (2 Axles): 15 Heavy Trucks (3+ Axles): 15			
<b>Site Data</b>				<b>Vehicle Mix</b>			
				VehicleType	Day	Evening	Night
Barrier Height: 0.0 feet Barrier Type (0-Wall, 1-Berm): 0.0 Centerline Dist. to Barrier: 49.0 feet Centerline Dist. to Observer: 49.0 feet Barrier Distance to Observer: 0.0 feet Observer Height (Above Pad): 5.0 feet Pad Elevation: 0.0 feet Road Elevation: 0.0 feet Road Grade: 0.0% Left View: -90.0 degrees Right View: 90.0 degrees				Autos: 68.3% 11.2% 20.6% 77.33% Medium Trucks: 83.0% 3.1% 13.9% 5.37% Heavy Trucks: 70.3% 7.7% 22.0% 17.30%			
				<b>Noise Source Elevations (in feet)</b>			
				Autos: 0.000 Medium Trucks: 2.297 Heavy Trucks: 8.004 Grade Adjustment: 0.0			
				<b>Lane Equivalent Distance (in feet)</b>			
				Autos: 42.140 Medium Trucks: 41.929 Heavy Trucks: 41.950			
FHWA Noise Model Calculations							
VehicleType	REMEL	Traffic Flow	Distance	Finite Road	Fresnel	Barrier Atten	Berm Atten
Autos:	68.46	-2.52	1.01	-1.20	-4.64	0.000	0.000
Medium Trucks:	79.45	-14.11	1.04	-1.20	-4.87	0.000	0.000
Heavy Trucks:	84.25	-9.03	1.04	-1.20	-5.44	0.000	0.000
Unmitigated Noise Levels (without Topo and barrier attenuation)							
VehicleType	Leq Peak Hour	Leq Day	Leq Evening	Leq Night	Ldn	CNEL	
Autos:	65.7	64.1	62.3	60.2	67.3	67.7	
Medium Trucks:	65.2	64.4	56.1	57.9	65.8	65.9	
Heavy Trucks:	75.1	73.6	70.0	69.8	76.8	77.1	
Vehicle Noise:	75.9	74.5	70.8	70.5	77.6	77.8	
Centerline Distance to Noise Contour (in feet)							
			70 dBA	65 dBA	60 dBA	55 dBA	
Ldn:			157	339	730	1,573	
CNEL:			163	352	758	1,632	

Tuesday, October 31, 2023

FHWA-RD-77-108 HIGHWAY NOISE PREDICTION MODEL (9/12/2021)							
Scenario: EP Road Name: Schaefer Av. Road Segment: w/o San Antonio Av.				Project Name: Eden Mixed-Use Job Number: 14698			
SITE SPECIFIC INPUT DATA				NOISE MODEL INPUTS			
<b>Highway Data</b>				<b>Site Conditions (Hard = 10, Soft = 15)</b>			
Average Daily Traffic (Adt): 14,385 vehicles Peak Hour Percentage: 8.24% Peak Hour Volume: 1,185 vehicles Vehicle Speed: 45 mph Near/Far Lane Distance: 51 feet				Autos: 15 Medium Trucks (2 Axles): 15 Heavy Trucks (3+ Axles): 15			
<b>Site Data</b>				<b>Vehicle Mix</b>			
				VehicleType	Day	Evening	Night
Barrier Height: 0.0 feet Barrier Type (0-Wall, 1-Berm): 0.0 Centerline Dist. to Barrier: 49.0 feet Centerline Dist. to Observer: 49.0 feet Barrier Distance to Observer: 0.0 feet Observer Height (Above Pad): 5.0 feet Pad Elevation: 0.0 feet Road Elevation: 0.0 feet Road Grade: 0.0% Left View: -90.0 degrees Right View: 90.0 degrees				Autos: 68.3% 11.2% 20.6% 77.33% Medium Trucks: 83.0% 3.1% 13.9% 5.37% Heavy Trucks: 70.3% 7.7% 22.0% 17.30%			
				<b>Noise Source Elevations (in feet)</b>			
				Autos: 0.000 Medium Trucks: 2.297 Heavy Trucks: 8.004 Grade Adjustment: 0.0			
				<b>Lane Equivalent Distance (in feet)</b>			
				Autos: 42.140 Medium Trucks: 41.929 Heavy Trucks: 41.950			
FHWA Noise Model Calculations							
VehicleType	REMEL	Traffic Flow	Distance	Finite Road	Fresnel	Barrier Atten	Berm Atten
Autos:	68.46	-2.22	1.01	-1.20	-4.64	0.000	0.000
Medium Trucks:	79.45	-13.80	1.04	-1.20	-4.87	0.000	0.000
Heavy Trucks:	84.25	-8.72	1.04	-1.20	-5.44	0.000	0.000
Unmitigated Noise Levels (without Topo and barrier attenuation)							
VehicleType	Leq Peak Hour	Leq Day	Leq Evening	Leq Night	Ldn	CNEL	
Autos:	66.1	64.4	62.6	60.5	67.6	68.0	
Medium Trucks:	65.5	64.7	56.4	58.2	66.1	66.2	
Heavy Trucks:	75.4	73.9	70.3	70.1	77.2	77.4	
Vehicle Noise:	76.2	74.8	71.1	70.8	77.9	78.1	
Centerline Distance to Noise Contour (in feet)							
			70 dBA	65 dBA	60 dBA	55 dBA	
Ldn:			165	355	765	1,649	
CNEL:			171	369	794	1,711	

Tuesday, October 31, 2023

FHWA-RD-77-108 HIGHWAY NOISE PREDICTION MODEL (9/12/2021)							
Scenario: OYC (2024) Road Name: Schaefer Av. Road Segment: w/o San Antonio Av.				Project Name: Eden Mixed-Use Job Number: 14698			
SITE SPECIFIC INPUT DATA				NOISE MODEL INPUTS			
<b>Highway Data</b>				<b>Site Conditions (Hard = 10, Soft = 15)</b>			
Average Daily Traffic (Adt): 16,902 vehicles Peak Hour Percentage: 8.24% Peak Hour Volume: 1,393 vehicles Vehicle Speed: 45 mph Near/Far Lane Distance: 51 feet				Autos: 15 Medium Trucks (2 Axles): 15 Heavy Trucks (3+ Axles): 15			
<b>Site Data</b>				<b>Vehicle Mix</b>			
				VehicleType	Day	Evening	Night
Barrier Height: 0.0 feet Barrier Type (0-Wall, 1-Berm): 0.0 Centerline Dist. to Barrier: 49.0 feet Centerline Dist. to Observer: 49.0 feet Barrier Distance to Observer: 0.0 feet Observer Height (Above Pad): 5.0 feet Pad Elevation: 0.0 feet Road Elevation: 0.0 feet Road Grade: 0.0% Left View: -90.0 degrees Right View: 90.0 degrees				Autos: 68.3% 11.2% 20.6% 77.33% Medium Trucks: 83.0% 3.1% 13.9% 5.37% Heavy Trucks: 70.3% 7.7% 22.0% 17.30%			
				<b>Noise Source Elevations (in feet)</b>			
				Autos: 0.000 Medium Trucks: 2.297 Heavy Trucks: 8.004 Grade Adjustment: 0.0			
				<b>Lane Equivalent Distance (in feet)</b>			
				Autos: 42.140 Medium Trucks: 41.929 Heavy Trucks: 41.950			
FHWA Noise Model Calculations							
VehicleType	REMEL	Traffic Flow	Distance	Finite Road	Fresnel	Barrier Atten	Berm Atten
Autos:	68.46	-1.52	1.01	-1.20	-4.64	0.000	0.000
Medium Trucks:	79.45	-13.10	1.04	-1.20	-4.87	0.000	0.000
Heavy Trucks:	84.25	-8.02	1.04	-1.20	-5.44	0.000	0.000
Unmitigated Noise Levels (without Topo and barrier attenuation)							
VehicleType	Leq Peak Hour	Leq Day	Leq Evening	Leq Night	Ldn	CNEL	
Autos:	66.8	65.1	63.3	61.2	68.3	68.7	
Medium Trucks:	66.2	65.4	57.1	58.9	66.8	66.9	
Heavy Trucks:	76.1	74.6	71.0	70.8	77.9	78.1	
Vehicle Noise:	76.9	75.5	71.8	71.5	78.6	78.8	
Centerline Distance to Noise Contour (in feet)							
			70 dBA	65 dBA	60 dBA	55 dBA	
Ldn:			184	396	852	1,836	
CNEL:			191	410	884	1,905	

Tuesday, October 31, 2023

FHWA-RD-77-108 HIGHWAY NOISE PREDICTION MODEL (9/12/2021)							
Scenario: OYCP (2024) Road Name: Schaefer Av. Road Segment: w/o San Antonio Av.				Project Name: Eden Mixed-Use Job Number: 14698			
SITE SPECIFIC INPUT DATA				NOISE MODEL INPUTS			
<b>Highway Data</b>				<b>Site Conditions (Hard = 10, Soft = 15)</b>			
Average Daily Traffic (Adt): 17,888 vehicles Peak Hour Percentage: 8.24% Peak Hour Volume: 1,474 vehicles Vehicle Speed: 45 mph Near/Far Lane Distance: 51 feet				Autos: 15 Medium Trucks (2 Axles): 15 Heavy Trucks (3+ Axles): 15			
<b>Site Data</b>				<b>Vehicle Mix</b>			
				VehicleType	Day	Evening	Night
Barrier Height: 0.0 feet Barrier Type (0-Wall, 1-Berm): 0.0 Centerline Dist. to Barrier: 49.0 feet Centerline Dist. to Observer: 49.0 feet Barrier Distance to Observer: 0.0 feet Observer Height (Above Pad): 5.0 feet Pad Elevation: 0.0 feet Road Elevation: 0.0 feet Road Grade: 0.0% Left View: -90.0 degrees Right View: 90.0 degrees				Autos: 68.3% 11.2% 20.6% 77.33% Medium Trucks: 83.0% 3.1% 13.9% 5.37% Heavy Trucks: 70.3% 7.7% 22.0% 17.30%			
				<b>Noise Source Elevations (in feet)</b>			
				Autos: 0.000 Medium Trucks: 2.297 Heavy Trucks: 8.004 Grade Adjustment: 0.0			
				<b>Lane Equivalent Distance (in feet)</b>			
				Autos: 42.140 Medium Trucks: 41.929 Heavy Trucks: 41.950			
FHWA Noise Model Calculations							
VehicleType	REMEL	Traffic Flow	Distance	Finite Road	Fresnel	Barrier Atten	Berm Atten
Autos:	68.46	-1.27	1.01	-1.20	-4.64	0.000	0.000
Medium Trucks:	79.45	-12.85	1.04	-1.20	-4.87	0.000	0.000
Heavy Trucks:	84.25	-7.77	1.04	-1.20	-5.44	0.000	0.000
Unmitigated Noise Levels (without Topo and barrier attenuation)							
VehicleType	Leq Peak Hour	Leq Day	Leq Evening	Leq Night	Ldn	CNEL	
Autos:	67.0	65.4	63.6	61.4	68.6	68.9	
Medium Trucks:	66.4	65.7	57.4	59.2	67.0	67.1	
Heavy Trucks:	76.3	74.8	71.3	71.0	78.1	78.3	
Vehicle Noise:	77.2	75.8	72.1	71.7	78.9	79.1	
Centerline Distance to Noise Contour (in feet)							
			70 dBA	65 dBA	60 dBA	55 dBA	
Ldn:			191	411	885	1,907	
CNEL:			198	426	918	1,979	

Tuesday, October 31, 2023

FHWA-RD-77-108 HIGHWAY NOISE PREDICTION MODEL (9/12/2021)							
Scenario: HY (2045) Road Name: Schaefer Av. Road Segment: w/o San Antonio Av.				Project Name: Eden Mixed-Use Job Number: 14698			
SITE SPECIFIC INPUT DATA				NOISE MODEL INPUTS			
<b>Highway Data</b>				<b>Site Conditions (Hard = 10, Soft = 15)</b>			
Average Daily Traffic (Adt): 16,129 vehicles Peak Hour Percentage: 8.24% Peak Hour Volume: 1,329 vehicles Vehicle Speed: 45 mph Near/Far Lane Distance: 51 feet				Autos: 15 Medium Trucks (2 Axles): 15 Heavy Trucks (3+ Axles): 15			
<b>Site Data</b>				<b>Vehicle Mix</b>			
Barrier Height: 0.0 feet Barrier Type (0-Wall, 1-Berm): 0.0 Centerline Dist. to Barrier: 49.0 feet Centerline Dist. to Observer: 49.0 feet Barrier Distance to Observer: 0.0 feet Observer Height (Above Pad): 5.0 feet Pad Elevation: 0.0 feet Road Elevation: 0.0 feet Road Grade: 0.0% Left View: -90.0 degrees Right View: 90.0 degrees				Autos: 68.3% 11.2% 20.6% 77.33% Medium Trucks: 83.0% 3.1% 13.9% 5.37% Heavy Trucks: 70.3% 7.7% 22.0% 17.30%			
				<b>Noise Source Elevations (in feet)</b>			
				Autos: 0.000 Medium Trucks: 2.297 Heavy Trucks: 8.004 Grade Adjustment: 0.0			
				<b>Lane Equivalent Distance (in feet)</b>			
				Autos: 42.140 Medium Trucks: 41.929 Heavy Trucks: 41.950			
FHWA Noise Model Calculations							
VehicleType	REMEL	Traffic Flow	Distance	Finite Road	Fresnel	Barrier Atten	Berm Atten
Autos:	68.46	-1.72	1.01	-1.20	-4.64	0.000	0.000
Medium Trucks:	79.45	-13.30	1.04	-1.20	-4.87	0.000	0.000
Heavy Trucks:	84.25	-8.22	1.04	-1.20	-5.44	0.000	0.000
Unmitigated Noise Levels (without Topo and barrier attenuation)							
VehicleType	Leq Peak Hour	Leq Day	Leq Evening	Leq Night	Ldn	CNEL	
Autos:	66.6	64.9	63.1	61.0	68.1	68.5	
Medium Trucks:	66.0	65.2	56.9	58.7	66.6	66.7	
Heavy Trucks:	75.9	74.4	70.8	70.6	77.6	77.9	
Vehicle Noise:	76.7	75.3	71.6	71.3	78.4	78.6	
Centerline Distance to Noise Contour (in feet)							
			70 dBA	65 dBA	60 dBA	55 dBA	
Ldn:			178	383	826	1,780	
CNEL:			185	398	857	1,847	

Tuesday, October 31, 2023

FHWA-RD-77-108 HIGHWAY NOISE PREDICTION MODEL (9/12/2021)							
Scenario: HYP (2045) Road Name: Schaefer Av. Road Segment: w/o San Antonio Av.				Project Name: Eden Mixed-Use Job Number: 14698			
SITE SPECIFIC INPUT DATA				NOISE MODEL INPUTS			
<b>Highway Data</b>				<b>Site Conditions (Hard = 10, Soft = 15)</b>			
Average Daily Traffic (Adt): 17,115 vehicles Peak Hour Percentage: 8.24% Peak Hour Volume: 1,410 vehicles Vehicle Speed: 45 mph Near/Far Lane Distance: 51 feet				Autos: 15 Medium Trucks (2 Axles): 15 Heavy Trucks (3+ Axles): 15			
<b>Site Data</b>				<b>Vehicle Mix</b>			
Barrier Height: 0.0 feet Barrier Type (0-Wall, 1-Berm): 0.0 Centerline Dist. to Barrier: 49.0 feet Centerline Dist. to Observer: 49.0 feet Barrier Distance to Observer: 0.0 feet Observer Height (Above Pad): 5.0 feet Pad Elevation: 0.0 feet Road Elevation: 0.0 feet Road Grade: 0.0% Left View: -90.0 degrees Right View: 90.0 degrees				Autos: 68.3% 11.2% 20.6% 77.33% Medium Trucks: 83.0% 3.1% 13.9% 5.37% Heavy Trucks: 70.3% 7.7% 22.0% 17.30%			
				<b>Noise Source Elevations (in feet)</b>			
				Autos: 0.000 Medium Trucks: 2.297 Heavy Trucks: 8.004 Grade Adjustment: 0.0			
				<b>Lane Equivalent Distance (in feet)</b>			
				Autos: 42.140 Medium Trucks: 41.929 Heavy Trucks: 41.950			
FHWA Noise Model Calculations							
VehicleType	REMEL	Traffic Flow	Distance	Finite Road	Fresnel	Barrier Atten	Berm Atten
Autos:	68.46	-1.46	1.01	-1.20	-4.64	0.000	0.000
Medium Trucks:	79.45	-13.05	1.04	-1.20	-4.87	0.000	0.000
Heavy Trucks:	84.25	-7.96	1.04	-1.20	-5.44	0.000	0.000
Unmitigated Noise Levels (without Topo and barrier attenuation)							
VehicleType	Leq Peak Hour	Leq Day	Leq Evening	Leq Night	Ldn	CNEL	
Autos:	66.8	65.2	63.4	61.2	68.4	68.8	
Medium Trucks:	66.2	65.5	57.2	59.0	66.8	66.9	
Heavy Trucks:	76.1	74.6	71.1	70.8	77.9	78.1	
Vehicle Noise:	77.0	75.6	71.9	71.5	78.7	78.9	
Centerline Distance to Noise Contour (in feet)							
			70 dBA	65 dBA	60 dBA	55 dBA	
Ldn:			185	399	859	1,852	
CNEL:			192	414	892	1,921	

Tuesday, October 31, 2023

FHWA-RD-77-108 HIGHWAY NOISE PREDICTION MODEL (9/12/2021)							
Scenario: E Road Name: Schaefer Av. Road Segment: w/o Fern Av.				Project Name: Eden Mixed-Use Job Number: 14698			
SITE SPECIFIC INPUT DATA				NOISE MODEL INPUTS			
<b>Highway Data</b>				<b>Site Conditions (Hard = 10, Soft = 15)</b>			
Average Daily Traffic (Adt): 12,368 vehicles Peak Hour Percentage: 8.24% Peak Hour Volume: 1,019 vehicles Vehicle Speed: 45 mph Near/Far Lane Distance: 51 feet				Autos: 15 Medium Trucks (2 Axles): 15 Heavy Trucks (3+ Axles): 15			
<b>Site Data</b>				<b>Vehicle Mix</b>			
Barrier Height: 0.0 feet Barrier Type (0-Wall, 1-Berm): 0.0 Centerline Dist. to Barrier: 49.0 feet Centerline Dist. to Observer: 49.0 feet Barrier Distance to Observer: 0.0 feet Observer Height (Above Pad): 5.0 feet Pad Elevation: 0.0 feet Road Elevation: 0.0 feet Road Grade: 0.0% Left View: -90.0 degrees Right View: 90.0 degrees				Autos: 68.3% 11.2% 20.6% 77.33% Medium Trucks: 83.0% 3.1% 13.9% 5.37% Heavy Trucks: 70.3% 7.7% 22.0% 17.30%			
				<b>Noise Source Elevations (in feet)</b>			
				Autos: 0.000 Medium Trucks: 2.297 Heavy Trucks: 8.004 Grade Adjustment: 0.0			
				<b>Lane Equivalent Distance (in feet)</b>			
				Autos: 42.140 Medium Trucks: 41.929 Heavy Trucks: 41.950			
FHWA Noise Model Calculations							
VehicleType	REMEL	Traffic Flow	Distance	Finite Road	Fresnel	Barrier Atten	Berm Atten
Autos:	68.46	-2.87	1.01	-1.20	-4.64	0.000	0.000
Medium Trucks:	79.45	-14.46	1.04	-1.20	-4.87	0.000	0.000
Heavy Trucks:	84.25	-9.38	1.04	-1.20	-5.44	0.000	0.000
Unmitigated Noise Levels (without Topo and barrier attenuation)							
VehicleType	Leq Peak Hour	Leq Day	Leq Evening	Leq Night	Ldn	CNEL	
Autos:	65.4	63.8	61.9	59.8	67.0	67.3	
Medium Trucks:	64.8	64.1	55.8	57.6	65.4	65.5	
Heavy Trucks:	74.7	73.2	69.7	69.4	76.5	76.7	
Vehicle Noise:	75.6	74.2	70.5	70.1	77.2	77.5	
Centerline Distance to Noise Contour (in feet)							
			70 dBA	65 dBA	60 dBA	55 dBA	
Ldn:			149	321	692	1,491	
CNEL:			155	333	718	1,547	

Tuesday, October 31, 2023

FHWA-RD-77-108 HIGHWAY NOISE PREDICTION MODEL (9/12/2021)							
Scenario: EP Road Name: Schaefer Av. Road Segment: w/o Fern Av.				Project Name: Eden Mixed-Use Job Number: 14698			
SITE SPECIFIC INPUT DATA				NOISE MODEL INPUTS			
<b>Highway Data</b>				<b>Site Conditions (Hard = 10, Soft = 15)</b>			
Average Daily Traffic (Adt): 13,354 vehicles Peak Hour Percentage: 8.24% Peak Hour Volume: 1,100 vehicles Vehicle Speed: 45 mph Near/Far Lane Distance: 51 feet				Autos: 15 Medium Trucks (2 Axles): 15 Heavy Trucks (3+ Axles): 15			
<b>Site Data</b>				<b>Vehicle Mix</b>			
Barrier Height: 0.0 feet Barrier Type (0-Wall, 1-Berm): 0.0 Centerline Dist. to Barrier: 49.0 feet Centerline Dist. to Observer: 49.0 feet Barrier Distance to Observer: 0.0 feet Observer Height (Above Pad): 5.0 feet Pad Elevation: 0.0 feet Road Elevation: 0.0 feet Road Grade: 0.0% Left View: -90.0 degrees Right View: 90.0 degrees				Autos: 68.3% 11.2% 20.6% 77.33% Medium Trucks: 83.0% 3.1% 13.9% 5.37% Heavy Trucks: 70.3% 7.7% 22.0% 17.30%			
				<b>Noise Source Elevations (in feet)</b>			
				Autos: 0.000 Medium Trucks: 2.297 Heavy Trucks: 8.004 Grade Adjustment: 0.0			
				<b>Lane Equivalent Distance (in feet)</b>			
				Autos: 42.140 Medium Trucks: 41.929 Heavy Trucks: 41.950			
FHWA Noise Model Calculations							
VehicleType	REMEL	Traffic Flow	Distance	Finite Road	Fresnel	Barrier Atten	Berm Atten
Autos:	68.46	-2.54	1.01	-1.20	-4.64	0.000	0.000
Medium Trucks:	79.45	-14.12	1.04	-1.20	-4.87	0.000	0.000
Heavy Trucks:	84.25	-9.04	1.04	-1.20	-5.44	0.000	0.000
Unmitigated Noise Levels (without Topo and barrier attenuation)							
VehicleType	Leq Peak Hour	Leq Day	Leq Evening	Leq Night	Ldn	CNEL	
Autos:	65.7	64.1	62.3	60.2	67.3	67.7	
Medium Trucks:	65.2	64.4	58.1	57.9	65.7	65.9	
Heavy Trucks:	75.1	73.6	70.0	69.8	76.8	77.1	
Vehicle Noise:	75.9	74.5	70.8	70.5	77.6	77.8	
Centerline Distance to Noise Contour (in feet)							
			70 dBA	65 dBA	60 dBA	55 dBA	
Ldn:			157	338	728	1,569	
CNEL:			163	351	756	1,628	

Tuesday, October 31, 2023

FHWA-RD-77-108 HIGHWAY NOISE PREDICTION MODEL (9/12/2021)							
Scenario: OYC (2024) Road Name: Schaefer Av. Road Segment: w/o Fern Av.				Project Name: Eden Mixed-Use Job Number: 14698			
SITE SPECIFIC INPUT DATA				NOISE MODEL INPUTS			
<b>Highway Data</b>				<b>Site Conditions (Hard = 10, Soft = 15)</b>			
Average Daily Traffic (Adt): 15,850 vehicles Peak Hour Percentage: 8.24% Peak Hour Volume: 1,306 vehicles Vehicle Speed: 45 mph Near/Far Lane Distance: 51 feet				Autos: 15 Medium Trucks (2 Axles): 15 Heavy Trucks (3+ Axles): 15			
<b>Site Data</b>				<b>Vehicle Mix</b>			
Barrier Height: 0.0 feet Barrier Type (0-Wall, 1-Berm): 0.0 Centerline Dist. to Barrier: 49.0 feet Centerline Dist. to Observer: 49.0 feet Barrier Distance to Observer: 0.0 feet Observer Height (Above Pad): 5.0 feet Pad Elevation: 0.0 feet Road Elevation: 0.0 feet Road Grade: 0.0% Left View: -90.0 degrees Right View: 90.0 degrees				Autos: 68.3% 11.2% 20.6% 77.33% Medium Trucks: 83.0% 3.1% 13.9% 5.37% Heavy Trucks: 70.3% 7.7% 22.0% 17.30%			
				<b>Noise Source Elevations (in feet)</b>			
				Autos: 0.000 Medium Trucks: 2.297 Heavy Trucks: 8.004 Grade Adjustment: 0.0			
				<b>Lane Equivalent Distance (in feet)</b>			
				Autos: 42.140 Medium Trucks: 41.929 Heavy Trucks: 41.950			
FHWA Noise Model Calculations							
VehicleType	REMEL	Traffic Flow	Distance	Finite Road	Fresnel	Barrier Atten	Berm Atten
Autos:	68.46	-1.79	1.01	-1.20	-4.64	0.000	0.000
Medium Trucks:	79.45	-13.38	1.04	-1.20	-4.87	0.000	0.000
Heavy Trucks:	84.25	-8.30	1.04	-1.20	-5.44	0.000	0.000
Unmitigated Noise Levels (without Topo and barrier attenuation)							
VehicleType	Leq Peak Hour	Leq Day	Leq Evening	Leq Night	Ldn	CNEL	
Autos:	66.5	64.9	63.0	60.9	68.1	68.4	
Medium Trucks:	65.9	65.2	56.8	58.7	66.5	66.6	
Heavy Trucks:	75.8	74.3	70.7	70.5	77.6	77.8	
Vehicle Noise:	76.7	75.2	71.6	71.2	78.3	78.6	
Centerline Distance to Noise Contour (in feet)							
			70 dBA	65 dBA	60 dBA	55 dBA	
Ldn:			176	379	817	1,759	
CNEL:			183	393	847	1,825	

Tuesday, October 31, 2023

FHWA-RD-77-108 HIGHWAY NOISE PREDICTION MODEL (9/12/2021)							
Scenario: OYCP (2024) Road Name: Schaefer Av. Road Segment: w/o Fern Av.				Project Name: Eden Mixed-Use Job Number: 14698			
SITE SPECIFIC INPUT DATA				NOISE MODEL INPUTS			
<b>Highway Data</b>				<b>Site Conditions (Hard = 10, Soft = 15)</b>			
Average Daily Traffic (Adt): 16,836 vehicles Peak Hour Percentage: 8.24% Peak Hour Volume: 1,387 vehicles Vehicle Speed: 45 mph Near/Far Lane Distance: 51 feet				Autos: 15 Medium Trucks (2 Axles): 15 Heavy Trucks (3+ Axles): 15			
<b>Site Data</b>				<b>Vehicle Mix</b>			
Barrier Height: 0.0 feet Barrier Type (0-Wall, 1-Berm): 0.0 Centerline Dist. to Barrier: 49.0 feet Centerline Dist. to Observer: 49.0 feet Barrier Distance to Observer: 0.0 feet Observer Height (Above Pad): 5.0 feet Pad Elevation: 0.0 feet Road Elevation: 0.0 feet Road Grade: 0.0% Left View: -90.0 degrees Right View: 90.0 degrees				Autos: 68.3% 11.2% 20.6% 77.33% Medium Trucks: 83.0% 3.1% 13.9% 5.37% Heavy Trucks: 70.3% 7.7% 22.0% 17.30%			
				<b>Noise Source Elevations (in feet)</b>			
				Autos: 0.000 Medium Trucks: 2.297 Heavy Trucks: 8.004 Grade Adjustment: 0.0			
				<b>Lane Equivalent Distance (in feet)</b>			
				Autos: 42.140 Medium Trucks: 41.929 Heavy Trucks: 41.950			
FHWA Noise Model Calculations							
VehicleType	REMEL	Traffic Flow	Distance	Finite Road	Fresnel	Barrier Atten	Berm Atten
Autos:	68.46	-1.53	1.01	-1.20	-4.64	0.000	0.000
Medium Trucks:	79.45	-13.12	1.04	-1.20	-4.87	0.000	0.000
Heavy Trucks:	84.25	-8.04	1.04	-1.20	-5.44	0.000	0.000
Unmitigated Noise Levels (without Topo and barrier attenuation)							
VehicleType	Leq Peak Hour	Leq Day	Leq Evening	Leq Night	Ldn	CNEL	
Autos:	66.7	65.1	63.3	61.2	68.3	68.7	
Medium Trucks:	66.2	65.4	57.1	58.9	66.7	66.9	
Heavy Trucks:	76.1	74.6	71.0	70.8	77.8	78.1	
Vehicle Noise:	76.9	75.5	71.8	71.5	78.6	78.8	
Centerline Distance to Noise Contour (in feet)							
			70 dBA	65 dBA	60 dBA	55 dBA	
Ldn:			183	395	850	1,831	
CNEL:			190	409	882	1,900	

Tuesday, October 31, 2023

FHWA-RD-77-108 HIGHWAY NOISE PREDICTION MODEL (9/12/2021)							
Scenario: HY (2045) Road Name: Schaefer Av. Road Segment: w/o Fern Av.				Project Name: Eden Mixed-Use Job Number: 14698			
SITE SPECIFIC INPUT DATA				NOISE MODEL INPUTS			
<b>Highway Data</b>				<b>Site Conditions (Hard = 10, Soft = 15)</b>			
Average Daily Traffic (Adt): 19,177 vehicles Peak Hour Percentage: 8.24% Peak Hour Volume: 1,580 vehicles Vehicle Speed: 45 mph Near/Far Lane Distance: 51 feet				Autos: 15 Medium Trucks (2 Axles): 15 Heavy Trucks (3+ Axles): 15			
<b>Site Data</b>				<b>Vehicle Mix</b>			
Barrier Height: 0.0 feet Barrier Type (0-Wall, 1-Berm): 0.0 Centerline Dist. to Barrier: 49.0 feet Centerline Dist. to Observer: 49.0 feet Barrier Distance to Observer: 0.0 feet Observer Height (Above Pad): 5.0 feet Pad Elevation: 0.0 feet Road Elevation: 0.0 feet Road Grade: 0.0% Left View: -90.0 degrees Right View: 90.0 degrees				Autos: 68.3% 11.2% 20.6% 77.33% Medium Trucks: 83.0% 3.1% 13.9% 5.37% Heavy Trucks: 70.3% 7.7% 22.0% 17.30%			
				<b>Noise Source Elevations (in feet)</b>			
				Autos: 0.000 Medium Trucks: 2.297 Heavy Trucks: 8.004 Grade Adjustment: 0.0			
				<b>Lane Equivalent Distance (in feet)</b>			
				Autos: 42.140 Medium Trucks: 41.929 Heavy Trucks: 41.950			
FHWA Noise Model Calculations							
VehicleType	REMEL	Traffic Flow	Distance	Finite Road	Fresnel	Barrier Atten	Berm Atten
Autos:	68.46	-0.97	1.01	-1.20	-4.64	0.000	0.000
Medium Trucks:	79.45	-12.55	1.04	-1.20	-4.87	0.000	0.000
Heavy Trucks:	84.25	-7.47	1.04	-1.20	-5.44	0.000	0.000
Unmitigated Noise Levels (without Topo and barrier attenuation)							
VehicleType	Leq Peak Hour	Leq Day	Leq Evening	Leq Night	Ldn	CNEL	
Autos:	67.3	65.7	63.9	61.7	68.9	69.2	
Medium Trucks:	66.7	66.0	57.7	59.5	67.3	67.4	
Heavy Trucks:	76.6	75.1	71.6	71.3	78.4	78.6	
Vehicle Noise:	77.5	76.1	72.4	72.0	79.2	79.4	
Centerline Distance to Noise Contour (in feet)							
			70 dBA	65 dBA	60 dBA	55 dBA	
Ldn:			200	430	927	1,997	
CNEL:			207	447	962	2,073	

Tuesday, October 31, 2023

FHWA-RD-77-108 HIGHWAY NOISE PREDICTION MODEL (9/12/2021)							
Scenario: HYP (2045) Road Name: Schaefer Av. Road Segment: w/o Fern Av.				Project Name: Eden Mixed-Use Job Number: 14698			
SITE SPECIFIC INPUT DATA				NOISE MODEL INPUTS			
<b>Highway Data</b>				<b>Site Conditions (Hard = 10, Soft = 15)</b>			
Average Daily Traffic (Adt): 20,163 vehicles Peak Hour Percentage: 8.24% Peak Hour Volume: 1,661 vehicles Vehicle Speed: 45 mph Near/Far Lane Distance: 51 feet				Autos: 15 Medium Trucks (2 Axles): 15 Heavy Trucks (3+ Axles): 15			
<b>Site Data</b>				<b>Vehicle Mix</b>			
Barrier Height: 0.0 feet Barrier Type (0-Wall, 1-Berm): 0.0 Centerline Dist. to Barrier: 49.0 feet Centerline Dist. to Observer: 49.0 feet Barrier Distance to Observer: 0.0 feet Observer Height (Above Pad): 5.0 feet Pad Elevation: 0.0 feet Road Elevation: 0.0 feet Road Grade: 0.0% Left View: -90.0 degrees Right View: 90.0 degrees				Autos: 68.3% 11.2% 20.6% 77.33% Medium Trucks: 83.0% 3.1% 13.9% 5.37% Heavy Trucks: 70.3% 7.7% 22.0% 17.30%			
				<b>Noise Source Elevations (in feet)</b>			
				Autos: 0.000 Medium Trucks: 2.297 Heavy Trucks: 8.004 Grade Adjustment: 0.0			
				<b>Lane Equivalent Distance (in feet)</b>			
				Autos: 42.140 Medium Trucks: 41.929 Heavy Trucks: 41.950			
FHWA Noise Model Calculations							
VehicleType	REMEL	Traffic Flow	Distance	Finite Road	Fresnel	Barrier Atten	Berm Atten
Autos:	68.46	-0.75	1.01	-1.20	-4.64	0.000	0.000
Medium Trucks:	79.45	-12.33	1.04	-1.20	-4.87	0.000	0.000
Heavy Trucks:	84.25	-7.25	1.04	-1.20	-5.44	0.000	0.000
Unmitigated Noise Levels (without Topo and barrier attenuation)							
VehicleType	Leq Peak Hour	Leq Day	Leq Evening	Leq Night	Ldn	CNEL	
Autos:	67.5	65.9	64.1	62.0	69.1	69.5	
Medium Trucks:	67.0	66.2	57.9	59.7	67.5	67.7	
Heavy Trucks:	76.8	75.4	71.8	71.6	78.6	78.9	
Vehicle Noise:	77.7	76.3	72.6	72.3	79.4	79.6	
Centerline Distance to Noise Contour (in feet)							
			70 dBA	65 dBA	60 dBA	55 dBA	
Ldn:			207	445	959	2,065	
CNEL:			214	462	995	2,143	

Tuesday, October 31, 2023

FHWA-RD-77-108 HIGHWAY NOISE PREDICTION MODEL (9/12/2021)							
Scenario: E Road Name: Schaefer Av. Road Segment: w/o Euclid Av.				Project Name: Eden Mixed-Use Job Number: 14698			
SITE SPECIFIC INPUT DATA				NOISE MODEL INPUTS			
<b>Highway Data</b>				<b>Site Conditions (Hard = 10, Soft = 15)</b>			
Average Daily Traffic (Adt): 8,243 vehicles Peak Hour Percentage: 8.24% Peak Hour Volume: 679 vehicles Vehicle Speed: 45 mph Near/Far Lane Distance: 51 feet				Autos: 15 Medium Trucks (2 Axles): 15 Heavy Trucks (3+ Axles): 15			
<b>Site Data</b>				<b>Vehicle Mix</b>			
Barrier Height: 0.0 feet Barrier Type (0-Wall, 1-Berm): 0.0 Centerline Dist. to Barrier: 49.0 feet Centerline Dist. to Observer: 49.0 feet Barrier Distance to Observer: 0.0 feet Observer Height (Above Pad): 5.0 feet Pad Elevation: 0.0 feet Road Elevation: 0.0 feet Road Grade: 0.0% Left View: -90.0 degrees Right View: 90.0 degrees				Autos: 68.3% 11.2% 20.6% 77.33% Medium Trucks: 83.0% 3.1% 13.9% 5.37% Heavy Trucks: 70.3% 7.7% 22.0% 17.30%			
				<b>Noise Source Elevations (in feet)</b>			
				Autos: 0.000 Medium Trucks: 2.297 Heavy Trucks: 8.004 Grade Adjustment: 0.0			
				<b>Lane Equivalent Distance (in feet)</b>			
				Autos: 42.140 Medium Trucks: 41.929 Heavy Trucks: 41.950			
FHWA Noise Model Calculations							
VehicleType	REMEL	Traffic Flow	Distance	Finite Road	Fresnel	Barrier Atten	Berm Atten
Autos:	68.46	-4.63	1.01	-1.20	-4.64	0.000	0.000
Medium Trucks:	79.45	-16.22	1.04	-1.20	-4.87	0.000	0.000
Heavy Trucks:	84.25	-11.14	1.04	-1.20	-5.44	0.000	0.000
Unmitigated Noise Levels (without Topo and barrier attenuation)							
VehicleType	Leq Peak Hour	Leq Day	Leq Evening	Leq Night	Ldn	CNEL	
Autos:	63.6	62.0	60.2	58.1	65.2	65.6	
Medium Trucks:	63.1	62.3	54.0	55.8	63.6	63.8	
Heavy Trucks:	73.0	71.5	67.9	67.7	74.7	75.0	
Vehicle Noise:	73.8	72.4	68.7	68.4	75.5	75.7	
Centerline Distance to Noise Contour (in feet)							
			70 dBA	65 dBA	60 dBA	55 dBA	
Ldn:			114	245	528	1,138	
CNEL:			118	254	548	1,180	

Tuesday, October 31, 2023

FHWA-RD-77-108 HIGHWAY NOISE PREDICTION MODEL (9/12/2021)							
Scenario: EP Road Name: Schaefer Av. Road Segment: w/o Euclid Av.				Project Name: Eden Mixed-Use Job Number: 14698			
SITE SPECIFIC INPUT DATA				NOISE MODEL INPUTS			
<b>Highway Data</b>				<b>Site Conditions (Hard = 10, Soft = 15)</b>			
Average Daily Traffic (Adt): 12,075 vehicles Peak Hour Percentage: 8.24% Peak Hour Volume: 995 vehicles Vehicle Speed: 45 mph Near/Far Lane Distance: 51 feet				Autos: 15 Medium Trucks (2 Axles): 15 Heavy Trucks (3+ Axles): 15			
<b>Site Data</b>				<b>Vehicle Mix</b>			
Barrier Height: 0.0 feet Barrier Type (0-Wall, 1-Berm): 0.0 Centerline Dist. to Barrier: 49.0 feet Centerline Dist. to Observer: 49.0 feet Barrier Distance to Observer: 0.0 feet Observer Height (Above Pad): 5.0 feet Pad Elevation: 0.0 feet Road Elevation: 0.0 feet Road Grade: 0.0% Left View: -90.0 degrees Right View: 90.0 degrees				Autos: 68.3% 11.2% 20.6% 77.33% Medium Trucks: 83.0% 3.1% 13.9% 5.37% Heavy Trucks: 70.3% 7.7% 22.0% 17.30%			
				<b>Noise Source Elevations (in feet)</b>			
				Autos: 0.000 Medium Trucks: 2.297 Heavy Trucks: 8.004 Grade Adjustment: 0.0			
				<b>Lane Equivalent Distance (in feet)</b>			
				Autos: 42.140 Medium Trucks: 41.929 Heavy Trucks: 41.950			
FHWA Noise Model Calculations							
VehicleType	REMEL	Traffic Flow	Distance	Finite Road	Fresnel	Barrier Atten	Berm Atten
Autos:	68.46	-2.98	1.01	-1.20	-4.64	0.000	0.000
Medium Trucks:	79.45	-14.56	1.04	-1.20	-4.87	0.000	0.000
Heavy Trucks:	84.25	-9.48	1.04	-1.20	-5.44	0.000	0.000
Unmitigated Noise Levels (without Topo and barrier attenuation)							
VehicleType	Leq Peak Hour	Leq Day	Leq Evening	Leq Night	Ldn	CNEL	
Autos:	65.3	63.7	61.8	59.7	66.9	67.2	
Medium Trucks:	64.7	64.0	55.7	57.5	65.3	65.4	
Heavy Trucks:	74.6	73.1	69.6	69.3	76.4	76.6	
Vehicle Noise:	75.5	74.0	70.4	70.0	77.1	77.4	
Centerline Distance to Noise Contour (in feet)							
			70 dBA	65 dBA	60 dBA	55 dBA	
Ldn:			147	316	681	1,467	
CNEL:			152	328	707	1,523	

Tuesday, October 31, 2023

FHWA-RD-77-108 HIGHWAY NOISE PREDICTION MODEL (9/12/2021)							
Scenario: OYC (2024) Road Name: Schaefer Av. Road Segment: w/o Euclid Av.				Project Name: Eden Mixed-Use Job Number: 14698			
SITE SPECIFIC INPUT DATA				NOISE MODEL INPUTS			
<b>Highway Data</b>				<b>Site Conditions (Hard = 10, Soft = 15)</b>			
Average Daily Traffic (Adt): 11,643 vehicles Peak Hour Percentage: 8.24% Peak Hour Volume: 959 vehicles Vehicle Speed: 45 mph Near/Far Lane Distance: 51 feet				Autos: 15 Medium Trucks (2 Axles): 15 Heavy Trucks (3+ Axles): 15			
<b>Site Data</b>				<b>Vehicle Mix</b>			
Barrier Height: 0.0 feet Barrier Type (0-Wall, 1-Berm): 0.0 Centerline Dist. to Barrier: 49.0 feet Centerline Dist. to Observer: 49.0 feet Barrier Distance to Observer: 0.0 feet Observer Height (Above Pad): 5.0 feet Pad Elevation: 0.0 feet Road Elevation: 0.0 feet Road Grade: 0.0% Left View: -90.0 degrees Right View: 90.0 degrees				Autos: 68.3% 11.2% 20.6% 77.33% Medium Trucks: 83.0% 3.1% 13.9% 5.37% Heavy Trucks: 70.3% 7.7% 22.0% 17.30%			
				<b>Noise Source Elevations (in feet)</b>			
				Autos: 0.000 Medium Trucks: 2.297 Heavy Trucks: 8.004 Grade Adjustment: 0.0			
				<b>Lane Equivalent Distance (in feet)</b>			
				Autos: 42.140 Medium Trucks: 41.929 Heavy Trucks: 41.950			
FHWA Noise Model Calculations							
VehicleType	REMEL	Traffic Flow	Distance	Finite Road	Fresnel	Barrier Atten	Berm Atten
Autos:	68.46	-3.13	1.01	-1.20	-4.64	0.000	0.000
Medium Trucks:	79.45	-14.72	1.04	-1.20	-4.87	0.000	0.000
Heavy Trucks:	84.25	-9.64	1.04	-1.20	-5.44	0.000	0.000
Unmitigated Noise Levels (without Topo and barrier attenuation)							
VehicleType	Leq Peak Hour	Leq Day	Leq Evening	Leq Night	Ldn	CNEL	
Autos:	65.1	63.5	61.7	59.6	66.7	67.1	
Medium Trucks:	64.6	63.8	55.5	57.3	65.1	65.3	
Heavy Trucks:	74.5	73.0	69.4	69.2	76.2	76.5	
Vehicle Noise:	75.3	73.9	70.2	69.9	77.0	77.2	
Centerline Distance to Noise Contour (in feet)							
			70 dBA	65 dBA	60 dBA	55 dBA	
Ldn:			143	309	665	1,432	
CNEL:			149	320	690	1,486	

Tuesday, October 31, 2023

FHWA-RD-77-108 HIGHWAY NOISE PREDICTION MODEL (9/12/2021)							
Scenario: OYCP (2024) Road Name: Schaefer Av. Road Segment: w/o Euclid Av.				Project Name: Eden Mixed-Use Job Number: 14698			
SITE SPECIFIC INPUT DATA				NOISE MODEL INPUTS			
<b>Highway Data</b>				<b>Site Conditions (Hard = 10, Soft = 15)</b>			
Average Daily Traffic (Adt): 15,475 vehicles Peak Hour Percentage: 8.24% Peak Hour Volume: 1,275 vehicles Vehicle Speed: 45 mph Near/Far Lane Distance: 51 feet				Autos: 15 Medium Trucks (2 Axles): 15 Heavy Trucks (3+ Axles): 15			
<b>Site Data</b>				<b>Vehicle Mix</b>			
Barrier Height: 0.0 feet Barrier Type (0-Wall, 1-Berm): 0.0 Centerline Dist. to Barrier: 49.0 feet Centerline Dist. to Observer: 49.0 feet Barrier Distance to Observer: 0.0 feet Observer Height (Above Pad): 5.0 feet Pad Elevation: 0.0 feet Road Elevation: 0.0 feet Road Grade: 0.0% Left View: -90.0 degrees Right View: 90.0 degrees				Autos: 68.3% 11.2% 20.6% 77.33% Medium Trucks: 83.0% 3.1% 13.9% 5.37% Heavy Trucks: 70.3% 7.7% 22.0% 17.30%			
				<b>Noise Source Elevations (in feet)</b>			
				Autos: 0.000 Medium Trucks: 2.297 Heavy Trucks: 8.004 Grade Adjustment: 0.0			
				<b>Lane Equivalent Distance (in feet)</b>			
				Autos: 42.140 Medium Trucks: 41.929 Heavy Trucks: 41.950			
FHWA Noise Model Calculations							
VehicleType	REMEL	Traffic Flow	Distance	Finite Road	Fresnel	Barrier Atten	Berm Atten
Autos:	68.46	-1.90	1.01	-1.20	-4.64	0.000	0.000
Medium Trucks:	79.45	-13.48	1.04	-1.20	-4.87	0.000	0.000
Heavy Trucks:	84.25	-8.40	1.04	-1.20	-5.44	0.000	0.000
Unmitigated Noise Levels (without Topo and barrier attenuation)							
VehicleType	Leq Peak Hour	Leq Day	Leq Evening	Leq Night	Ldn	CNEL	
Autos:	66.4	64.8	62.9	60.8	68.0	68.3	
Medium Trucks:	65.8	65.0	58.7	58.5	66.4	66.5	
Heavy Trucks:	75.7	74.2	70.6	70.4	77.5	77.7	
Vehicle Noise:	76.6	75.1	71.5	71.1	78.2	78.5	
Centerline Distance to Noise Contour (in feet)							
			70 dBA	65 dBA	60 dBA	55 dBA	
Ldn:			173	373	804	1,731	
CNEL:			180	387	834	1,796	

Tuesday, October 31, 2023

FHWA-RD-77-108 HIGHWAY NOISE PREDICTION MODEL (9/12/2021)							
Scenario: HY (2045) Road Name: Schaefer Av. Road Segment: w/o Euclid Av.				Project Name: Eden Mixed-Use Job Number: 14698			
SITE SPECIFIC INPUT DATA				NOISE MODEL INPUTS			
<b>Highway Data</b>				<b>Site Conditions (Hard = 10, Soft = 15)</b>			
Average Daily Traffic (Adt): 22,844 vehicles Peak Hour Percentage: 8.24% Peak Hour Volume: 1,882 vehicles Vehicle Speed: 45 mph Near/Far Lane Distance: 51 feet				Autos: 15 Medium Trucks (2 Axles): 15 Heavy Trucks (3+ Axles): 15			
<b>Site Data</b>				<b>Vehicle Mix</b>			
Barrier Height: 0.0 feet Barrier Type (0-Wall, 1-Berm): 0.0 Centerline Dist. to Barrier: 49.0 feet Centerline Dist. to Observer: 49.0 feet Barrier Distance to Observer: 0.0 feet Observer Height (Above Pad): 5.0 feet Pad Elevation: 0.0 feet Road Elevation: 0.0 feet Road Grade: 0.0% Left View: -90.0 degrees Right View: 90.0 degrees				Autos: 68.3% 11.2% 20.6% 77.33% Medium Trucks: 83.0% 3.1% 13.9% 5.37% Heavy Trucks: 70.3% 7.7% 22.0% 17.30%			
				<b>Noise Source Elevations (in feet)</b>			
				Autos: 0.000 Medium Trucks: 2.297 Heavy Trucks: 8.004 Grade Adjustment: 0.0			
				<b>Lane Equivalent Distance (in feet)</b>			
				Autos: 42.140 Medium Trucks: 41.929 Heavy Trucks: 41.950			
FHWA Noise Model Calculations							
VehicleType	REMEL	Traffic Flow	Distance	Finite Road	Fresnel	Barrier Atten	Berm Atten
Autos:	68.46	-0.21	1.01	-1.20	-4.64	0.000	0.000
Medium Trucks:	79.45	-11.79	1.04	-1.20	-4.87	0.000	0.000
Heavy Trucks:	84.25	-6.71	1.04	-1.20	-5.44	0.000	0.000
Unmitigated Noise Levels (without Topo and barrier attenuation)							
VehicleType	Leq Peak Hour	Leq Day	Leq Evening	Leq Night	Ldn	CNEL	
Autos:	68.1	66.5	64.6	62.5	69.7	70.0	
Medium Trucks:	67.5	66.7	58.4	60.2	68.1	68.2	
Heavy Trucks:	77.4	75.9	72.3	72.1	79.2	79.4	
Vehicle Noise:	78.2	76.8	73.2	72.8	79.9	80.2	
Centerline Distance to Noise Contour (in feet)							
			70 dBA	65 dBA	60 dBA	55 dBA	
Ldn:			224	484	1,042	2,245	
CNEL:			233	502	1,081	2,329	

Tuesday, October 31, 2023

FHWA-RD-77-108 HIGHWAY NOISE PREDICTION MODEL (9/12/2021)							
Scenario: HYP (2045) Road Name: Schaefer Av. Road Segment: w/o Euclid Av.				Project Name: Eden Mixed-Use Job Number: 14698			
SITE SPECIFIC INPUT DATA				NOISE MODEL INPUTS			
<b>Highway Data</b>				<b>Site Conditions (Hard = 10, Soft = 15)</b>			
Average Daily Traffic (Adt): 26,676 vehicles Peak Hour Percentage: 8.24% Peak Hour Volume: 2,198 vehicles Vehicle Speed: 45 mph Near/Far Lane Distance: 51 feet				Autos: 15 Medium Trucks (2 Axles): 15 Heavy Trucks (3+ Axles): 15			
<b>Site Data</b>				<b>Vehicle Mix</b>			
Barrier Height: 0.0 feet Barrier Type (0-Wall, 1-Berm): 0.0 Centerline Dist. to Barrier: 49.0 feet Centerline Dist. to Observer: 49.0 feet Barrier Distance to Observer: 0.0 feet Observer Height (Above Pad): 5.0 feet Pad Elevation: 0.0 feet Road Elevation: 0.0 feet Road Grade: 0.0% Left View: -90.0 degrees Right View: 90.0 degrees				Autos: 68.3% 11.2% 20.6% 77.33% Medium Trucks: 83.0% 3.1% 13.9% 5.37% Heavy Trucks: 70.3% 7.7% 22.0% 17.30%			
				<b>Noise Source Elevations (in feet)</b>			
				Autos: 0.000 Medium Trucks: 2.297 Heavy Trucks: 8.004 Grade Adjustment: 0.0			
				<b>Lane Equivalent Distance (in feet)</b>			
				Autos: 42.140 Medium Trucks: 41.929 Heavy Trucks: 41.950			
FHWA Noise Model Calculations							
VehicleType	REMEL	Traffic Flow	Distance	Finite Road	Fresnel	Barrier Atten	Berm Atten
Autos:	68.46	0.47	1.01	-1.20	-4.64	0.000	0.000
Medium Trucks:	79.45	-11.12	1.04	-1.20	-4.87	0.000	0.000
Heavy Trucks:	84.25	-6.04	1.04	-1.20	-5.44	0.000	0.000
Unmitigated Noise Levels (without Topo and barrier attenuation)							
VehicleType	Leq Peak Hour	Leq Day	Leq Evening	Leq Night	Ldn	CNEL	
Autos:	68.7	67.1	65.3	63.2	70.3	70.7	
Medium Trucks:	68.2	67.4	59.1	60.9	68.7	68.9	
Heavy Trucks:	78.1	76.6	73.0	72.8	79.8	80.1	
Vehicle Noise:	78.9	77.5	73.8	73.5	80.6	80.8	
Centerline Distance to Noise Contour (in feet)							
			70 dBA	65 dBA	60 dBA	55 dBA	
Ldn:			249	536	1,155	2,489	
CNEL:			258	556	1,199	2,583	

Tuesday, October 31, 2023

FHWA-RD-77-108 HIGHWAY NOISE PREDICTION MODEL (9/12/2021)							
Scenario: E Road Name: Schaefer Av. Road Segment: e/o Euclid Av.				Project Name: Eden Mixed-Use Job Number: 14698			
SITE SPECIFIC INPUT DATA				NOISE MODEL INPUTS			
<b>Highway Data</b>				<b>Site Conditions (Hard = 10, Soft = 15)</b>			
Average Daily Traffic (Adt): 5,704 vehicles Peak Hour Percentage: 8.24% Peak Hour Volume: 470 vehicles Vehicle Speed: 45 mph Near/Far Lane Distance: 51 feet				Autos: 15 Medium Trucks (2 Axles): 15 Heavy Trucks (3+ Axles): 15			
<b>Site Data</b>				<b>Vehicle Mix</b>			
Barrier Height: 0.0 feet Barrier Type (0-Wall, 1-Berm): 0.0 Centerline Dist. to Barrier: 49.0 feet Centerline Dist. to Observer: 49.0 feet Barrier Distance to Observer: 0.0 feet Observer Height (Above Pad): 5.0 feet Pad Elevation: 0.0 feet Road Elevation: 0.0 feet Road Grade: 0.0% Left View: -90.0 degrees Right View: 90.0 degrees				Autos: 68.3% 11.2% 20.6% 77.33% Medium Trucks: 83.0% 3.1% 13.9% 5.37% Heavy Trucks: 70.3% 7.7% 22.0% 17.30%			
				<b>Noise Source Elevations (in feet)</b>			
				Autos: 0.000 Medium Trucks: 2.297 Heavy Trucks: 8.004 Grade Adjustment: 0.0			
				<b>Lane Equivalent Distance (in feet)</b>			
				Autos: 42.140 Medium Trucks: 41.929 Heavy Trucks: 41.950			
FHWA Noise Model Calculations							
VehicleType	REMEL	Traffic Flow	Distance	Finite Road	Fresnel	Barrier Atten	Berm Atten
Autos:	68.46	-6.23	1.01	-1.20	-4.64	0.000	0.000
Medium Trucks:	79.45	-17.82	1.04	-1.20	-4.87	0.000	0.000
Heavy Trucks:	84.25	-12.74	1.04	-1.20	-5.44	0.000	0.000
Unmitigated Noise Levels (without Topo and barrier attenuation)							
VehicleType	Leq Peak Hour	Leq Day	Leq Evening	Leq Night	Ldn	CNEL	
Autos:	62.0	60.4	58.6	56.5	63.6	64.0	
Medium Trucks:	61.5	60.7	52.4	54.2	62.0	62.2	
Heavy Trucks:	71.4	69.9	66.3	66.1	73.1	73.4	
Vehicle Noise:	72.2	70.8	67.1	66.8	73.9	74.1	
Centerline Distance to Noise Contour (in feet)							
			70 dBA	65 dBA	60 dBA	55 dBA	
Ldn:			89	192	413	890	
CNEL:			92	199	429	924	

Tuesday, October 31, 2023

FHWA-RD-77-108 HIGHWAY NOISE PREDICTION MODEL (9/12/2021)							
Scenario: EP Road Name: Schaefer Av. Road Segment: e/o Euclid Av.				Project Name: Eden Mixed-Use Job Number: 14698			
SITE SPECIFIC INPUT DATA				NOISE MODEL INPUTS			
<b>Highway Data</b>				<b>Site Conditions (Hard = 10, Soft = 15)</b>			
Average Daily Traffic (Adt): 6,017 vehicles Peak Hour Percentage: 8.24% Peak Hour Volume: 496 vehicles Vehicle Speed: 45 mph Near/Far Lane Distance: 51 feet				Autos: 15 Medium Trucks (2 Axles): 15 Heavy Trucks (3+ Axles): 15			
<b>Site Data</b>				<b>Vehicle Mix</b>			
Barrier Height: 0.0 feet Barrier Type (0-Wall, 1-Berm): 0.0 Centerline Dist. to Barrier: 49.0 feet Centerline Dist. to Observer: 49.0 feet Barrier Distance to Observer: 0.0 feet Observer Height (Above Pad): 5.0 feet Pad Elevation: 0.0 feet Road Elevation: 0.0 feet Road Grade: 0.0% Left View: -90.0 degrees Right View: 90.0 degrees				Autos: 68.3% 11.2% 20.6% 77.33% Medium Trucks: 83.0% 3.1% 13.9% 5.37% Heavy Trucks: 70.3% 7.7% 22.0% 17.30%			
				<b>Noise Source Elevations (in feet)</b>			
				Autos: 0.000 Medium Trucks: 2.297 Heavy Trucks: 8.004 Grade Adjustment: 0.0			
				<b>Lane Equivalent Distance (in feet)</b>			
				Autos: 42.140 Medium Trucks: 41.929 Heavy Trucks: 41.950			
FHWA Noise Model Calculations							
VehicleType	REMEL	Traffic Flow	Distance	Finite Road	Fresnel	Barrier Atten	Berm Atten
Autos:	68.46	-6.00	1.01	-1.20	-4.64	0.000	0.000
Medium Trucks:	79.45	-17.59	1.04	-1.20	-4.87	0.000	0.000
Heavy Trucks:	84.25	-12.50	1.04	-1.20	-5.44	0.000	0.000
Unmitigated Noise Levels (without Topo and barrier attenuation)							
VehicleType	Leq Peak Hour	Leq Day	Leq Evening	Leq Night	Ldn	CNEL	
Autos:	62.3	60.7	58.8	56.7	63.9	64.2	
Medium Trucks:	61.7	60.9	52.6	54.4	62.3	62.4	
Heavy Trucks:	71.6	70.1	66.5	66.3	73.4	73.6	
Vehicle Noise:	72.5	71.0	67.4	67.0	74.1	74.4	
Centerline Distance to Noise Contour (in feet)							
			70 dBA	65 dBA	60 dBA	55 dBA	
Ldn:			92	199	428	922	
CNEL:			96	206	444	957	

Tuesday, October 31, 2023

FHWA-RD-77-108 HIGHWAY NOISE PREDICTION MODEL (9/12/2021)							
Scenario: OYC (2024) Road Name: Schaefer Av. Road Segment: e/o Euclid Av.				Project Name: Eden Mixed-Use Job Number: 14698			
SITE SPECIFIC INPUT DATA				NOISE MODEL INPUTS			
<b>Highway Data</b>				<b>Site Conditions (Hard = 10, Soft = 15)</b>			
Average Daily Traffic (Adt): 6,796 vehicles Peak Hour Percentage: 8.24% Peak Hour Volume: 560 vehicles Vehicle Speed: 45 mph Near/Far Lane Distance: 51 feet				Autos: 15 Medium Trucks (2 Axles): 15 Heavy Trucks (3+ Axles): 15			
<b>Site Data</b>				<b>Vehicle Mix</b>			
Barrier Height: 0.0 feet Barrier Type (0-Wall, 1-Berm): 0.0 Centerline Dist. to Barrier: 49.0 feet Centerline Dist. to Observer: 49.0 feet Barrier Distance to Observer: 0.0 feet Observer Height (Above Pad): 5.0 feet Pad Elevation: 0.0 feet Road Elevation: 0.0 feet Road Grade: 0.0% Left View: -90.0 degrees Right View: 90.0 degrees				Autos: 68.3% 11.2% 20.6% 77.33% Medium Trucks: 83.0% 3.1% 13.9% 5.37% Heavy Trucks: 70.3% 7.7% 22.0% 17.30%			
				<b>Noise Source Elevations (in feet)</b>			
				Autos: 0.000 Medium Trucks: 2.297 Heavy Trucks: 8.004 Grade Adjustment: 0.0			
				<b>Lane Equivalent Distance (in feet)</b>			
				Autos: 42.140 Medium Trucks: 41.929 Heavy Trucks: 41.950			
FHWA Noise Model Calculations							
VehicleType	REMEL	Traffic Flow	Distance	Finite Road	Fresnel	Barrier Atten	Berm Atten
Autos:	68.46	-5.47	1.01	-1.20	-4.64	0.000	0.000
Medium Trucks:	79.45	-17.06	1.04	-1.20	-4.87	0.000	0.000
Heavy Trucks:	84.25	-11.98	1.04	-1.20	-5.44	0.000	0.000

Unmitigated Noise Levels (without Topo and barrier attenuation)						
VehicleType	Leq Peak Hour	Leq Day	Leq Evening	Leq Night	Ldn	CNEL
Autos:	62.8	61.2	59.3	57.2	64.4	64.7
Medium Trucks:	62.2	61.5	53.2	55.0	62.8	62.9
Heavy Trucks:	72.1	70.6	67.1	66.8	73.9	74.1
Vehicle Noise:	73.0	71.6	67.9	67.5	74.6	74.9

Centerline Distance to Noise Contour (in feet)					
	70 dBA	65 dBA	60 dBA	55 dBA	
Ldn:	100	216	464	1,000	
CNEL:	104	224	482	1,038	

Tuesday, October 31, 2023

FHWA-RD-77-108 HIGHWAY NOISE PREDICTION MODEL (9/12/2021)							
Scenario: OYCP (2024) Road Name: Schaefer Av. Road Segment: e/o Euclid Av.				Project Name: Eden Mixed-Use Job Number: 14698			
SITE SPECIFIC INPUT DATA				NOISE MODEL INPUTS			
<b>Highway Data</b>				<b>Site Conditions (Hard = 10, Soft = 15)</b>			
Average Daily Traffic (Adt): 7,109 vehicles Peak Hour Percentage: 8.24% Peak Hour Volume: 586 vehicles Vehicle Speed: 45 mph Near/Far Lane Distance: 51 feet				Autos: 15 Medium Trucks (2 Axles): 15 Heavy Trucks (3+ Axles): 15			
<b>Site Data</b>				<b>Vehicle Mix</b>			
Barrier Height: 0.0 feet Barrier Type (0-Wall, 1-Berm): 0.0 Centerline Dist. to Barrier: 49.0 feet Centerline Dist. to Observer: 49.0 feet Barrier Distance to Observer: 0.0 feet Observer Height (Above Pad): 5.0 feet Pad Elevation: 0.0 feet Road Elevation: 0.0 feet Road Grade: 0.0% Left View: -90.0 degrees Right View: 90.0 degrees				Autos: 68.3% 11.2% 20.6% 77.33% Medium Trucks: 83.0% 3.1% 13.9% 5.37% Heavy Trucks: 70.3% 7.7% 22.0% 17.30%			
				<b>Noise Source Elevations (in feet)</b>			
				Autos: 0.000 Medium Trucks: 2.297 Heavy Trucks: 8.004 Grade Adjustment: 0.0			
				<b>Lane Equivalent Distance (in feet)</b>			
				Autos: 42.140 Medium Trucks: 41.929 Heavy Trucks: 41.950			
FHWA Noise Model Calculations							
VehicleType	REMEL	Traffic Flow	Distance	Finite Road	Fresnel	Barrier Atten	Berm Atten
Autos:	68.46	-5.28	1.01	-1.20	-4.64	0.000	0.000
Medium Trucks:	79.45	-16.86	1.04	-1.20	-4.87	0.000	0.000
Heavy Trucks:	84.25	-11.78	1.04	-1.20	-5.44	0.000	0.000

Unmitigated Noise Levels (without Topo and barrier attenuation)						
VehicleType	Leq Peak Hour	Leq Day	Leq Evening	Leq Night	Ldn	CNEL
Autos:	63.0	61.4	59.5	57.4	64.6	64.9
Medium Trucks:	62.4	61.7	53.4	55.2	63.0	63.1
Heavy Trucks:	72.3	70.8	67.3	67.0	74.1	74.3
Vehicle Noise:	73.2	71.7	68.1	67.7	74.8	75.1

Centerline Distance to Noise Contour (in feet)					
	70 dBA	65 dBA	60 dBA	55 dBA	
Ldn:	103	222	478	1,031	
CNEL:	107	230	496	1,070	

Tuesday, October 31, 2023

FHWA-RD-77-108 HIGHWAY NOISE PREDICTION MODEL (9/12/2021)							
Scenario: HY (2045) Road Name: Schaefer Av. Road Segment: e/o Euclid Av.				Project Name: Eden Mixed-Use Job Number: 14698			
SITE SPECIFIC INPUT DATA				NOISE MODEL INPUTS			
<b>Highway Data</b>				<b>Site Conditions (Hard = 10, Soft = 15)</b>			
Average Daily Traffic (Adt): 9,625 vehicles Peak Hour Percentage: 8.24% Peak Hour Volume: 793 vehicles Vehicle Speed: 45 mph Near/Far Lane Distance: 51 feet				Autos: 15 Medium Trucks (2 Axles): 15 Heavy Trucks (3+ Axles): 15			
<b>Site Data</b>				<b>Vehicle Mix</b>			
Barrier Height: 0.0 feet Barrier Type (0-Wall, 1-Berm): 0.0 Centerline Dist. to Barrier: 49.0 feet Centerline Dist. to Observer: 49.0 feet Barrier Distance to Observer: 0.0 feet Observer Height (Above Pad): 5.0 feet Pad Elevation: 0.0 feet Road Elevation: 0.0 feet Road Grade: 0.0% Left View: -90.0 degrees Right View: 90.0 degrees				Autos: 68.3% 11.2% 20.6% 77.33% Medium Trucks: 83.0% 3.1% 13.9% 5.37% Heavy Trucks: 70.3% 7.7% 22.0% 17.30%			
				<b>Noise Source Elevations (in feet)</b>			
				Autos: 0.000 Medium Trucks: 2.297 Heavy Trucks: 8.004 Grade Adjustment: 0.0			
				<b>Lane Equivalent Distance (in feet)</b>			
				Autos: 42.140 Medium Trucks: 41.929 Heavy Trucks: 41.950			
FHWA Noise Model Calculations							
VehicleType	REMEL	Traffic Flow	Distance	Finite Road	Fresnel	Barrier Atten	Berm Atten
Autos:	68.46	-3.96	1.01	-1.20	-4.64	0.000	0.000
Medium Trucks:	79.45	-15.55	1.04	-1.20	-4.87	0.000	0.000
Heavy Trucks:	84.25	-10.46	1.04	-1.20	-5.44	0.000	0.000

Unmitigated Noise Levels (without Topo and barrier attenuation)						
VehicleType	Leq Peak Hour	Leq Day	Leq Evening	Leq Night	Ldn	CNEL
Autos:	64.3	62.7	60.9	58.7	65.9	66.3
Medium Trucks:	63.7	63.0	54.7	56.5	64.3	64.4
Heavy Trucks:	73.6	72.1	68.6	68.3	75.4	75.6
Vehicle Noise:	74.5	73.1	69.4	69.0	76.2	76.4

Centerline Distance to Noise Contour (in feet)					
	70 dBA	65 dBA	60 dBA	55 dBA	
Ldn:	126	272	586	1,261	
CNEL:	131	282	608	1,309	

Tuesday, October 31, 2023

FHWA-RD-77-108 HIGHWAY NOISE PREDICTION MODEL (9/12/2021)							
Scenario: HYP (2045) Road Name: Schaefer Av. Road Segment: e/o Euclid Av.				Project Name: Eden Mixed-Use Job Number: 14698			
SITE SPECIFIC INPUT DATA				NOISE MODEL INPUTS			
<b>Highway Data</b>				<b>Site Conditions (Hard = 10, Soft = 15)</b>			
Average Daily Traffic (Adt): 9,938 vehicles Peak Hour Percentage: 8.24% Peak Hour Volume: 819 vehicles Vehicle Speed: 45 mph Near/Far Lane Distance: 51 feet				Autos: 15 Medium Trucks (2 Axles): 15 Heavy Trucks (3+ Axles): 15			
<b>Site Data</b>				<b>Vehicle Mix</b>			
Barrier Height: 0.0 feet Barrier Type (0-Wall, 1-Berm): 0.0 Centerline Dist. to Barrier: 49.0 feet Centerline Dist. to Observer: 49.0 feet Barrier Distance to Observer: 0.0 feet Observer Height (Above Pad): 5.0 feet Pad Elevation: 0.0 feet Road Elevation: 0.0 feet Road Grade: 0.0% Left View: -90.0 degrees Right View: 90.0 degrees				Autos: 68.3% 11.2% 20.6% 77.33% Medium Trucks: 83.0% 3.1% 13.9% 5.37% Heavy Trucks: 70.3% 7.7% 22.0% 17.30%			
				<b>Noise Source Elevations (in feet)</b>			
				Autos: 0.000 Medium Trucks: 2.297 Heavy Trucks: 8.004 Grade Adjustment: 0.0			
				<b>Lane Equivalent Distance (in feet)</b>			
				Autos: 42.140 Medium Trucks: 41.929 Heavy Trucks: 41.950			
FHWA Noise Model Calculations							
VehicleType	REMEL	Traffic Flow	Distance	Finite Road	Fresnel	Barrier Atten	Berm Atten
Autos:	68.46	-3.82	1.01	-1.20	-4.64	0.000	0.000
Medium Trucks:	79.45	-15.41	1.04	-1.20	-4.87	0.000	0.000
Heavy Trucks:	84.25	-10.33	1.04	-1.20	-5.44	0.000	0.000

Unmitigated Noise Levels (without Topo and barrier attenuation)						
VehicleType	Leq Peak Hour	Leq Day	Leq Evening	Leq Night	Ldn	CNEL
Autos:	64.4	62.8	61.0	58.9	66.0	66.4
Medium Trucks:	63.9	63.1	54.8	56.6	64.5	64.6
Heavy Trucks:	73.8	72.3	68.7	68.5	75.5	75.8
Vehicle Noise:	74.6	73.2	69.5	69.2	76.3	76.5

Centerline Distance to Noise Contour (in feet)					
	70 dBA	65 dBA	60 dBA	55 dBA	
Ldn:	129	278	598	1,289	
CNEL:	134	288	621	1,337	

Tuesday, October 31, 2023

FHWA-RD-77-108 HIGHWAY NOISE PREDICTION MODEL (9/12/2021)							
Scenario: E Road Name: Edison Av. Road Segment: w/o Fern Av.				Project Name: Eden Mixed-Use Job Number: 14698			
SITE SPECIFIC INPUT DATA				NOISE MODEL INPUTS			
<b>Highway Data</b>				<b>Site Conditions (Hard = 10, Soft = 15)</b>			
Average Daily Traffic (Adt): 12,877 vehicles Peak Hour Percentage: 8.24% Peak Hour Volume: 1,061 vehicles Vehicle Speed: 45 mph Near/Far Lane Distance: 76 feet				Autos: 15 Medium Trucks (2 Axles): 15 Heavy Trucks (3+ Axles): 15			
<b>Site Data</b>				<b>Vehicle Mix</b>			
Barrier Height: 0.0 feet Barrier Type (0-Wall, 1-Berm): 0.0 Centerline Dist. to Barrier: 60.0 feet Centerline Dist. to Observer: 60.0 feet Barrier Distance to Observer: 0.0 feet Observer Height (Above Pad): 5.0 feet Pad Elevation: 0.0 feet Road Elevation: 0.0 feet Road Grade: 0.0% Left View: -90.0 degrees Right View: 90.0 degrees				Autos: 68.3% 11.2% 20.6% 77.33% Medium Trucks: 83.0% 3.1% 13.9% 5.37% Heavy Trucks: 70.3% 7.7% 22.0% 17.30%			
				<b>Noise Source Elevations (in feet)</b>			
				Autos: 0.000 Medium Trucks: 2.297 Heavy Trucks: 8.004 Grade Adjustment: 0.0			
				<b>Lane Equivalent Distance (in feet)</b>			
				Autos: 46.701 Medium Trucks: 46.511 Heavy Trucks: 46.530			
FHWA Noise Model Calculations							
VehicleType	REMEL	Traffic Flow	Distance	Finite Road	Fresnel	Barrier Atten	Berm Atten
Autos:	68.46	-2.70	0.34	-1.20	-4.69	0.000	0.000
Medium Trucks:	79.45	-14.28	0.37	-1.20	-4.88	0.000	0.000
Heavy Trucks:	84.25	-9.20	0.37	-1.20	-5.34	0.000	0.000
Unmitigated Noise Levels (without Topo and barrier attenuation)							
VehicleType	Leq Peak Hour	Leq Day	Leq Evening	Leq Night	Ldn	CNEL	
Autos:	64.9	63.3	61.5	59.3	66.5	66.8	
Medium Trucks:	64.3	63.6	55.3	57.1	64.9	65.0	
Heavy Trucks:	74.2	72.7	69.2	68.9	76.0	76.2	
Vehicle Noise:	75.1	73.7	70.0	69.6	76.7	77.0	
Centerline Distance to Noise Contour (in feet)							
	70 dBA	65 dBA	60 dBA	55 dBA			
Ldn:	169	364	785	1,691			
CNEL:	175	378	814	1,755			

Tuesday, October 31, 2023

FHWA-RD-77-108 HIGHWAY NOISE PREDICTION MODEL (9/12/2021)							
Scenario: EP Road Name: Edison Av. Road Segment: w/o Fern Av.				Project Name: Eden Mixed-Use Job Number: 14698			
SITE SPECIFIC INPUT DATA				NOISE MODEL INPUTS			
<b>Highway Data</b>				<b>Site Conditions (Hard = 10, Soft = 15)</b>			
Average Daily Traffic (Adt): 13,211 vehicles Peak Hour Percentage: 8.24% Peak Hour Volume: 1,089 vehicles Vehicle Speed: 45 mph Near/Far Lane Distance: 76 feet				Autos: 15 Medium Trucks (2 Axles): 15 Heavy Trucks (3+ Axles): 15			
<b>Site Data</b>				<b>Vehicle Mix</b>			
Barrier Height: 0.0 feet Barrier Type (0-Wall, 1-Berm): 0.0 Centerline Dist. to Barrier: 60.0 feet Centerline Dist. to Observer: 60.0 feet Barrier Distance to Observer: 0.0 feet Observer Height (Above Pad): 5.0 feet Pad Elevation: 0.0 feet Road Elevation: 0.0 feet Road Grade: 0.0% Left View: -90.0 degrees Right View: 90.0 degrees				Autos: 68.3% 11.2% 20.6% 77.33% Medium Trucks: 83.0% 3.1% 13.9% 5.37% Heavy Trucks: 70.3% 7.7% 22.0% 17.30%			
				<b>Noise Source Elevations (in feet)</b>			
				Autos: 0.000 Medium Trucks: 2.297 Heavy Trucks: 8.004 Grade Adjustment: 0.0			
				<b>Lane Equivalent Distance (in feet)</b>			
				Autos: 46.701 Medium Trucks: 46.511 Heavy Trucks: 46.530			
FHWA Noise Model Calculations							
VehicleType	REMEL	Traffic Flow	Distance	Finite Road	Fresnel	Barrier Atten	Berm Atten
Autos:	68.46	-2.59	0.34	-1.20	-4.69	0.000	0.000
Medium Trucks:	79.45	-14.17	0.37	-1.20	-4.88	0.000	0.000
Heavy Trucks:	84.25	-9.09	0.37	-1.20	-5.34	0.000	0.000
Unmitigated Noise Levels (without Topo and barrier attenuation)							
VehicleType	Leq Peak Hour	Leq Day	Leq Evening	Leq Night	Ldn	CNEL	
Autos:	65.0	63.4	61.6	59.4	66.6	67.0	
Medium Trucks:	64.4	63.7	55.4	57.2	65.0	65.1	
Heavy Trucks:	74.3	72.8	69.3	69.0	76.1	76.3	
Vehicle Noise:	75.2	73.8	70.1	69.7	76.9	77.1	
Centerline Distance to Noise Contour (in feet)							
	70 dBA	65 dBA	60 dBA	55 dBA			
Ldn:	172	371	798	1,720			
CNEL:	178	385	828	1,785			

Tuesday, October 31, 2023

FHWA-RD-77-108 HIGHWAY NOISE PREDICTION MODEL (9/12/2021)							
Scenario: OYC (2024) Road Name: Edison Av. Road Segment: w/o Fern Av.				Project Name: Eden Mixed-Use Job Number: 14698			
SITE SPECIFIC INPUT DATA				NOISE MODEL INPUTS			
<b>Highway Data</b>				<b>Site Conditions (Hard = 10, Soft = 15)</b>			
Average Daily Traffic (Adt): 18,997 vehicles Peak Hour Percentage: 8.24% Peak Hour Volume: 1,565 vehicles Vehicle Speed: 45 mph Near/Far Lane Distance: 76 feet				Autos: 15 Medium Trucks (2 Axles): 15 Heavy Trucks (3+ Axles): 15			
<b>Site Data</b>				<b>Vehicle Mix</b>			
Barrier Height: 0.0 feet Barrier Type (0-Wall, 1-Berm): 0.0 Centerline Dist. to Barrier: 60.0 feet Centerline Dist. to Observer: 60.0 feet Barrier Distance to Observer: 0.0 feet Observer Height (Above Pad): 5.0 feet Pad Elevation: 0.0 feet Road Elevation: 0.0 feet Road Grade: 0.0% Left View: -90.0 degrees Right View: 90.0 degrees				Autos: 68.3% 11.2% 20.6% 77.33% Medium Trucks: 83.0% 3.1% 13.9% 5.37% Heavy Trucks: 70.3% 7.7% 22.0% 17.30%			
				<b>Noise Source Elevations (in feet)</b>			
				Autos: 0.000 Medium Trucks: 2.297 Heavy Trucks: 8.004 Grade Adjustment: 0.0			
				<b>Lane Equivalent Distance (in feet)</b>			
				Autos: 46.701 Medium Trucks: 46.511 Heavy Trucks: 46.530			
FHWA Noise Model Calculations							
VehicleType	REMEL	Traffic Flow	Distance	Finite Road	Fresnel	Barrier Atten	Berm Atten
Autos:	68.46	-1.01	0.34	-1.20	-4.69	0.000	0.000
Medium Trucks:	79.45	-12.59	0.37	-1.20	-4.88	0.000	0.000
Heavy Trucks:	84.25	-7.51	0.37	-1.20	-5.34	0.000	0.000
Unmitigated Noise Levels (without Topo and barrier attenuation)							
VehicleType	Leq Peak Hour	Leq Day	Leq Evening	Leq Night	Ldn	CNEL	
Autos:	66.6	65.0	63.1	61.0	68.2	68.5	
Medium Trucks:	66.0	65.3	57.0	58.8	66.6	66.7	
Heavy Trucks:	75.9	74.4	70.8	70.6	77.7	77.9	
Vehicle Noise:	76.8	75.3	71.7	71.3	78.4	78.7	
Centerline Distance to Noise Contour (in feet)							
	70 dBA	65 dBA	60 dBA	55 dBA			
Ldn:	219	472	1,017	2,191			
CNEL:	227	490	1,055	2,274			

Tuesday, October 31, 2023

FHWA-RD-77-108 HIGHWAY NOISE PREDICTION MODEL (9/12/2021)							
Scenario: OYCP (2024) Road Name: Edison Av. Road Segment: w/o Fern Av.				Project Name: Eden Mixed-Use Job Number: 14698			
SITE SPECIFIC INPUT DATA				NOISE MODEL INPUTS			
<b>Highway Data</b>				<b>Site Conditions (Hard = 10, Soft = 15)</b>			
Average Daily Traffic (Adt): 19,331 vehicles Peak Hour Percentage: 8.24% Peak Hour Volume: 1,593 vehicles Vehicle Speed: 45 mph Near/Far Lane Distance: 76 feet				Autos: 15 Medium Trucks (2 Axles): 15 Heavy Trucks (3+ Axles): 15			
<b>Site Data</b>				<b>Vehicle Mix</b>			
Barrier Height: 0.0 feet Barrier Type (0-Wall, 1-Berm): 0.0 Centerline Dist. to Barrier: 60.0 feet Centerline Dist. to Observer: 60.0 feet Barrier Distance to Observer: 0.0 feet Observer Height (Above Pad): 5.0 feet Pad Elevation: 0.0 feet Road Elevation: 0.0 feet Road Grade: 0.0% Left View: -90.0 degrees Right View: 90.0 degrees				Autos: 68.3% 11.2% 20.6% 77.33% Medium Trucks: 83.0% 3.1% 13.9% 5.37% Heavy Trucks: 70.3% 7.7% 22.0% 17.30%			
				<b>Noise Source Elevations (in feet)</b>			
				Autos: 0.000 Medium Trucks: 2.297 Heavy Trucks: 8.004 Grade Adjustment: 0.0			
				<b>Lane Equivalent Distance (in feet)</b>			
				Autos: 46.701 Medium Trucks: 46.511 Heavy Trucks: 46.530			
FHWA Noise Model Calculations							
VehicleType	REMEL	Traffic Flow	Distance	Finite Road	Fresnel	Barrier Atten	Berm Atten
Autos:	68.46	-0.93	0.34	-1.20	-4.69	0.000	0.000
Medium Trucks:	79.45	-12.52	0.37	-1.20	-4.88	0.000	0.000
Heavy Trucks:	84.25	-7.44	0.37	-1.20	-5.34	0.000	0.000
Unmitigated Noise Levels (without Topo and barrier attenuation)							
VehicleType	Leq Peak Hour	Leq Day	Leq Evening	Leq Night	Ldn	CNEL	
Autos:	66.7	65.1	63.2	61.1	68.3	68.6	
Medium Trucks:	66.1	65.3	57.0	58.8	66.7	66.8	
Heavy Trucks:	76.0	74.5	70.9	70.7	77.8	78.0	
Vehicle Noise:	76.8	75.4	71.8	71.4	78.5	78.8	
Centerline Distance to Noise Contour (in feet)							
	70 dBA	65 dBA	60 dBA	55 dBA			
Ldn:	222	478	1,029	2,217			
CNEL:	230	496	1,068	2,300			

Tuesday, October 31, 2023

FHWA-RD-77-108 HIGHWAY NOISE PREDICTION MODEL (9/12/2021)							
Scenario: HY (2045) Road Name: Edison Av. Road Segment: w/o Fern Av.				Project Name: Eden Mixed-Use Job Number: 14698			
SITE SPECIFIC INPUT DATA			NOISE MODEL INPUTS				
<b>Highway Data</b>			<b>Site Conditions (Hard = 10, Soft = 15)</b>				
Average Daily Traffic (Adt): 43,557 vehicles Peak Hour Percentage: 8.24% Peak Hour Volume: 3,589 vehicles Vehicle Speed: 45 mph Near/Far Lane Distance: 76 feet			Autos: 15 Medium Trucks (2 Axles): 15 Heavy Trucks (3+ Axles): 15				
<b>Site Data</b>			<b>Vehicle Mix</b>				
			VehicleType	Day	Evening	Night	Daily
Barrier Height: 0.0 feet Barrier Type (0-Wall, 1-Berm): 0.0 Centerline Dist. to Barrier: 60.0 feet Centerline Dist. to Observer: 60.0 feet Barrier Distance to Observer: 0.0 feet Observer Height (Above Pad): 5.0 feet Pad Elevation: 0.0 feet Road Elevation: 0.0 feet Road Grade: 0.0% Left View: -90.0 degrees Right View: 90.0 degrees			Autos: 68.3% 11.2% 20.6% 77.33% Medium Trucks: 83.0% 3.1% 13.9% 5.37% Heavy Trucks: 70.3% 7.7% 22.0% 17.30%				
			<b>Noise Source Elevations (in feet)</b>				
			Autos: 0.000 Medium Trucks: 2.297 Heavy Trucks: 8.004 Grade Adjustment: 0.0				
			<b>Lane Equivalent Distance (in feet)</b>				
			Autos: 46.701 Medium Trucks: 46.511 Heavy Trucks: 46.530				
FHWA Noise Model Calculations							
VehicleType	REMEL	Traffic Flow	Distance	Finite Road	Fresnel	Barrier Atten	Berm Atten
Autos:	68.46	2.60	0.34	-1.20	-4.69	0.000	0.000
Medium Trucks:	79.45	-8.99	0.37	-1.20	-4.88	0.000	0.000
Heavy Trucks:	84.25	-3.91	0.37	-1.20	-5.34	0.000	0.000
Unmitigated Noise Levels (without Topo and barrier attenuation)							
VehicleType	Leq Peak Hour	Leq Day	Leq Evening	Leq Night	Ldn	CNEL	
Autos:	70.2	68.6	66.7	64.6	71.8	72.1	
Medium Trucks:	69.6	68.9	60.6	62.4	70.2	70.3	
Heavy Trucks:	79.5	78.0	74.5	74.2	81.3	81.5	
Vehicle Noise:	80.4	78.9	75.3	74.9	82.0	82.3	
Centerline Distance to Noise Contour (in feet)							
			70 dBA	65 dBA	60 dBA	55 dBA	
Ldn:			381	821	1,769	3,810	
CNEL:			395	852	1,835	3,954	

Tuesday, October 31, 2023

FHWA-RD-77-108 HIGHWAY NOISE PREDICTION MODEL (9/12/2021)							
Scenario: HYP (2045) Road Name: Edison Av. Road Segment: w/o Fern Av.				Project Name: Eden Mixed-Use Job Number: 14698			
SITE SPECIFIC INPUT DATA			NOISE MODEL INPUTS				
<b>Highway Data</b>			<b>Site Conditions (Hard = 10, Soft = 15)</b>				
Average Daily Traffic (Adt): 43,891 vehicles Peak Hour Percentage: 8.24% Peak Hour Volume: 3,617 vehicles Vehicle Speed: 45 mph Near/Far Lane Distance: 76 feet			Autos: 15 Medium Trucks (2 Axles): 15 Heavy Trucks (3+ Axles): 15				
<b>Site Data</b>			<b>Vehicle Mix</b>				
			VehicleType	Day	Evening	Night	Daily
Barrier Height: 0.0 feet Barrier Type (0-Wall, 1-Berm): 0.0 Centerline Dist. to Barrier: 60.0 feet Centerline Dist. to Observer: 60.0 feet Barrier Distance to Observer: 0.0 feet Observer Height (Above Pad): 5.0 feet Pad Elevation: 0.0 feet Road Elevation: 0.0 feet Road Grade: 0.0% Left View: -90.0 degrees Right View: 90.0 degrees			Autos: 68.3% 11.2% 20.6% 77.33% Medium Trucks: 83.0% 3.1% 13.9% 5.37% Heavy Trucks: 70.3% 7.7% 22.0% 17.30%				
			<b>Noise Source Elevations (in feet)</b>				
			Autos: 0.000 Medium Trucks: 2.297 Heavy Trucks: 8.004 Grade Adjustment: 0.0				
			<b>Lane Equivalent Distance (in feet)</b>				
			Autos: 46.701 Medium Trucks: 46.511 Heavy Trucks: 46.530				
FHWA Noise Model Calculations							
VehicleType	REMEL	Traffic Flow	Distance	Finite Road	Fresnel	Barrier Atten	Berm Atten
Autos:	68.46	2.63	0.34	-1.20	-4.69	0.000	0.000
Medium Trucks:	79.45	-8.96	0.37	-1.20	-4.88	0.000	0.000
Heavy Trucks:	84.25	-3.87	0.37	-1.20	-5.34	0.000	0.000
Unmitigated Noise Levels (without Topo and barrier attenuation)							
VehicleType	Leq Peak Hour	Leq Day	Leq Evening	Leq Night	Ldn	CNEL	
Autos:	70.2	68.6	66.8	64.7	71.8	72.2	
Medium Trucks:	69.7	68.9	60.6	62.4	70.2	70.4	
Heavy Trucks:	79.5	78.1	74.5	74.3	81.3	81.6	
Vehicle Noise:	80.4	79.0	75.3	75.0	82.1	82.3	
Centerline Distance to Noise Contour (in feet)							
			70 dBA	65 dBA	60 dBA	55 dBA	
Ldn:			383	825	1,778	3,830	
CNEL:			397	856	1,845	3,974	

Tuesday, October 31, 2023

FHWA-RD-77-108 HIGHWAY NOISE PREDICTION MODEL (9/12/2021)							
Scenario: E Road Name: Edison Av. Road Segment: e/o Euclid Av.				Project Name: Eden Mixed-Use Job Number: 14698			
SITE SPECIFIC INPUT DATA			NOISE MODEL INPUTS				
<b>Highway Data</b>			<b>Site Conditions (Hard = 10, Soft = 15)</b>				
Average Daily Traffic (Adt): 8,520 vehicles Peak Hour Percentage: 8.24% Peak Hour Volume: 702 vehicles Vehicle Speed: 45 mph Near/Far Lane Distance: 76 feet			Autos: 15 Medium Trucks (2 Axles): 15 Heavy Trucks (3+ Axles): 15				
<b>Site Data</b>			<b>Vehicle Mix</b>				
			VehicleType	Day	Evening	Night	Daily
Barrier Height: 0.0 feet Barrier Type (0-Wall, 1-Berm): 0.0 Centerline Dist. to Barrier: 60.0 feet Centerline Dist. to Observer: 60.0 feet Barrier Distance to Observer: 0.0 feet Observer Height (Above Pad): 5.0 feet Pad Elevation: 0.0 feet Road Elevation: 0.0 feet Road Grade: 0.0% Left View: -90.0 degrees Right View: 90.0 degrees			Autos: 68.3% 11.2% 20.6% 77.33% Medium Trucks: 83.0% 3.1% 13.9% 5.37% Heavy Trucks: 70.3% 7.7% 22.0% 17.30%				
			<b>Noise Source Elevations (in feet)</b>				
			Autos: 0.000 Medium Trucks: 2.297 Heavy Trucks: 8.004 Grade Adjustment: 0.0				
			<b>Lane Equivalent Distance (in feet)</b>				
			Autos: 46.701 Medium Trucks: 46.511 Heavy Trucks: 46.530				
FHWA Noise Model Calculations							
VehicleType	REMEL	Traffic Flow	Distance	Finite Road	Fresnel	Barrier Atten	Berm Atten
Autos:	68.46	-4.49	0.34	-1.20	-4.69	0.000	0.000
Medium Trucks:	79.45	-16.08	0.37	-1.20	-4.88	0.000	0.000
Heavy Trucks:	84.25	-10.99	0.37	-1.20	-5.34	0.000	0.000
Unmitigated Noise Levels (without Topo and barrier attenuation)							
VehicleType	Leq Peak Hour	Leq Day	Leq Evening	Leq Night	Ldn	CNEL	
Autos:	63.1	61.5	59.7	57.5	64.7	65.1	
Medium Trucks:	62.5	61.8	53.5	55.3	63.1	63.2	
Heavy Trucks:	72.4	70.9	67.4	67.1	74.2	74.4	
Vehicle Noise:	73.3	71.9	68.2	67.8	75.0	75.2	
Centerline Distance to Noise Contour (in feet)							
			70 dBA	65 dBA	60 dBA	55 dBA	
Ldn:			128	277	596	1,284	
CNEL:			133	287	618	1,332	

Tuesday, October 31, 2023

FHWA-RD-77-108 HIGHWAY NOISE PREDICTION MODEL (9/12/2021)							
Scenario: EP Road Name: Edison Av. Road Segment: e/o Euclid Av.				Project Name: Eden Mixed-Use Job Number: 14698			
SITE SPECIFIC INPUT DATA			NOISE MODEL INPUTS				
<b>Highway Data</b>			<b>Site Conditions (Hard = 10, Soft = 15)</b>				
Average Daily Traffic (Adt): 8,804 vehicles Peak Hour Percentage: 8.24% Peak Hour Volume: 725 vehicles Vehicle Speed: 45 mph Near/Far Lane Distance: 76 feet			Autos: 15 Medium Trucks (2 Axles): 15 Heavy Trucks (3+ Axles): 15				
<b>Site Data</b>			<b>Vehicle Mix</b>				
			VehicleType	Day	Evening	Night	Daily
Barrier Height: 0.0 feet Barrier Type (0-Wall, 1-Berm): 0.0 Centerline Dist. to Barrier: 60.0 feet Centerline Dist. to Observer: 60.0 feet Barrier Distance to Observer: 0.0 feet Observer Height (Above Pad): 5.0 feet Pad Elevation: 0.0 feet Road Elevation: 0.0 feet Road Grade: 0.0% Left View: -90.0 degrees Right View: 90.0 degrees			Autos: 68.3% 11.2% 20.6% 77.33% Medium Trucks: 83.0% 3.1% 13.9% 5.37% Heavy Trucks: 70.3% 7.7% 22.0% 17.30%				
			<b>Noise Source Elevations (in feet)</b>				
			Autos: 0.000 Medium Trucks: 2.297 Heavy Trucks: 8.004 Grade Adjustment: 0.0				
			<b>Lane Equivalent Distance (in feet)</b>				
			Autos: 46.701 Medium Trucks: 46.511 Heavy Trucks: 46.530				
FHWA Noise Model Calculations							
VehicleType	REMEL	Traffic Flow	Distance	Finite Road	Fresnel	Barrier Atten	Berm Atten
Autos:	68.46	-4.35	0.34	-1.20	-4.69	0.000	0.000
Medium Trucks:	79.45	-15.93	0.37	-1.20	-4.88	0.000	0.000
Heavy Trucks:	84.25	-10.85	0.37	-1.20	-5.34	0.000	0.000
Unmitigated Noise Levels (without Topo and barrier attenuation)							
VehicleType	Leq Peak Hour	Leq Day	Leq Evening	Leq Night	Ldn	CNEL	
Autos:	63.3	61.6	59.8	57.7	64.8	65.2	
Medium Trucks:	62.7	61.9	53.6	55.4	63.3	63.4	
Heavy Trucks:	72.6	71.1	67.5	67.3	74.3	74.6	
Vehicle Noise:	73.4	72.0	68.3	68.0	75.1	75.3	
Centerline Distance to Noise Contour (in feet)							
			70 dBA	65 dBA	60 dBA	55 dBA	
Ldn:			131	283	609	1,312	
CNEL:			136	293	632	1,362	

Tuesday, October 31, 2023

FHWA-RD-77-108 HIGHWAY NOISE PREDICTION MODEL (9/12/2021)							
Scenario: OYC (2024) Road Name: Edison Av. Road Segment: e/o Euclid Av.				Project Name: Eden Mixed-Use Job Number: 14698			
SITE SPECIFIC INPUT DATA				NOISE MODEL INPUTS			
<b>Highway Data</b>				<b>Site Conditions (Hard = 10, Soft = 15)</b>			
Average Daily Traffic (Adt): 15,709 vehicles Peak Hour Percentage: 8.24% Peak Hour Volume: 1,294 vehicles Vehicle Speed: 45 mph Near/Far Lane Distance: 76 feet				Autos: 15 Medium Trucks (2 Axles): 15 Heavy Trucks (3+ Axles): 15			
<b>Site Data</b>				<b>Vehicle Mix</b>			
				VehicleType	Day	Evening	Night
Barrier Height: 0.0 feet Barrier Type (0-Wall, 1-Berm): 0.0 Centerline Dist. to Barrier: 60.0 feet Centerline Dist. to Observer: 60.0 feet Barrier Distance to Observer: 0.0 feet Observer Height (Above Pad): 5.0 feet Pad Elevation: 0.0 feet Road Elevation: 0.0 feet Road Grade: 0.0% Left View: -90.0 degrees Right View: 90.0 degrees				Autos: 68.3% 11.2% 20.6% 77.33% Medium Trucks: 83.0% 3.1% 13.9% 5.37% Heavy Trucks: 70.3% 7.7% 22.0% 17.30%			
				<b>Noise Source Elevations (in feet)</b>			
				Autos: 0.000 Medium Trucks: 2.297 Heavy Trucks: 8.004 Grade Adjustment: 0.0			
				<b>Lane Equivalent Distance (in feet)</b>			
				Autos: 46.701 Medium Trucks: 46.511 Heavy Trucks: 46.530			
FHWA Noise Model Calculations							
VehicleType	REMEL	Traffic Flow	Distance	Finite Road	Fresnel	Barrier Atten	Berm Atten
Autos:	68.46	-1.83	0.34	-1.20	-4.69	0.000	0.000
Medium Trucks:	79.45	-13.42	0.37	-1.20	-4.88	0.000	0.000
Heavy Trucks:	84.25	-8.34	0.37	-1.20	-5.34	0.000	0.000
Unmitigated Noise Levels (without Topo and barrier attenuation)							
VehicleType	Leq Peak Hour	Leq Day	Leq Evening	Leq Night	Ldn	CNEL	
Autos:	65.8	64.2	62.3	60.2	67.4	67.7	
Medium Trucks:	65.2	64.4	56.1	57.9	65.8	65.9	
Heavy Trucks:	75.1	73.6	70.0	69.8	76.9	77.1	
Vehicle Noise:	75.9	74.5	70.9	70.5	77.6	77.9	
Centerline Distance to Noise Contour (in feet)							
			70 dBA	65 dBA	60 dBA	55 dBA	
Ldn:			193	416	896	1,931	
CNEL:			200	432	930	2,003	

Tuesday, October 31, 2023

FHWA-RD-77-108 HIGHWAY NOISE PREDICTION MODEL (9/12/2021)							
Scenario: OYCP (2024) Road Name: Edison Av. Road Segment: e/o Euclid Av.				Project Name: Eden Mixed-Use Job Number: 14698			
SITE SPECIFIC INPUT DATA				NOISE MODEL INPUTS			
<b>Highway Data</b>				<b>Site Conditions (Hard = 10, Soft = 15)</b>			
Average Daily Traffic (Adt): 15,993 vehicles Peak Hour Percentage: 8.24% Peak Hour Volume: 1,318 vehicles Vehicle Speed: 45 mph Near/Far Lane Distance: 76 feet				Autos: 15 Medium Trucks (2 Axles): 15 Heavy Trucks (3+ Axles): 15			
<b>Site Data</b>				<b>Vehicle Mix</b>			
				VehicleType	Day	Evening	Night
Barrier Height: 0.0 feet Barrier Type (0-Wall, 1-Berm): 0.0 Centerline Dist. to Barrier: 60.0 feet Centerline Dist. to Observer: 60.0 feet Barrier Distance to Observer: 0.0 feet Observer Height (Above Pad): 5.0 feet Pad Elevation: 0.0 feet Road Elevation: 0.0 feet Road Grade: 0.0% Left View: -90.0 degrees Right View: 90.0 degrees				Autos: 68.3% 11.2% 20.6% 77.33% Medium Trucks: 83.0% 3.1% 13.9% 5.37% Heavy Trucks: 70.3% 7.7% 22.0% 17.30%			
				<b>Noise Source Elevations (in feet)</b>			
				Autos: 0.000 Medium Trucks: 2.297 Heavy Trucks: 8.004 Grade Adjustment: 0.0			
				<b>Lane Equivalent Distance (in feet)</b>			
				Autos: 46.701 Medium Trucks: 46.511 Heavy Trucks: 46.530			
FHWA Noise Model Calculations							
VehicleType	REMEL	Traffic Flow	Distance	Finite Road	Fresnel	Barrier Atten	Berm Atten
Autos:	68.46	-1.76	0.34	-1.20	-4.69	0.000	0.000
Medium Trucks:	79.45	-13.34	0.37	-1.20	-4.88	0.000	0.000
Heavy Trucks:	84.25	-8.26	0.37	-1.20	-5.34	0.000	0.000
Unmitigated Noise Levels (without Topo and barrier attenuation)							
VehicleType	Leq Peak Hour	Leq Day	Leq Evening	Leq Night	Ldn	CNEL	
Autos:	65.8	64.2	62.4	60.3	67.4	67.8	
Medium Trucks:	65.3	64.5	56.2	58.0	65.8	66.0	
Heavy Trucks:	75.2	73.7	70.1	69.9	76.9	77.2	
Vehicle Noise:	76.0	74.6	70.9	70.6	77.7	77.9	
Centerline Distance to Noise Contour (in feet)							
			70 dBA	65 dBA	60 dBA	55 dBA	
Ldn:			195	421	907	1,954	
CNEL:			203	437	941	2,027	

Tuesday, October 31, 2023

FHWA-RD-77-108 HIGHWAY NOISE PREDICTION MODEL (9/12/2021)							
Scenario: HY (2045) Road Name: Edison Av. Road Segment: e/o Euclid Av.				Project Name: Eden Mixed-Use Job Number: 14698			
SITE SPECIFIC INPUT DATA				NOISE MODEL INPUTS			
<b>Highway Data</b>				<b>Site Conditions (Hard = 10, Soft = 15)</b>			
Average Daily Traffic (Adt): 56,642 vehicles Peak Hour Percentage: 8.24% Peak Hour Volume: 4,667 vehicles Vehicle Speed: 45 mph Near/Far Lane Distance: 76 feet				Autos: 15 Medium Trucks (2 Axles): 15 Heavy Trucks (3+ Axles): 15			
<b>Site Data</b>				<b>Vehicle Mix</b>			
				VehicleType	Day	Evening	Night
Barrier Height: 0.0 feet Barrier Type (0-Wall, 1-Berm): 0.0 Centerline Dist. to Barrier: 60.0 feet Centerline Dist. to Observer: 60.0 feet Barrier Distance to Observer: 0.0 feet Observer Height (Above Pad): 5.0 feet Pad Elevation: 0.0 feet Road Elevation: 0.0 feet Road Grade: 0.0% Left View: -90.0 degrees Right View: 90.0 degrees				Autos: 68.3% 11.2% 20.6% 77.33% Medium Trucks: 83.0% 3.1% 13.9% 5.37% Heavy Trucks: 70.3% 7.7% 22.0% 17.30%			
				<b>Noise Source Elevations (in feet)</b>			
				Autos: 0.000 Medium Trucks: 2.297 Heavy Trucks: 8.004 Grade Adjustment: 0.0			
				<b>Lane Equivalent Distance (in feet)</b>			
				Autos: 46.701 Medium Trucks: 46.511 Heavy Trucks: 46.530			
FHWA Noise Model Calculations							
VehicleType	REMEL	Traffic Flow	Distance	Finite Road	Fresnel	Barrier Atten	Berm Atten
Autos:	68.46	3.74	0.34	-1.20	-4.69	0.000	0.000
Medium Trucks:	79.45	-7.85	0.37	-1.20	-4.88	0.000	0.000
Heavy Trucks:	84.25	-2.77	0.37	-1.20	-5.34	0.000	0.000
Unmitigated Noise Levels (without Topo and barrier attenuation)							
VehicleType	Leq Peak Hour	Leq Day	Leq Evening	Leq Night	Ldn	CNEL	
Autos:	71.3	69.7	67.9	65.8	72.9	73.3	
Medium Trucks:	70.8	70.0	61.7	63.5	71.3	71.5	
Heavy Trucks:	80.7	79.2	75.6	75.4	82.4	82.7	
Vehicle Noise:	81.5	80.1	76.4	76.1	83.2	83.4	
Centerline Distance to Noise Contour (in feet)							
			70 dBA	65 dBA	60 dBA	55 dBA	
Ldn:			454	978	2,107	4,540	
CNEL:			471	1,015	2,186	4,711	

Tuesday, October 31, 2023

FHWA-RD-77-108 HIGHWAY NOISE PREDICTION MODEL (9/12/2021)							
Scenario: HYP (2045) Road Name: Edison Av. Road Segment: e/o Euclid Av.				Project Name: Eden Mixed-Use Job Number: 14698			
SITE SPECIFIC INPUT DATA				NOISE MODEL INPUTS			
<b>Highway Data</b>				<b>Site Conditions (Hard = 10, Soft = 15)</b>			
Average Daily Traffic (Adt): 56,926 vehicles Peak Hour Percentage: 8.24% Peak Hour Volume: 4,691 vehicles Vehicle Speed: 45 mph Near/Far Lane Distance: 76 feet				Autos: 15 Medium Trucks (2 Axles): 15 Heavy Trucks (3+ Axles): 15			
<b>Site Data</b>				<b>Vehicle Mix</b>			
				VehicleType	Day	Evening	Night
Barrier Height: 0.0 feet Barrier Type (0-Wall, 1-Berm): 0.0 Centerline Dist. to Barrier: 60.0 feet Centerline Dist. to Observer: 60.0 feet Barrier Distance to Observer: 0.0 feet Observer Height (Above Pad): 5.0 feet Pad Elevation: 0.0 feet Road Elevation: 0.0 feet Road Grade: 0.0% Left View: -90.0 degrees Right View: 90.0 degrees				Autos: 68.3% 11.2% 20.6% 77.33% Medium Trucks: 83.0% 3.1% 13.9% 5.37% Heavy Trucks: 70.3% 7.7% 22.0% 17.30%			
				<b>Noise Source Elevations (in feet)</b>			
				Autos: 0.000 Medium Trucks: 2.297 Heavy Trucks: 8.004 Grade Adjustment: 0.0			
				<b>Lane Equivalent Distance (in feet)</b>			
				Autos: 46.701 Medium Trucks: 46.511 Heavy Trucks: 46.530			
FHWA Noise Model Calculations							
VehicleType	REMEL	Traffic Flow	Distance	Finite Road	Fresnel	Barrier Atten	Berm Atten
Autos:	68.46	3.76	0.34	-1.20	-4.69	0.000	0.000
Medium Trucks:	79.45	-7.83	0.37	-1.20	-4.88	0.000	0.000
Heavy Trucks:	84.25	-2.75	0.37	-1.20	-5.34	0.000	0.000
Unmitigated Noise Levels (without Topo and barrier attenuation)							
VehicleType	Leq Peak Hour	Leq Day	Leq Evening	Leq Night	Ldn	CNEL	
Autos:	71.4	69.8	67.9	65.8	72.9	73.3	
Medium Trucks:	70.8	70.0	61.7	63.5	71.4	71.5	
Heavy Trucks:	80.7	79.2	75.6	75.4	82.4	82.7	
Vehicle Noise:	81.5	80.1	76.4	76.1	83.2	83.4	
Centerline Distance to Noise Contour (in feet)							
			70 dBA	65 dBA	60 dBA	55 dBA	
Ldn:			455	981	2,114	4,555	
CNEL:			473	1,018	2,194	4,726	

Tuesday, October 31, 2023

*This page intentionally left blank*

**APPENDIX 9.1:**  
**OPERATIONAL NOISE MODEL INPUTS**

*This page intentionally left blank*

# 14698 - Eden Mixed Use

CadnaA Noise Prediction Model: 14698-02.cna

Date: 01.11.23

Analyst: B. Lawson

## Calculation Configuration

Configuration	
Parameter	Value
<b>General</b>	
Max. Error (dB)	0.00
Max. Search Radius #(Unit,LEN)	2000.01
Min. Dist Src to Rcvr	0.00
Partition	
Raster Factor	0.50
Max. Length of Section #(Unit,LEN)	999.99
Min. Length of Section #(Unit,LEN)	1.01
Min. Length of Section (%)	0.00
Proj. Line Sources	On
Proj. Area Sources	On
Ref. Time	
Daytime Penalty (dB)	0.00
Recr. Time Penalty (dB)	5.00
Night-time Penalty (dB)	10.00
DTM	
Standard Height (m)	0.00
Model of Terrain	Triangulation
Reflection	
max. Order of Reflection	2
Search Radius Src	100.00
Search Radius Rcvr	100.00
Max. Distance Source - Rcvr	1000.00 1000.00
Min. Distance Rcvr - Reflector	1.00 1.00
Min. Distance Source - Reflector	0.10
Industrial (ISO 9613)	
Lateral Diffraction	some Obj
Obst. within Area Src do not shield	On
Screening	Incl. Ground Att. over Barrier
	Dz with limit (20/25)
Barrier Coefficients C1,2,3	3.0 20.0 0.0
Temperature #(Unit,TEMP)	10
rel. Humidity (%)	70
Ground Absorption G	0.50
Wind Speed for Dir. #(Unit,SPEED)	3.0
Roads (TNM)	
Railways (FTA/FRA)	
Aircraft (???)	
Strictly acc. to AzB	

## Receiver Noise Levels

Name	M.	ID	Level Lr			Limit. Value			Land Use			Height (ft)	Coordinates			
			Day (dBA)	Night (dBA)	CNEL (dBA)	Day (dBA)	Night (dBA)	CNEL (dBA)	Type	Auto	Noise Type		X (ft)	Y (ft)	Z (ft)	
RECEIVERS		R1	44.6	39.0	46.5	55.0	50.0	0.0				5.00	a	6136116.10	2312775.70	5.00
RECEIVERS		R2	52.5	41.1	51.3	55.0	50.0	0.0				5.00	a	6137034.80	2312784.77	5.00
RECEIVERS		R3	39.4	36.3	43.1	55.0	50.0	0.0				5.00	a	6137006.93	2311403.05	5.00
RECEIVERS		R4	39.2	36.3	43.1	55.0	50.0	0.0				5.00	a	6136120.09	2311443.24	5.00
RECEIVERS		R5	41.3	38.5	45.2	55.0	50.0	0.0				5.00	a	6135984.80	2312031.30	5.00
RECEIVERS		R6	47.6	43.5	50.5	55.0	50.0	0.0				5.00	a	6135981.54	2312404.56	5.00

## Point Source(s)

Name	M.	ID	Result. PWL			Lw / Li		Operating Time			Height (ft)	Coordinates			
			Day (dBA)	Evening (dBA)	Night (dBA)	Type	Value norm. dB(A)	Day (min)	Special (min)	Night (min)		X (ft)	Y (ft)	Z (ft)	
POINTSOURCE		AC01	88.9	88.9	88.9	Lw	88.9	585.00	0.00	252.00	5.00	g	6136459.38	2312423.58	55.00
POINTSOURCE		AC02	88.9	88.9	88.9	Lw	88.9	585.00	0.00	252.00	5.00	g	6136492.72	2312421.99	55.00
POINTSOURCE		AC03	88.9	88.9	88.9	Lw	88.9	585.00	0.00	252.00	5.00	g	6136522.89	2312421.99	55.00
POINTSOURCE		AC04	88.9	88.9	88.9	Lw	88.9	585.00	0.00	252.00	5.00	g	6136549.88	2312422.79	55.00
POINTSOURCE		AC05	88.9	88.9	88.9	Lw	88.9	585.00	0.00	252.00	5.00	g	6136579.25	2312444.22	55.00
POINTSOURCE		AC06	88.9	88.9	88.9	Lw	88.9	585.00	0.00	252.00	5.00	g	6136586.40	2312471.21	55.00
POINTSOURCE		AC07	88.9	88.9	88.9	Lw	88.9	585.00	0.00	252.00	5.00	g	6136591.16	2312497.41	55.00
POINTSOURCE		AC08	88.9	88.9	88.9	Lw	88.9	585.00	0.00	252.00	5.00	g	6136596.72	2312525.99	55.00
POINTSOURCE		AC09	88.9	88.9	88.9	Lw	88.9	585.00	0.00	252.00	5.00	g	6136533.21	2312539.48	55.00
POINTSOURCE		AC10	88.9	88.9	88.9	Lw	88.9	585.00	0.00	252.00	5.00	g	6136498.28	2312540.28	55.00
POINTSOURCE		AC11	88.9	88.9	88.9	Lw	88.9	585.00	0.00	252.00	5.00	g	6136464.14	2312540.28	55.00
POINTSOURCE		AC12	88.9	88.9	88.9	Lw	88.9	585.00	0.00	252.00	5.00	g	6136430.01	2312539.48	55.00
POINTSOURCE		AC13	88.9	88.9	88.9	Lw	88.9	585.00	0.00	252.00	5.00	g	6136370.47	2312537.90	55.00
POINTSOURCE		AC14	88.9	88.9	88.9	Lw	88.9	585.00	0.00	252.00	5.00	g	6136334.74	2312537.90	55.00

Name	M.	ID	Result. PWL			Lw / Li		Operating Time			Height		Coordinates			
			Day	Evening	Night	Type	Value	norm.	Day	Special	Night			X	Y	Z
			(dBA)	(dBA)	(dBA)					(min)	(min)	(min)	(ft)		(ft)	(ft)
POINTSOURCE		AC15	88.9	88.9	88.9	Lw	88.9		585.00	0.00	252.00	5.00	g	6136302.99	2312537.10	55.00
POINTSOURCE		AC16	88.9	88.9	88.9	Lw	88.9		585.00	0.00	252.00	5.00	g	6136414.13	2312459.30	55.00
POINTSOURCE		AC17	88.9	88.9	88.9	Lw	88.9		585.00	0.00	252.00	5.00	g	6136414.13	2312430.73	55.00
POINTSOURCE		AC18	88.9	88.9	88.9	Lw	88.9		585.00	0.00	252.00	5.00	g	6136413.34	2312402.15	55.00
POINTSOURCE		AC19	88.9	88.9	88.9	Lw	88.9		585.00	0.00	252.00	5.00	g	6136414.13	2312344.19	55.00
POINTSOURCE		AC20	88.9	88.9	88.9	Lw	88.9		585.00	0.00	252.00	5.00	g	6136412.54	2312314.03	55.00
POINTSOURCE		AC21	88.9	88.9	88.9	Lw	88.9		585.00	0.00	252.00	5.00	g	6136412.54	2312285.45	55.00
POINTSOURCE		AC22	88.9	88.9	88.9	Lw	88.9		585.00	0.00	252.00	5.00	g	6136379.20	2312221.94	55.00
POINTSOURCE		AC23	88.9	88.9	88.9	Lw	88.9		585.00	0.00	252.00	5.00	g	6136351.42	2312221.15	55.00
POINTSOURCE		AC24	88.9	88.9	88.9	Lw	88.9		585.00	0.00	252.00	5.00	g	6136319.66	2312221.15	55.00
POINTSOURCE		AC25	88.9	88.9	88.9	Lw	88.9		585.00	0.00	252.00	5.00	g	6136289.49	2312221.94	55.00
POINTSOURCE		AC26	88.9	88.9	88.9	Lw	88.9		585.00	0.00	252.00	5.00	g	6136229.16	2312221.94	55.00
POINTSOURCE		AC27	88.9	88.9	88.9	Lw	88.9		585.00	0.00	252.00	5.00	g	6136195.82	2312221.94	55.00
POINTSOURCE		AC28	88.9	88.9	88.9	Lw	88.9		585.00	0.00	252.00	5.00	g	6136165.65	2312221.94	55.00
POINTSOURCE		AC29	88.9	88.9	88.9	Lw	88.9		585.00	0.00	252.00	5.00	g	6136268.85	2312421.99	55.00
POINTSOURCE		AC30	88.9	88.9	88.9	Lw	88.9		585.00	0.00	252.00	5.00	g	6136265.68	2312251.31	55.00
POINTSOURCE		AC31	88.9	88.9	88.9	Lw	88.9		585.00	0.00	252.00	5.00	g	6136265.68	2312287.04	55.00
POINTSOURCE		AC32	88.9	88.9	88.9	Lw	88.9		585.00	0.00	252.00	5.00	g	6136266.47	2312322.76	55.00
POINTSOURCE		AC33	88.9	88.9	88.9	Lw	88.9		585.00	0.00	252.00	5.00	g	6136240.27	2312366.42	55.00
POINTSOURCE		AC34	88.9	88.9	88.9	Lw	88.9		585.00	0.00	252.00	5.00	g	6136195.02	2312370.39	55.00
POINTSOURCE		AC35	88.9	88.9	88.9	Lw	88.9		585.00	0.00	252.00	5.00	g	6136152.95	2312369.60	55.00
POINTSOURCE		AC36	88.9	88.9	88.9	Lw	88.9		585.00	0.00	252.00	5.00	g	6136269.65	2312451.37	55.00
POINTSOURCE		AC37	88.9	88.9	88.9	Lw	88.9		585.00	0.00	252.00	5.00	g	6136269.65	2312482.33	55.00
POINTSOURCE		AC38	88.9	88.9	88.9	Lw	88.9		585.00	0.00	252.00	5.00	g	6136245.04	2312541.07	55.00
POINTSOURCE		AC39	88.9	88.9	88.9	Lw	88.9		585.00	0.00	252.00	5.00	g	6136202.96	2312541.07	55.00
POINTSOURCE		AC40	88.9	88.9	88.9	Lw	88.9		585.00	0.00	252.00	5.00	g	6136166.04	2312540.70	55.00
POINTSOURCE		AC41	88.9	88.9	88.9	Lw	88.9		585.00	0.00	252.00	5.00	g	6136910.33	2312563.04	55.00
POINTSOURCE		AC42	88.9	88.9	88.9	Lw	88.9		585.00	0.00	252.00	5.00	g	6136856.80	2312468.59	55.00
POINTSOURCE		AC43	88.9	88.9	88.9	Lw	88.9		585.00	0.00	252.00	5.00	g	6136936.59	2312513.26	55.00
POINTSOURCE		AC44	88.9	88.9	88.9	Lw	88.9		585.00	0.00	252.00	5.00	g	6136854.41	2312514.62	55.00
POINTSOURCE		AC45	88.9	88.9	88.9	Lw	88.9		585.00	0.00	252.00	5.00	g	6136764.39	2312514.97	55.00
POINTSOURCE		AC46	88.9	88.9	88.9	Lw	88.9		585.00	0.00	252.00	5.00	g	6136714.95	2312467.91	55.00
POINTSOURCE		AC47	88.9	88.9	88.9	Lw	88.9		585.00	0.00	252.00	5.00	g	6136713.24	2312567.14	55.00
POINTSOURCE		AC48	88.9	88.9	88.9	Lw	88.9		585.00	0.00	252.00	5.00	g	6137003.08	2312469.95	55.00
POINTSOURCE		AC49	88.9	88.9	88.9	Lw	88.9		585.00	0.00	252.00	5.00	g	6137000.69	2312548.04	55.00
POINTSOURCE		AC50	88.9	88.9	88.9	Lw	88.9		585.00	0.00	252.00	5.00	g	6136603.10	2312203.30	30.00
POINTSOURCE		AC51	88.9	88.9	88.9	Lw	88.9		585.00	0.00	252.00	5.00	g	6136653.57	2312203.99	30.00
POINTSOURCE		AC52	88.9	88.9	88.9	Lw	88.9		585.00	0.00	252.00	5.00	g	6136980.57	2312247.97	30.00
POINTSOURCE		AC53	88.9	88.9	88.9	Lw	88.9		585.00	0.00	252.00	5.00	g	6136978.53	2312292.98	30.00
POINTSOURCE		AC54	88.9	88.9	88.9	Lw	88.9		585.00	0.00	252.00	5.00	g	6136874.19	2312415.40	30.00
POINTSOURCE		AC55	88.9	88.9	88.9	Lw	88.9		585.00	0.00	252.00	5.00	g	6136783.48	2312418.13	30.00
POINTSOURCE		AC56	88.9	88.9	88.9	Lw	88.9		585.00	0.00	252.00	5.00	g	6136697.56	2312418.47	30.00
POINTSOURCE		CAR001	81.1	81.1	81.1	Lw	81.1		900.00	0.00	270.00	5.00	a	6136186.00	2312306.01	5.00
POINTSOURCE		CAR002	81.1	81.1	81.1	Lw	81.1		900.00	0.00	270.00	5.00	a	6136159.37	2312306.28	5.00
POINTSOURCE		CAR003	81.1	81.1	81.1	Lw	81.1		900.00	0.00	270.00	5.00	a	6136132.47	2312305.74	5.00
POINTSOURCE		CAR004	81.1	81.1	81.1	Lw	81.1		900.00	0.00	270.00	5.00	a	6136148.45	2312604.58	5.00
POINTSOURCE		CAR005	81.1	81.1	81.1	Lw	81.1		900.00	0.00	270.00	5.00	a	6136186.00	2312605.38	5.00
POINTSOURCE		CAR006	81.1	81.1	81.1	Lw	81.1		900.00	0.00	270.00	5.00	a	6136219.30	2312604.58	5.00
POINTSOURCE		CAR007	81.1	81.1	81.1	Lw	81.1		900.00	0.00	270.00	5.00	a	6136271.23	2312604.31	5.00
POINTSOURCE		CAR008	81.1	81.1	81.1	Lw	81.1		900.00	0.00	270.00	5.00	a	6136305.59	2312604.05	5.00
POINTSOURCE		CAR009	81.1	81.1	81.1	Lw	81.1		900.00	0.00	270.00	5.00	a	6136342.35	2312603.78	5.00
POINTSOURCE		CAR010	81.1	81.1	81.1	Lw	81.1		900.00	0.00	270.00	5.00	a	6136476.32	2312604.31	5.00
POINTSOURCE		CAR011	81.1	81.1	81.1	Lw	81.1		900.00	0.00	270.00	5.00	a	6136512.54	2312603.78	5.00
POINTSOURCE		CAR012	81.1	81.1	81.1	Lw	81.1		900.00	0.00	270.00	5.00	a	6136546.90	2312602.98	5.00
POINTSOURCE		CAR013	81.1	81.1	81.1	Lw	81.1		900.00	0.00	270.00	5.00	a	6136583.92	2312602.98	5.00
POINTSOURCE		CAR014	81.1	81.1	81.1	Lw	81.1		900.00	0.00	270.00	5.00	a	6136619.34	2312602.71	5.00
POINTSOURCE		CAR015	81.1	81.1	81.1	Lw	81.1		900.00	0.00	270.00	5.00	a	6136655.03	2312601.65	5.00
POINTSOURCE		CAR016	81.1	81.1	81.1	Lw	81.1		900.00	0.00	270.00	5.00	a	6136969.30	2312594.04	5.00
POINTSOURCE		CAR017	81.1	81.1	81.1	Lw	81.1		900.00	0.00	270.00	5.00	a	6136994.18	2312594.92	5.00
POINTSOURCE		CAR018	81.1	81.1	81.1	Lw	81.1		900.00	0.00	270.00	5.00	a	6137008.77	2312438.10	5.00
POINTSOURCE		CAR019	81.1	81.1	81.1	Lw	81.1		900.00	0.00	270.00	5.00	a	6136990.74	2312395.09	5.00
POINTSOURCE		CAR020	81.1	81.1	81.1	Lw	81.1		900.00	0.00	270.00	5.00	a	6136980.03	2312438.10	5.00
POINTSOURCE		CAR021	81.1	81.1	81.1	Lw	81.1		900.00	0.00	270.00	5.00	a	6136963.58	2312395.28	5.00
POINTSOURCE		CAR022	81.1	81.1	81.1	Lw	81.1		900.00	0.00	270.00	5.00	a	6136945.94	2312438.50	5.00
POINTSOURCE		CAR023	81.1	81.1	81.1	Lw	81.1		900.00	0.00	270.00	5.00	a	6136926.91	2312243.06	5.00
POINTSOURCE		CAR024	81.1	81.1	81.1	Lw	81.1		900.00	0.00	270.00	5.00	a	6136926.32	2312270.21	5.00
POINTSOURCE		CAR025	81.1	81.1	81.1	Lw	81.1		900.00	0.00	270.00	5.00	a	6136926.12	2312294.99	5.00
POINTSOURCE		CAR026	81.1	81.1	81.1	Lw	81.1		900.00	0.00	270.00	5.00	a	6136897.18	2312184.39	5.00
POINTSOURCE		CAR027	81.1	81.1	81.1	Lw	81.1		900.00	0.00	270.00	5.00	a	6136867.84	2312184.58	5.00
POINTSOURCE		CAR028	81.1	81.1	81.1	Lw	81.1		900.00	0.00	270.00	5.00	a	6136842.67	2312184.39	5.00
POINTSOURCE		CAR029	81.1	81.1	81.1	Lw	81.1		900.00	0.00	270.00	5.00	a	6136815.52	2312184.39	5.00
POINTSOURCE		CAR030	81.1	81.1	81.1	Lw	81.1		900.00	0.00	270.00	5.00	a	6136780.04	2312184.98	5.00
POINTSOURCE		CAR031	81.1	81.1	81.1	Lw	81.1		900.00	0.00	270.00	5.00	a	6136752.29	2312185.57	5.00
POINTSOURCE		CAR032	81.1	81.1	81.1	Lw	81.1		900.00	0.00	270.00	5.00	a	6136725.53	2312185.38	5.00
POINTSOURCE		CAR033	81.1	81.1	81.1	Lw	81.1		900.00	0.00	270.00	5.00	a	6136859.72	2312235.52	5.00
POINTSOURCE		CAR034	81.1	81.1	81.1	Lw	81.1		900.00	0.00	270.00	5.00	a	6136884.49	2312255.15	5.00
POINTSOURCE		CAR035	81.1	81.1	81.1	Lw	81.1		900.00	0.00	270.00	5.00	a	6136859.72	2312271.40	5.00



Name	Sel.	M.	ID	Absorption		Z-Ext.	Cantilever		Height		Coordinates				
				left	right		horz.	vert.	Begin	End	x	y	z	Ground	
						(ft)	(ft)	(ft)	(ft)	(ft)	(ft)	(ft)	(ft)	(ft)	(ft)
												6135992.16	2312326.01	6.00	0.00
												6135988.28	2312191.16	6.00	0.00
BARRIEREXISTING			0						6.00	a		6135853.78	2312059.47	6.00	0.00
												6135977.26	2312058.30	6.00	0.00
												6135979.21	2312038.11	6.00	0.00
												6135988.76	2312038.55	6.00	0.00
												6135988.76	2311958.04	6.00	0.00
												6135987.89	2311734.73	6.00	0.00
												6135985.81	2311508.80	6.00	0.00
BARRIEREXISTING			0						6.00	a		6136107.16	2311395.25	6.00	0.00
												6136108.72	2311452.02	6.00	0.00
												6136814.45	2311449.94	6.00	0.00
												6136814.45	2311366.61	6.00	0.00
BARRIEREXISTING			0						6.00	a		6136877.47	2311409.32	6.00	0.00
												6137010.11	2311408.27	6.00	0.00
												6137020.53	2311397.51	6.00	0.00
												6137020.18	2311368.52	6.00	0.00

**Building(s)**

Name	Sel.	M.	ID	RB	Residents	Absorption	Height	Coordinates				
								Begin	x	y	z	Ground
							(ft)	(ft)	(ft)	(ft)	(ft)	(ft)
BUILDING			BUILDING00001	x	0		25.00	a	6136675.73	2312449.50	25.00	0.00
									6136888.51	2312448.47	25.00	0.00
									6136889.19	2312388.12	25.00	0.00
									6136675.39	2312389.14	25.00	0.00
BUILDING			BUILDING00002	x	0		25.00	a	6136949.54	2312310.37	25.00	0.00
									6137008.54	2312310.03	25.00	0.00
									6137008.54	2312232.97	25.00	0.00
									6136949.20	2312233.65	25.00	0.00
BUILDING			BUILDING00003	x	0		25.00	a	6136591.85	2312221.38	25.00	0.00
									6136663.12	2312221.04	25.00	0.00
									6136663.46	2312186.94	25.00	0.00
									6136591.85	2312188.30	25.00	0.00
BUILDING			BUILDING00004	x	0		50.00	a	6136699.60	2312580.43	50.00	0.00
									6136795.42	2312580.09	50.00	0.00
									6136795.42	2312550.77	50.00	0.00
									6136885.78	2312550.09	50.00	0.00
									6136884.42	2312579.75	50.00	0.00
									6136924.99	2312579.41	50.00	0.00
									6136924.99	2312564.75	50.00	0.00
									6137019.45	2312564.41	50.00	0.00
									6137020.81	2312456.32	50.00	0.00
									6136698.24	2312458.70	50.00	0.00
BUILDING			BUILDING00005	x	0		50.00	a	6136387.94	2312576.68	50.00	0.00
									6136655.96	2312575.66	50.00	0.00
									6136656.98	2312536.45	50.00	0.00
									6136645.04	2312536.79	50.00	0.00
									6136646.07	2312527.58	50.00	0.00
									6136640.61	2312502.69	50.00	0.00
									6136632.43	2312504.39	50.00	0.00
									6136620.83	2312497.23	50.00	0.00
									6136615.72	2312476.77	50.00	0.00
									6136625.27	2312474.39	50.00	0.00
									6136614.01	2312429.72	50.00	0.00
									6136617.77	2312428.35	50.00	0.00
									6136609.24	2312386.75	50.00	0.00
									6136569.69	2312395.62	50.00	0.00
									6136570.03	2312390.16	50.00	0.00
									6136559.80	2312390.16	50.00	0.00
									6136559.80	2312387.10	50.00	0.00
									6136473.19	2312387.78	50.00	0.00
									6136473.19	2312392.89	50.00	0.00
									6136453.07	2312393.57	50.00	0.00
									6136442.50	2312382.66	50.00	0.00
									6136442.50	2312374.14	50.00	0.00
									6136449.66	2312373.80	50.00	0.00
									6136450.00	2312185.23	50.00	0.00
									6136128.00	2312186.21	50.00	0.00
									6136127.78	2312258.25	50.00	0.00
									6136202.86	2312257.39	50.00	0.00
									6136204.17	2312249.36	50.00	0.00
									6136223.05	2312249.57	50.00	0.00
									6136233.68	2312259.34	50.00	0.00
									6136233.68	2312268.02	50.00	0.00
									6136225.65	2312268.45	50.00	0.00

Name	Sel.	M.	ID	RB	Residents	Absorption	Height	Coordinates			
								Begin	x	y	z
							(ft)	(ft)	(ft)	(ft)	(ft)
							6136225.22	2312305.56	50.00	0.00	
							6136232.60	2312305.56	50.00	0.00	
							6136233.25	2312324.44	50.00	0.00	
							6136221.53	2312335.51	50.00	0.00	
							6136203.95	2312336.81	50.00	0.00	
							6136202.86	2312332.69	50.00	0.00	
							6136167.27	2312332.69	50.00	0.00	
							6136167.27	2312334.21	50.00	0.00	
							6136128.43	2312335.08	50.00	0.00	
							6136129.30	2312406.26	50.00	0.00	
							6136203.95	2312406.26	50.00	0.00	
							6136203.73	2312397.58	50.00	0.00	
							6136223.92	2312397.58	50.00	0.00	
							6136234.33	2312408.43	50.00	0.00	
							6136234.55	2312417.54	50.00	0.00	
							6136225.87	2312416.89	50.00	0.00	
							6136226.74	2312492.41	50.00	0.00	
							6136234.98	2312492.41	50.00	0.00	
							6136234.98	2312500.66	50.00	0.00	
							6136223.70	2312511.51	50.00	0.00	
							6136204.38	2312511.29	50.00	0.00	
							6136204.17	2312503.70	50.00	0.00	
							6136129.08	2312504.13	50.00	0.00	
							6136129.08	2312576.40	50.00	0.00	
							6136278.60	2312576.18	50.00	0.00	
							6136278.60	2312573.58	50.00	0.00	
							6136350.87	2312572.49	50.00	0.00	
							6136387.76	2312572.27	50.00	0.00	

*This page intentionally left blank*

**APPENDIX 10.1:**  
**CONSTRUCTION NOISE MODEL INPUTS**

*This page intentionally left blank*

# 14698 - Eden Mixed Use

CadnaA Noise Prediction Model: 14698-02\_Construction.cna

Date: 01.11.23

Analyst: B. Lawson

## Calculation Configuration

Configuration	
Parameter	Value
<b>General</b>	
Max. Error (dB)	0.00
Max. Search Radius #(Unit,LEN)	2000.01
Min. Dist Src to Rcvr	0.00
Partition	
Raster Factor	0.50
Max. Length of Section #(Unit,LEN)	999.99
Min. Length of Section #(Unit,LEN)	1.01
Min. Length of Section (%)	0.00
Proj. Line Sources	On
Proj. Area Sources	On
<b>Ref. Time</b>	
Daytime Penalty (dB)	0.00
Recr. Time Penalty (dB)	5.00
Night-time Penalty (dB)	10.00
<b>DTM</b>	
Standard Height (m)	0.00
Model of Terrain	Triangulation
<b>Reflection</b>	
max. Order of Reflection	2
Search Radius Src	100.00
Search Radius Rcvr	100.00
Max. Distance Source - Rcvr	1000.00 1000.00
Min. Distance Rcvr - Reflector	1.00 1.00
Min. Distance Source - Reflector	0.10
<b>Industrial (ISO 9613)</b>	
Lateral Diffraction	some Obj
Obst. within Area Src do not shield	On
<b>Screening</b>	
	Incl. Ground Att. over Barrier
	Dz with limit (20/25)
Barrier Coefficients C1,2,3	3.0 20.0 0.0
Temperature #(Unit,TEMP)	10
rel. Humidity (%)	70
Ground Absorption G	0.50
Wind Speed for Dir. #(Unit,SPEED)	3.0
<b>Roads (TNM)</b>	
<b>Railways (FTA/FRA)</b>	
<b>Aircraft (???)</b>	
Strictly acc. to AzB	

## Receiver Noise Levels

Name	M.	ID	Level Lr			Limit. Value			Land Use			Height (ft)	Coordinates			
			Day (dBA)	Night (dBA)	CNEL (dBA)	Day (dBA)	Night (dBA)	CNEL (dBA)	Type	Auto	Noise Type		X (ft)	Y (ft)	Z (ft)	
RECEIVERS		R1	60.8	-46.2	57.8	55.0	50.0	0.0				5.00	a	6136116.10	2312775.70	5.00
RECEIVERS		R2	61.8	-45.2	58.8	55.0	50.0	0.0				5.00	a	6137034.80	2312784.77	5.00
RECEIVERS		R3	55.1	-51.8	52.1	55.0	50.0	0.0				5.00	a	6137006.93	2311403.05	5.00
RECEIVERS		R4	55.7	-51.3	52.7	55.0	50.0	0.0				5.00	a	6136120.09	2311443.24	5.00
RECEIVERS		R5	60.3	-46.7	57.3	55.0	50.0	0.0				5.00	a	6135984.80	2312031.30	5.00
RECEIVERS		R6	63.7	-43.3	60.7	55.0	50.0	0.0				5.00	a	6135981.54	2312404.56	5.00

## Area Source(s)

Name	M.	ID	Result. PWL			Result. PWL''			Lw / Li			Operating Time			Height (ft)	
			Day (dBA)	Evening (dBA)	Night (dBA)	Day (dBA)	Evening (dBA)	Night (dBA)	Type	Value dB(A)	norm.	Day (min)	Special (min)	Night (min)		
SITEBOUNDARY		CONSTRUCTION	122.6	15.6	15.6	76.4	-30.6	-30.6	PWL-Pt	115.6					8	a

Name	ID	Height		Coordinates			
		Begin (ft)	End (ft)	x (ft)	y (ft)	z (ft)	Ground (ft)
SITEBOUNDARY	CONSTRUCTION	8.00	a	6136098.43	2312623.02	8.00	0.00
				6137043.19	2312618.44	8.00	0.00
				6137038.39	2312139.20	8.00	0.00
				6136116.87	2312143.66	8.00	0.00
				6136117.15	2312163.66	8.00	0.00
				6136097.06	2312179.13	8.00	0.00

## Barrier(s)

Name	Sel.	M.	ID	Absorption		Z-Ext. (ft)	Cantilever		Height		Coordinates			
				left	right		horz. (ft)	vert. (ft)	Begin (ft)	End (ft)	x (ft)	y (ft)	z (ft)	Ground (ft)
BARRIEREXISTING			0						6.00	a	6137040.05	2312767.67	6.00	0.00
											6136112.44	2312773.38	6.00	0.00
											6136112.44	2312813.22	6.00	0.00
BARRIEREXISTING			0						6.00	a	6135991.38	2312722.03	6.00	0.00
											6135989.06	2312605.01	6.00	0.00
											6135992.16	2312604.23	6.00	0.00
											6135988.28	2312326.01	6.00	0.00
											6135992.16	2312326.01	6.00	0.00
											6135988.28	2312191.16	6.00	0.00
BARRIEREXISTING			0						6.00	a	6135853.78	2312059.47	6.00	0.00
											6135977.26	2312058.30	6.00	0.00
											6135979.21	2312038.11	6.00	0.00
											6135988.76	2312038.55	6.00	0.00
											6135988.76	2311958.04	6.00	0.00
											6135987.89	2311734.73	6.00	0.00
											6135985.81	2311508.80	6.00	0.00
BARRIEREXISTING			0						6.00	a	6136107.16	2311395.25	6.00	0.00
											6136108.72	2311452.02	6.00	0.00
											6136814.45	2311449.94	6.00	0.00
											6136814.45	2311366.61	6.00	0.00
BARRIEREXISTING			0						6.00	a	6136877.47	2311409.32	6.00	0.00
											6137010.11	2311408.27	6.00	0.00
											6137020.53	2311397.51	6.00	0.00
											6137020.18	2311368.52	6.00	0.00

### Building(s)

Name	Sel.	M.	ID	RB	Residents	Absorption	Height Begin (ft)	Coordinates					
								x (ft)	y (ft)	z (ft)	Ground (ft)		