

Mr. Ed Konjoyan  
Mr. Trent Wylde  
Majestic Realty Co.  
13191 Crossroads Parkway North, 6<sup>th</sup> Floor  
City of Industry, CA 91746  
[EKonjoyan@majesticrealty.com](mailto:EKonjoyan@majesticrealty.com)  
[TWylde@majesticrealty.com](mailto:TWylde@majesticrealty.com)

**IMPORTED FILL AND SHALLOW SURFACE SOIL SAMPLING REPORT  
8711 REMINGTON AVENUE  
CHINO, CALIFORNIA**

Dear Ed and Trent:

Ramboll US Consulting, Inc. (Ramboll) has prepared this Imported Fill and Shallow Surface Soil Sampling Report to document the soil sampling activities completed on the vacant parcel located at the southeast corner of the intersection of Flight Avenue and Remington Avenue, Chino, California (Site, see Figures 1 and 2). The County of San Bernardino currently owns the Site, which Majestic Realty Co. (Majestic) plans to redevelop. It is Ramboll's understanding that as part of grading needs for redevelopment, Majestic is considering moving the fill to another location of the Site; specifically, distributing across the western portion of the Site. We understand development of that area with occupied structures is precluded due to its location beneath the flight path of the Chino Airport, which is located immediately adjacent to the west of the Site.

Date: August 29, 2022

Ramboll  
350 S Grand Avenue  
Suite 2800  
Los Angeles, CA 90071  
USA

T +1 213 943 6300  
F +1 213 943 6301  
[www.ramboll.com](http://www.ramboll.com)

**BACKGROUND**

Ramboll reviewed a Phase I Environmental Site Assessment (Phase I ESA) for the Site prepared by Nova Group (Nova) dated April 30, 2021, a Limited Subsurface Investigation Report (LSI Report) prepared by Nova dated April 29, 2022, and a Geotechnical Investigation (Geotech Report) prepared by Southern California Geotechnical, Inc. (SC Geotechnical) dated May 5, 2022. According to the Phase I ESA report, the Site is comprised of six contiguous tracts (Assessor Parcel Numbers [APNs] 1055-051-01, 1055-051-02, 1055-061-01, 1055-061-02, 1055-071-01, and 1055-071-02) and is approximately 57.14 acres<sup>1</sup> in size. The Site appears to have been developed between 1959 and 1966 and was operated as a dairy facility with a residential home from 1966 to 2018. San Bernardino County purchased the Site in 2017, at which time the dairy ceased operation and the residence was abandoned. Since then, the dairy facility and residence have been mostly demolished. Nova's review of historical sources and regulatory databases did not indicate current or historical usage of chemicals of concern, reported releases, or other subsurface contamination from on- or off-Site sources. In the Phase I ESA, Nova identified stockpiles of imported fill on the southeast portion of the Site as a recognized environmental condition (REC). Based on historical aerial photographs, the

---

<sup>1</sup> Nova reported the total acreage for the Site parcels to be 42.77 acres. Based on public San Bernardino County records, the total acreage for the Site parcels is 57.14 acres.

stockpiles were created between 2012 and 2017. Documentation regarding the origin of the fill material was not provided and Nova recommended further investigation.

In April 2022, Nova collected six soil samples from the imported fill. The subsurface investigation included advancing six soil borings (SB-1 through SB-6, see Figure 3) with a hand auger to depths ranging from 3 to 7 feet below ground surface (bgs<sup>2</sup>), where refusal was met. All six soil samples were collected from the terminal depth of each boring and analyzed for volatile organic compounds (VOCs), total petroleum hydrocarbons (TPH), and Title 22 metals. Three soil samples were additionally analyzed for polychlorinated biphenyls (PCBs) and organochlorine pesticides (OCPs).

Nova compared laboratory analytical results to screening criteria established by the San Francisco Bay Regional Water Quality Control Board (SFBRWQCB, "Tier 1" Environmental Screening Levels<sup>3</sup> [ESLs]) and for metals, laboratory analytical results were compared to concentrations considered to be representative of natural background. Tier 1 ESLs are often based on an assumption of residential land use, which is not applicable to the current or future anticipated commercial/industrial land use at the Site. Moreover, while sometimes used as a proxy for certain chemicals in the absence of other established screening criteria, the ESLs are not directly applicable to the Site, based on its location outside SFBRWQCB jurisdiction. The California Department of Toxic Substances Control (DTSC) Screening Levels (SLs) or United States Environmental Protection Agency (USEPA) Regional Screening Levels (RSLs) based on commercial/industrial land use are appropriate screening criteria for comparison to Site data.

Ramboll reviewed the April 2022 data in the context of DTSC SLs, USEPA RSLs, and in the case of arsenic, concentrations considered representative of natural background in California soil. Laboratory analytical results indicated the presence of various metals, TPH, and xylenes in the soil samples. Metals detected in soil samples above their respective laboratory reporting limits (RLs) were at concentrations below their respective commercial/industrial screening criteria<sup>4</sup> except for arsenic. Arsenic was detected above its laboratory RL in five of the six soil samples at concentrations of 6.85 milligrams per kilogram (mg/kg), 4.78 mg/kg, 2.97 mg/kg, 10.3 mg/kg, and 6.09 mg/kg. Although reported arsenic concentrations are above the commercial/industrial DTSC SL for arsenic of 0.36 mg/kg, they are below the background California soil arsenic concentration of 12 mg/kg (Chernoff et al, 2008). TPH and xylenes detected in soil samples above their respective laboratory RLs were at concentrations below their respective commercial/industrial screening criteria.

## OBJECTIVE

The primary objective of the work described below was to characterize the imported fill soil and determine whether it is suitable for re-use at the Site.

## SCOPE OF WORK

Imported fill and shallow surface soil sampling was completed through the tasks described below.

---

<sup>2</sup> For the purposes of this report, depths referenced to below ground surface represent the depth from the point at which drilling commenced. Typical stockpile heights (i.e., elevations as compared to the relative surrounding grade in the area) were observed to commonly be between approximately six and twelve feet above the surrounding native land surface.

<sup>3</sup> In California, regulatory agency screening criteria such as the ESLs or the DTSC SLs are generic risk-based screening values that are intended to identify whether additional evaluation may be necessary. They are not defined as cleanup or action levels, nor are they defined as thresholds for reporting obligations.

<sup>4</sup> Soil screening criteria used for comparison are the more stringent of DTSC SLs (Cal/EPA, 2020) and USEPA RSLs (USEPA, 2022).

### **Task 1: Pre-Field Activities**

Prior to initiation of sampling activities, Ramboll marked planned investigation locations with flags (see Figure 3) and contacted Underground Service Alert (USA) to mark the locations of all major utilities in the proposed investigation area. In addition to services provided by USA, Ramboll retained Spectrum Geophysics of Chatsworth, California, a private utility locator, to conduct a utility survey on August 5, 2022 to investigate each intrusive sample location for subsurface structures or obstructions. Ramboll met with BC2 Environmental (BC2) of Orange, California, a state-licensed drilling company, at the Site to discuss the logistics of maneuvering the drill rig to the proposed sampling locations. Ramboll also prepared a site-specific Health and Safety Plan as part of the pre-field activities.

### **Task 2: Imported Fill and Shallow Surface Soil Sampling**

On August 11, 2022, BC2 advanced a total of six soil borings (RSB-1 through RSB-6) within the imported fill stockpiles (see Figure 3), the elevations of which appeared to range between approximately six and twelve feet above the typical surrounding natural grade. Borings were initiated with a hand auger to a depth of 5 feet bgs or to the extent feasible (refusal was encountered at several locations due to rocks and cobbles), and subsequently continuously advanced to their total depth using a track-mounted direct push drilling rig. Ramboll personnel collected soil samples at approximately 5-foot intervals; once native soil below the imported fill soil was identified during drilling activities, the boring was terminated. At five soil boring locations, native soil was consistently found to be between 10-12 feet bgs. At one location where the elevation of the imported fill stockpile was the lowest, native soil was identified at approximately 6 feet bgs. During advancement of each boring, soils were continuously logged in general accordance with the Unified Soil Classification System (USCS) and monitored photoionization detector (PID).

Additionally, three shallow surface soil samples (RSS-1 through RSS-3) were collected in the western area of the Site in order to compare "native" Site conditions to imported fill soil that may be re-used in that area (see inset on Figure 3). The shallow surface samples were collected using a hand auger from a depth of approximately 12 inches bgs.

Soil samples to be analyzed for VOCs and TPH (gasoline range) were collected using a Terra Core® sampling device in accordance with USEPA Method 5035. Soil samples for all other analyses were collected in laboratory-supplied glassware. Soil samples were stored in an insulated cooler on ice pending delivery under chain-of-custody procedures to Positive Laboratory (Positive), a State-certified analytical laboratory in Los Angeles, California. After completion of sampling, the borings were backfilled with hydrated bentonite. Fieldwork was conducted with oversight by a California-registered Professional Geologist (PG).

### **SOIL SAMPLING RESULTS**

A total of 14 soil samples were collected from six soil borings (RSB-1 through RSB-6) and three surface sample locations (RSS-1 through RSS-3) and analyzed for VOCs by USEPA Method 8260B, TPH full-range by USEPA Method 8015M, OCPs and PCBs by USEPA 8081A/8082, and Title 22 metals by USEPA Method 6010B/7471A.

Soil encountered in the soil borings advanced within the imported fill stockpiles primarily consisted of sandy silt. Native soil encountered beneath the imported fill soil and at the shallow surface sample locations primarily consisted of fine sand with silt. The soil boring logs are included in Attachment A. PID readings ranged from 0.0 parts per million by volume (ppmv) to 0.1 ppmv.

Ramboll evaluated the results of the investigation by comparing the data to DTSC SLs where available, or USEPA RSLs for the commercial/industrial soil land use scenario. Metals concentrations were

additionally compared to background concentrations of metals in California soils (Bradford et al, 1996; Chernoff et al, 2008). Soil analytical results are summarized in Tables 1 and 2 and in the section below. Soil sample locations are depicted on Figure 3 and the analytical laboratory report is included as Attachment B.

### VOCs

Results for VOCs are summarized on Table 1 and below. Five VOCs (2-butanone, acetone, benzene, 4-isopropyltoluene, and toluene) were reported above their respective laboratory RLs (also known as practical quantitation limits [PQLs]). In summary:

- 2-butanone was reported in two shallow surface soil samples at concentrations of 58.1 µg/kg and 79.1 µg/kg, which are below the commercial/industrial SL of 190,000,000 µg/kg.
- Acetone was reported in six samples (shallow surface and imported fill soil) at concentrations ranging from 85.3 µg/kg to 420 E<sup>5</sup> µg/kg, which are below the commercial/industrial SL of 1,100,000,000 µg/kg.
- Benzene was reported in one imported fill soil sample at concentration of 4.73 µg/kg, which is below the commercial/industrial SL of 1,400 µg/kg.
- 4-isopropyltoluene was reported in two imported fill soil samples at concentrations of 7.62 µg/kg and 64.5 µg/kg. Currently, there is no established commercial/industrial SL for this analyte.
- Toluene was reported in one imported fill soil sample at a concentration of 4.95 µg/kg, which is below the commercial/industrial SL of 5,300,000 µg/kg.

### OCPs

Results for OCPs are summarized on Table 1 and below. OCPs were not reported above their laboratory PQLs in samples collected from the imported fill soil. Three OCPs (4,4-DDD, 4,4-DDE, and 4,4-DDT) were reported above their respective laboratory PQLs. These detections were found only in the shallow surface soil samples (RSS-1 through RSS-3). In summary:

- 4,4-DDD was reported in two shallow surface soil samples at concentrations of 15.6 µg/kg and 13.1 µg/kg, which are below the commercial/industrial SL of 6,200 µg/kg.
- 4,4-DDE was reported in all three shallow surface soil samples at concentrations ranging from 22.7 µg/kg to 194 µg/kg, which are below the commercial/industrial SL of 9,300 µg/kg.
- 4,4-DDT was reported in two shallow surface soil samples at concentrations of 19.7 µg/kg and 24.7 µg/kg, which are below the commercial/industrial SL of 7,100 µg/kg.

### Metals

Results for Title 22 metals are summarized on Table 2 and below. In summary:

- Metals detected in soil samples above their respective laboratory PQLs were at concentrations below their respective commercial SLs except for arsenic.
- Arsenic was detected above its laboratory PQL in all 11 samples collected from the imported fill stockpiles at concentrations ranging from 2.82 mg/kg to 9.07 mg/kg. Although reported arsenic concentrations are above the commercial/industrial SL for arsenic of 0.36 mg/kg, they are below the

---

<sup>5</sup> Reported concentrations for this analyte in two samples are estimated values above the calibration range.

background California soil arsenic concentration of 12 mg/kg (Chernoff et al, 2008). Arsenic was not reported above the laboratory PQL in the shallow surface soil samples.

### **TPH**

Results for TPH are summarized on Table 2 and below. In summary:

- TPH gasoline range organics (C4-C12) and oil range organics (C23-C36) were not reported above their respective laboratory PQLs.
- TPH diesel range organics (C13-C22) was reported above the laboratory PQL in one imported fill soil sample at a concentration of 5.65 mg/kg, which is below the commercial/industrial SL of 440 mg/kg.

### **PCBs**

- PCBs were not reported above their respective laboratory PQLs in the 14 soil samples collected.

### **CONCLUSIONS AND RECOMMENDATIONS**

Ramboll's investigation and evaluation of imported fill and surface soil samples at the Site did not identify any significant concerns. Analytes were not reported above commercial/industrial screening criteria (or in the case of arsenic, above the value typically considered to be representative of natural background in California soil).

Based on results of this investigation and sampling conducted by others in April 2022, comparison of Site data to applicable regulatory screening criteria, and the current and anticipated future land use, the imported fill soil is suitable for on-Site re-use on the western portion of the Site.

Sincerely,

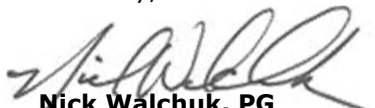

**Nick Walchuk, PG**  
Principal

D 510.420.2559  
[nwalchuk@ramboll.com](mailto:nwalchuk@ramboll.com)

MP:cet

Attachments



**Michelle Pompa**  
Managing Consultant

D 213.943.6324  
[mpompa@ramboll.com](mailto:mpompa@ramboll.com)

## **REFERENCES**

Bradford, et al., 1996. Background Concentrations of Trace and Major Elements in California Soils. Kearney Foundation of Soil Science, University of California. March.

Chernoff G, Bosan W, Oudiz D., 2008. Determination of a Southern California Regional Background Arsenic Concentration in Soil.

DTSC, 2020. DTSC HERO HHRA Note Number 3, Issue: DTSC-Modified Screening Levels. June.

USEPA, 2022. Regional Screening Levels. May.

**TABLES**

**Table 1 - Summary of VOCs and OCPs in Soil  
8711 Remington Avenue, Chino, California**

Boring ID	Sample Date	Sample Depth (ft bgs)	VOCs					OCPs		
			Acetone	2-Butanone	Benzene	Toluene	4-Isopropyltoluene	4,4'-DDD	4,4'-DDE	4,4'-DDT
Commercial/Industrial Screening Level <sup>a</sup>			<b>1,100,000,000</b>	<b>190,000,000</b>	<b>1,400</b>	<b>5,300,000</b>	<b>NE</b>	<b>6,200</b>	<b>9,300</b>	<b>7,100</b>
RSB-1	8/11/2022	5	< 80.0	< 40.0	< 2.00	< 2.00	< 4.00	< 4.00	< 8.00	< 8.00
		10	< 160	< 80.0	< 4.00	< 4.00	< 8.00	< 4.00	< 8.00	< 8.00
RSB-2	8/11/2022	5	< 80.0	< 40.0	< 2.00	< 2.00	< 4.00	< 4.00	< 8.00	< 8.00
RSB-3	8/11/2022	5	< 160	< 80.0	< 4.00	< 4.00	< 8.00	< 4.00	< 8.00	< 8.00
		9	<b>85.3</b>	< 40.0	< 2.00	< 2.00	< 4.00	< 4.00	< 8.00	< 8.00
RSB-4	8/11/2022	5	<b>270</b>	< 40.0	< 2.00	< 2.00	<b>7.62</b>	< 4.00	< 8.00	< 8.00
		10	< 80.0	< 40.0	< 2.00	< 2.00	< 4.00	< 4.00	< 8.00	< 8.00
RSB-5	8/11/2022	5	< 80.0	< 40.0	< 2.00	< 2.00	< 4.00	< 4.00	< 8.00	< 8.00
		10	<b>107</b>	< 40.0	<b>4.73</b>	<b>4.95</b>	<b>64.5</b>	< 4.00	< 8.00	< 8.00
RSB-6	8/11/2022	5	< 80.0	< 40.0	< 2.00	< 2.00	< 4.00	< 4.00	< 8.00	< 8.00
		10	< 80.0	< 40.0	< 2.00	< 2.00	< 4.00	< 4.00	< 8.00	< 8.00
RSS-1	8/11/2022	1	<b>142</b>	< 40.0	< 2.00	< 2.00	< 4.00	<b>15.6</b>	<b>54.8</b>	<b>24.7</b>
RSS-2	8/11/2022	1	<b>375 E</b>	<b>58.1</b>	< 2.00	< 2.00	< 4.00	< 4.00	<b>22.7</b>	< 8.00
RSS-3	8/11/2022	1	<b>420 E</b>	<b>79.1</b>	< 2.00	< 2.00	< 4.00	<b>13.1</b>	<b>194</b>	<b>19.7</b>

Notes

Only compounds reported above the laboratory reporting limit (also known as a practical quantitation limit [PQL]) in at least one sample are shown.

Soil samples were analyzed for VOCs by USEPA Method 8260B and OCPs by USEPA Method 8081A.

Concentrations are reported in micrograms per kilogram (µg/kg).

Concentrations above the PQL are **bolded**.

< X - Not reported above the PQL (X)

VOCs - volatile organic compounds

OCPs - organochlorine pesticides

ft bgs - feet below ground surface

NE - screening level not established

E - concentration for this analyte is an estimated value above the calibration range

DDD - dichlorodiphenyldichloroethane

DDE - dichlorodiphenyldichloroethylene

DDT - dichlorodiphenyltrichloroethane

DTSC - California Department of Toxic Substances Control

USEPA - United States Environmental Protection Agency

Concentrations above the commercial/industrial screening level are highlighted.

References

<sup>a</sup> Most stringent of: USEPA. 2022. Regional Screening Levels Summary Table. May. - or - Cal/EPA. 2020. Human and Ecological Risk Office (HERO) Human Health Risk Assessment (HHRA) Note Number 3, Issue: DTSC-Modified Screening Levels (DTSC-SLs). June.

**Table 2 - Summary of Metals and TPH in Soil  
8711 Remington Avenue, Chino, California**

Boring ID	Sample Date	Sample Depth (ft bgs)	Metals										TPH <sup>e</sup>	
			Arsenic	Barium	Cadmium	Chromium (total)	Cobalt	Copper	Lead	Molybdenum	Nickel	Vanadium	Zinc	Diesel Range Organics
Commercial/Industrial Screening Level <sup>a</sup>			<b>0.36</b>	<b>220,000</b>	<b>79</b>	<b>1,800,000<sup>d</sup></b>	<b>350</b>	<b>47,000</b>	<b>500</b>	<b>5,800</b>	<b>11,000</b>	<b>5,800</b>	<b>350,000</b>	<b>440</b>
Background Metals in California Soils <sup>b</sup>			<b>12<sup>c</sup></b>	<b>509</b>	<b>0.36</b>	<b>122</b>	<b>14.9</b>	<b>28.7</b>	<b>23.9</b>	<b>1.3</b>	<b>57</b>	<b>112</b>	<b>149</b>	NA
<b>RSB-1</b>	8/11/2022	5	<b>5.69</b>	<b>129</b>	< 1.00	<b>24.0</b>	<b>9.43</b>	<b>20.4</b>	<b>5.81</b>	<b>6.58</b>	<b>27.4</b>	<b>54.0</b>	<b>58.2</b>	< 2.50
		10	<b>2.82</b>	<b>130</b>	< 1.00	<b>16.5</b>	<b>6.34</b>	<b>21.0</b>	<b>5.50</b>	<b>3.25</b>	<b>13.7</b>	<b>33.4</b>	<b>73.6</b>	<b>5.65</b>
<b>RSB-2</b>	8/11/2022	5	<b>5.92</b>	<b>144</b>	< 1.00	<b>24.5</b>	<b>8.52</b>	<b>23.4</b>	<b>4.40</b>	<b>7.50</b>	<b>32.2</b>	<b>57.1</b>	<b>60.6</b>	< 2.50
		9	<b>4.96</b>	<b>131</b>	< 1.00	<b>21.6</b>	<b>8.58</b>	<b>20.7</b>	<b>5.62</b>	<b>3.16</b>	<b>21.1</b>	<b>43.4</b>	<b>62.1</b>	< 2.50
<b>RSB-3</b>	8/11/2022	5	<b>4.96</b>	<b>131</b>	< 1.00	<b>21.6</b>	<b>8.58</b>	<b>20.7</b>	<b>5.62</b>	<b>3.16</b>	<b>21.1</b>	<b>43.4</b>	<b>62.1</b>	< 2.50
		9	<b>3.45</b>	<b>122</b>	< 1.00	<b>22.7</b>	<b>9.67</b>	<b>25.3</b>	<b>6.69</b>	<b>4.01</b>	<b>21.8</b>	<b>43.7</b>	<b>95.1</b>	< 2.50
<b>RSB-4</b>	8/11/2022	5	<b>6.77</b>	<b>145</b>	< 1.00	<b>27.3</b>	<b>10.5</b>	<b>27.9</b>	<b>5.21</b>	<b>6.28</b>	<b>34.7</b>	<b>56.8</b>	<b>73.0</b>	< 2.50
		10	<b>7.15</b>	<b>160</b>	< 1.00	<b>25.9</b>	<b>12.7</b>	<b>28.2</b>	<b>5.77</b>	<b>7.32</b>	<b>37.4</b>	<b>56.2</b>	<b>75.4</b>	< 2.50
<b>RSB-5</b>	8/11/2022	5	<b>7.99</b>	<b>156</b>	< 1.00	<b>16.9</b>	<b>9.92</b>	<b>23.9</b>	<b>4.49</b>	<b>11.8</b>	<b>40.0</b>	<b>44.8</b>	<b>67.6</b>	< 2.50
		10	<b>6.45</b>	<b>93.6</b>	< 1.00	<b>17.1</b>	<b>8.26</b>	<b>14.3</b>	<b>5.76</b>	< 1.00	<b>12.5</b>	<b>34.9</b>	<b>45.0</b>	< 2.50
<b>RSB-6</b>	8/11/2022	5	<b>8.81</b>	<b>155</b>	< 1.00	<b>27.5</b>	<b>13.8</b>	<b>30.3</b>	<b>5.35</b>	<b>8.01</b>	<b>48.7</b>	<b>60.1</b>	<b>81.7</b>	< 2.50
		10	<b>9.07</b>	<b>139</b>	< 1.00	<b>20.8</b>	<b>8.59</b>	<b>28.2</b>	<b>5.98</b>	<b>6.64</b>	<b>30.7</b>	<b>49.8</b>	<b>67.3</b>	< 2.50
<b>RSS-1</b>	8/11/2022	1	< 2.00	<b>138</b>	< 1.00	<b>15.3</b>	<b>6.76</b>	<b>16.3</b>	<b>9.62</b>	< 1.00	<b>8.66</b>	<b>31.0</b>	<b>88.2</b>	< 2.50
<b>RSS-2</b>	8/11/2022	1	< 2.00	<b>140</b>	< 1.00	<b>13.3</b>	<b>5.40</b>	<b>21.9</b>	<b>11.5</b>	< 1.00	<b>7.70</b>	<b>24.8</b>	<b>121</b>	< 2.50
<b>RSS-3</b>	8/11/2022	1	< 2.00	<b>94.3</b>	< 1.00	<b>11.1</b>	<b>5.43</b>	<b>15.1</b>	<b>15.0</b>	< 1.00	<b>6.42</b>	<b>23.2</b>	<b>68.7</b>	< 2.50

Notes

Only compounds reported above the laboratory reporting limit (also known as a practical quantitation limit [PQL]) in at least one sample are shown.

Soil samples were analyzed for metals by USEPA Method 6010B/7471A and TPH by USEPA Method 8015M.

Concentrations are reported in milligrams per kilogram (mg/kg).

Concentrations above the PQL are **bolded**.

< X - Not reported above the PQL (X)

TPH - total petroleum hydrocarbons

Diesel Range Organics - C13-C22

ft bgs - feet below ground surface

NA - not applicable

DTSC - California Department of Toxic Substances Control

USEPA - United States Environmental Protection Agency

Concentrations above the commercial/industrial screening level are highlighted.

References

<sup>a</sup>Most stringent of: USEPA. 2022. Regional Screening Levels Summary Table. May. - or - Cal/EPA. 2020. Human and Ecological Risk Office (HERO) Human Health Risk Assessment (HHRA) Note Number 3, Issue: DTSC-Modified Screening Levels (DTSC-SLs). June.

<sup>b</sup>Background Concentrations of Trace and Major Elements in California Soils. Kearney Foundation of Soil Science, University of California, from G.R. Bradford, et al. March 1996.

<sup>c</sup>Arsenic occurs naturally in soil. An evaluation of arsenic soil data from school sites in Southern California found arsenic concentrations ranging from 0.15 mg/kg to 20 mg/kg, with an upper-bound background arsenic concentration of 12 mg/kg. (Chernoff G, Bosan W, Oudiz D. 2008. Determination of a Southern California Regional Background Arsenic Concentration in Soil).

<sup>d</sup>Chromium (III) screening level used.

<sup>e</sup>TPH screening levels: most stringent of aromatic and aliphatic (low/medium/high) screening level used.

**FIGURES**

C:\Users\CWILLIAMS\FREIER\ Ramboll\Melody Kneale - Projects\Majestic Realty\03\_GIS\2022\0720\_FigureCreation\20220720\_FigureCreation.aprx\Figure 01 - Site Location

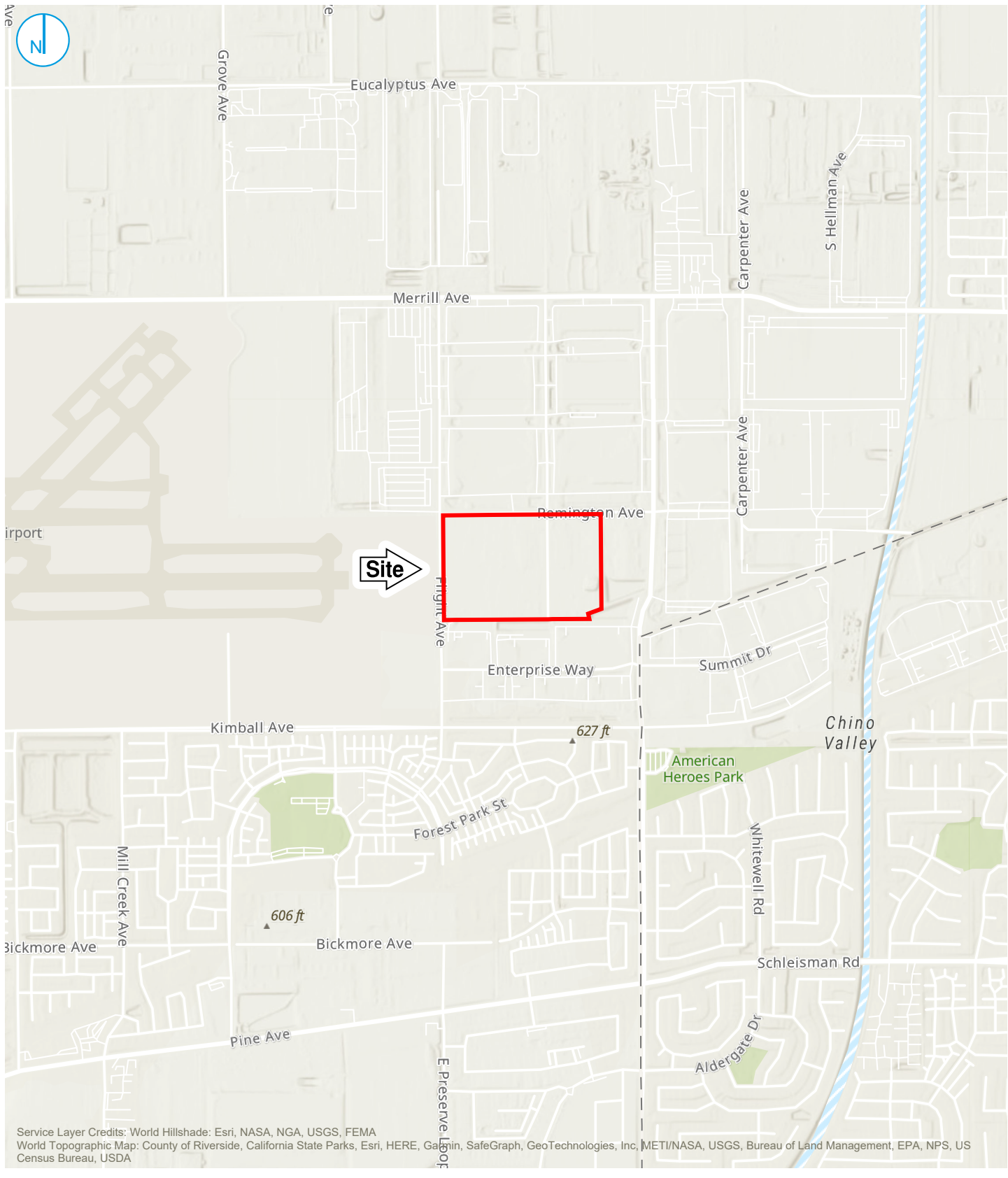

Map Scale: 1:24,000 | Map Center: 117°37'W 33°58'24"N



Approximate Site Boundary



### SITE LOCATION

### FIGURE 01

RAMBOLL US CONSULTING, INC.  
A RAMBOLL COMPANY

8711 Remington Avenue  
Chino, California





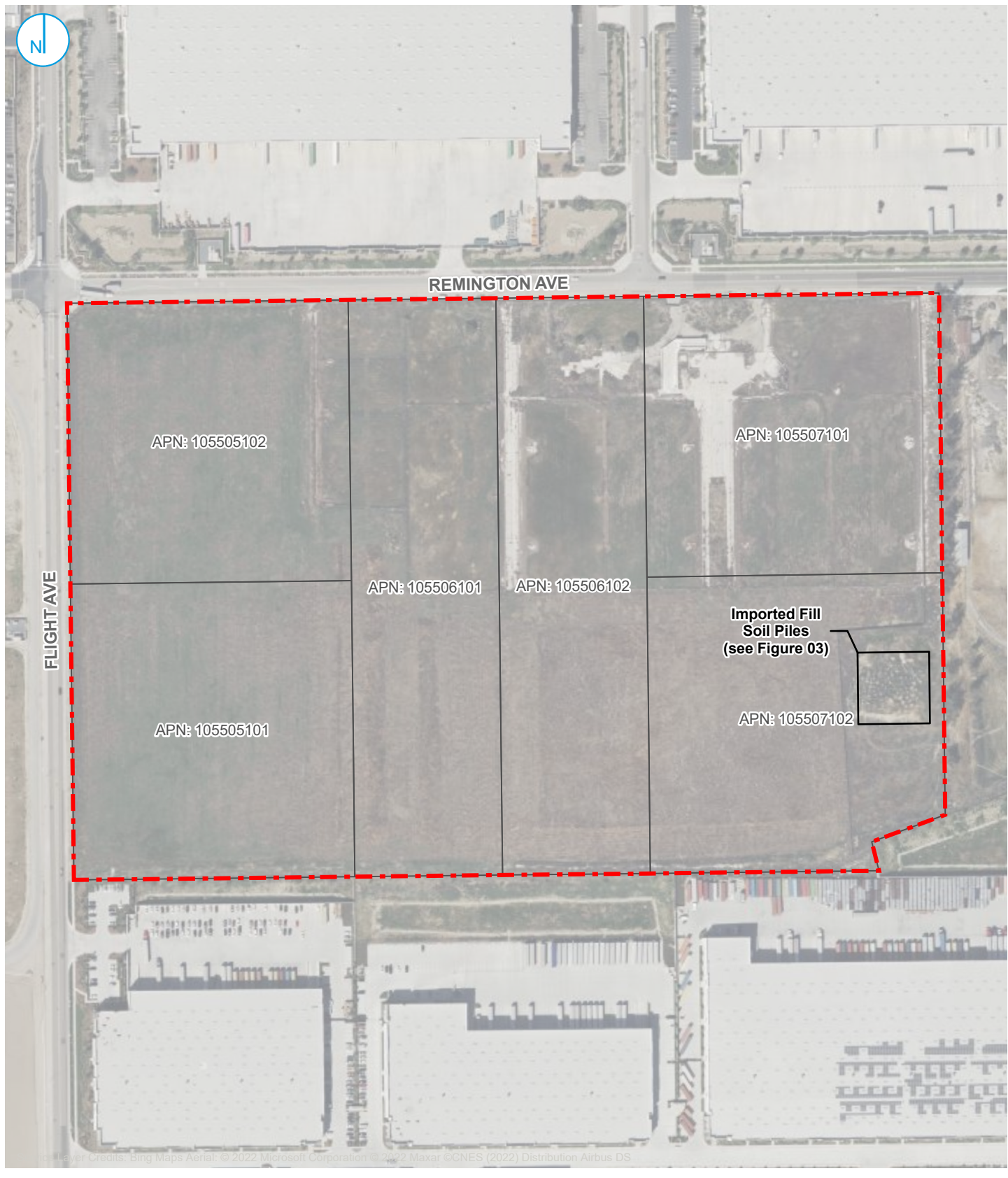

C:\Users\CWILLIAMS\FREIER\ Ramboll\Melody Kneale - Projects\Majestic Realty\03\_GIS\2022\0720\_FigureCreation.aprx\Figure 02 - Site Layout



Map Layer Credits: Bing Maps Aerial © 2022 Microsoft Corporation © 2022 Maxar © CNES (2022) Distribution Airbus DS

-  Approximate Site Boundary
-  Parcel Boundary

### SITE LAYOUT

### FIGURE 02



8711 Remington Avenue  
Chino, California

RAMBOLL US CONSULTING, INC.  
A RAMBOLL COMPANY





Imported Fill Soil Piles

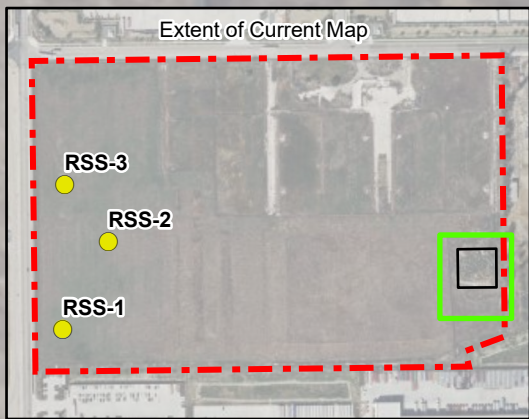
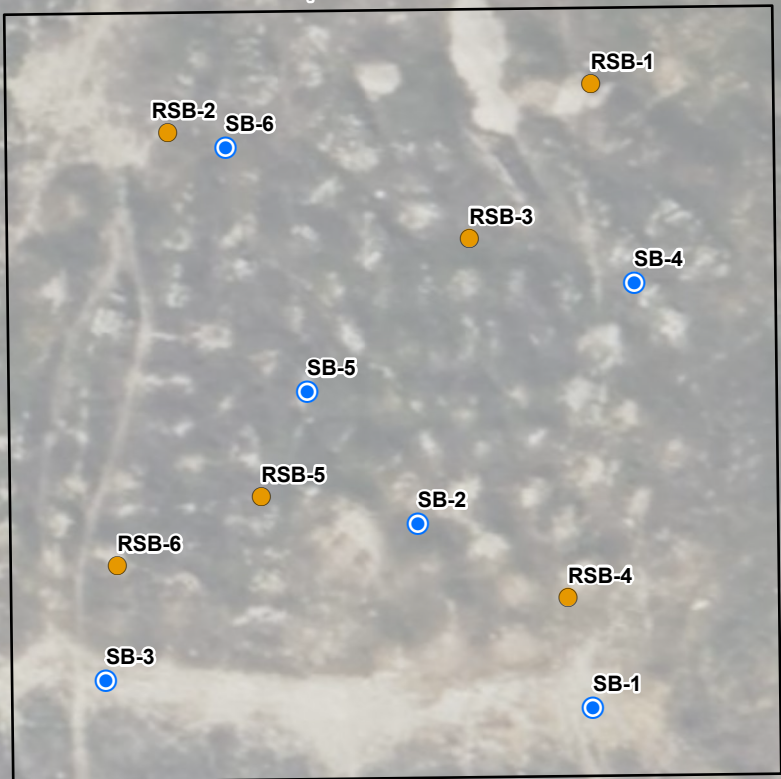

Service Layer Credits: Bing Maps Aerial. © 2022 Microsoft Corporation © 2022 Maxar ©CNES (2022) Distribution Airbus DS

C:\Users\CWILLIAMS\FREIER\ Ramboll\Meiody\_Kneale - Projects\Majestic Realty\03\_GIS\20220824\_FigureUpdates\20220824\_FigureUpdates.aprx\Figure 03 - Soil Boring Locations

- Approximate Site Boundary
- Previous Soil Boring Location (Nova Group, 2022)
- Soil Boring Location (Ramboll, 2022)
- Potential Future Re-Use Area Shallow Surface Soil Sample Location

**Note:** Sample locations are approximate



SOIL BORING LOCATIONS

FIGURE 03

RAMBOLL US CONSULTING, INC.  
A RAMBOLL COMPANY

8711 Remington Avenue  
Chino, California



**ATTACHMENT A  
SOIL BORING LOGS**



Site ID: <b>RSB-1</b>	Date(s): <b>8/11/2022</b>
Project Number: <b>1690027453</b>	
Logged By: <b>T Jackson</b>	
Checked By: <b>M Pompa</b>	
Elevation: <b>Not available</b>	
Borehole Dia.: <b>2.25 inches</b>	
Total Depth: <b>12 feet</b>	
Remarks: <b>Geoprobe used to reach a terminal depth of 12 feet below ground surface.</b>	

Consulting Firm: <b>Ramboll</b>
Contractor: <b>BC2</b>
Location: <b>8711 Remington Avenue, Chino, CA</b>
Purpose: <b>Soil Characterization</b>
Drilling Method: <b>Track-Mounted Geoprobe</b>
Sampling Method: <b>Hand Auger, Acetate Sleeves</b>
Project Name: <b>Majestic-Chino</b>

Depth (ft)	Sample Interval	Sample No.	Time	PID (ppm)	Water Level	Graphic Log	Material Code	Material Description
5		RSB-1-5	0809	0.0			MH	SANDY SILT (MH): Brown (7/5YR 5/2); dry; 65% silt, 35% fine grain sand.
10		RSB-1-10	0815	0.0			SW-SM	SAND with SILT (SW-SM): Pinkish Gray (7.5YR 6/2); dry; 90% fine grain sand, 10% silt.
15								Boring terminated at 12 feet bgs.

Report: SOIL\_LOG-NO SURVEY; File: MAGESTIC CHINO.GPJ; 8/26/22; Library RAMBOLL 2021 LIBRARY.GLB

**Sample Graphics**

- No Recovery
- Hand auger.
- Geoprobe full recovery
- Fill reflects sample type



Site ID: <b>RSB-2</b>	Date(s): <b>8/11/2022</b>
Project Number: <b>1690027453</b>	
Logged By: <b>T Jackson</b>	
Checked By: <b>M Pompa</b>	
Elevation: <b>Not available</b>	
Borehole Dia.: <b>2.25 inches</b>	
Total Depth: <b>10 feet</b>	
Remarks: <b>Geoprobe used to reach a terminal depth of 10 feet below ground surface.</b>	

Consulting Firm: <b>Ramboll</b>
Contractor: <b>BC2</b>
Location: <b>8711 Remington Avenue, Chino, CA</b>
Purpose: <b>Soil Characterization</b>
Drilling Method: <b>Track-Mounted Geoprobe</b>
Sampling Method: <b>Hand Auger, Acetate Sleeves</b>
Project Name: <b>Majestic-Chino</b>

Depth (ft)	Sample Interval	Sample No.	Time	PID (ppm)	Water Level	Graphic Log	Material Code	Material Description
5		RSB-2-5	0835	0.0			MH	SANDY SILT (MH): Brown (7.5 YR 5/2); dry; 65% silt, 35% fine grain sand.
10							SW-SM	SAND with SILT (SW-SM): Gray (7.5YR 6/1); dry; 90% fine grain sand, 10% silt.
15								Boring terminated at 10 feet bgs.
20								
25								

Report: SOIL\_LOG-NO SURVEY; File: MAJESTIC CHINO.GPJ; 8/26/22; Library RAMBOLL 2021 LIBRARY.GLB

**Sample Graphics**

- No Recovery
- Hand auger.
- Geoprobe full recovery
- Fill reflects sample type



Site ID: <b>RSB-3</b>	Date(s): <b>8/11/2022</b>
Project Number: <b>1690027453</b>	
Logged By: <b>T Jackson</b>	
Checked By: <b>M Pompa</b>	
Elevation: <b>Not available</b>	
Borehole Dia.: <b>2.25 inches</b>	
Total Depth: <b>12 feet</b>	
Remarks: <b>Geoprobe used to reach a terminal depth of 12 feet below ground surface.</b>	

Consulting Firm: <b>Ramboll</b>
Contractor: <b>BC2</b>
Location: <b>8711 Remington Avenue, Chino, CA</b>
Purpose: <b>Soil Characterization</b>
Drilling Method: <b>Track-Mounted Geoprobe</b>
Sampling Method: <b>Hand Auger, Acetate Sleeves</b>
Project Name: <b>Majestic-Chino</b>

Depth (ft)	Sample Interval	Sample No.	Time	PID (ppm)	Water Level	Graphic Log	Material Code	Material Description
0 - 5							MH	SANDY SILT (MH): Brown (7.5YR 5/2); dry; 65% silt, 35% fine grain sand.
5 - 9		RSB-3-5	0855	0.0				
9 - 10		RSB-3-9	0905	0.0				
10 - 12							SW-SM	SAND with SILT (SW-SM): Gray (7.5YR 6/1); dry; 90% fine grain sand, 10% silt.
12 - 12								Boring terminated at 12 feet bgs.

Report: SOIL\_LOG-NO SURVEY; File: MAGESTIC CHINO.GPJ; 8/26/22; Library RAMBOLL 2021 LIBRARY.GLB

**Sample Graphics**

- No Recovery
- Fill reflects sample type
- Hand auger.
- Geoprobe full recovery



Site ID: <b>RSB-4</b>	Date(s): <b>8/11/2022</b>
Project Number: <b>1690027453</b>	
Logged By: <b>T Jackson</b>	
Checked By: <b>M Pompa</b>	
Elevation: <b>Not available</b>	
Borehole Dia.: <b>2.25 inches</b>	
Total Depth: <b>12 feet</b>	
Remarks: <b>Geoprobe used to reach a terminal depth of 12 feet below ground surface.</b>	

Consulting Firm: <b>Ramboll</b>
Contractor: <b>BC2</b>
Location: <b>8711 Remington Avenue, Chino, CA</b>
Purpose: <b>Soil Characterization</b>
Drilling Method: <b>Track-Mounted Geoprobe</b>
Sampling Method: <b>Hand Auger, Acetate Sleeves</b>
Project Name: <b>Majestic-Chino</b>

Depth (ft)	Sample Interval	Sample No.	Time	PID (ppm)	Water Level	Graphic Log	Material Code	Material Description
0 - 5							MH	SANDY SILT (MH): Brown (7.5YR 5/2); dry, 65% silt, 35% fine grain sand.
5 - 10		RSB-4-5	1010	0.0				
10 - 12		RSB-4-10	1000	0.0			SW-SM	SAND with SILT (SW-SM): Gray (7.5YR 6/1); dry, 90% fine grain sand, 10% silt.
12 - 12								Boring terminated at 12 feet bgs.

Report: SOIL\_LOG-NO SURVEY; File: MAGESTIC CHINO.GPJ; 8/26/22; Library RAMBOLL 2021 LIBRARY.GLB

**Sample Graphics**

- No Recovery
- Fill reflects sample type
- Hand auger.
- Geoprobe full recovery



Site ID: <b>RSB-5</b>	Date(s): <b>8/11/2022</b>
Project Number: <b>1690027453</b>	
Logged By: <b>T Jackson</b>	
Checked By: <b>M Pompa</b>	
Elevation: <b>Not available</b>	
Borehole Dia.: <b>2.25 inches</b>	
Total Depth: <b>12 feet</b>	
Remarks: <b>Geoprobe used to reach a terminal depth of 12 feet below ground surface.</b>	

Consulting Firm: <b>Ramboll</b>
Contractor: <b>BC2</b>
Location: <b>8711 Remington Avenue, Chino, CA</b>
Purpose: <b>Soil Characterization</b>
Drilling Method: <b>Track-Mounted Geoprobe</b>
Sampling Method: <b>Hand Auger, Acetate Sleeves</b>
Project Name: <b>Majestic-Chino</b>

Depth (ft)	Sample Interval	Sample No.	Time	PID (ppm)	Water Level	Graphic Log	Material Code	Material Description
5		RSB-5-5	1035	0.0			MH	SANDY SILT (MH): Brown (7.5YR 5/2); dry; 65% silt, 35% fine grain sand.
10		RSB-5-10	1045	0.0			SW-SM	SAND with SILT (SW-SM): Gray (7.5YR 6/1); 65 silt, 35% fine grain sand.
15								Boring terminated at 12 feet bgs.

Report: SOIL\_LOG-NO SURVEY; File: MAGESTIC CHINO.GPJ; 8/26/22; Library RAMBOLL 2021 LIBRARY.GLB

**Sample Graphics**

- No Recovery
- Hand auger.
- Geoprobe full recovery
- Fill reflects sample type



Site ID: <b>RSB-6</b>	Date(s): <b>8/11/2022</b>
Project Number: <b>1690027453</b>	
Logged By: <b>T Jackson</b>	
Checked By: <b>M Pompa</b>	
Elevation: <b>Not available</b>	
Borehole Dia.: <b>2.25 inches</b>	
Total Depth: <b>12 feet</b>	
Remarks: <b>Geoprobe used to reach a terminal depth of 12 feet below ground surface.</b>	

Consulting Firm: <b>Ramboll</b>
Contractor: <b>BC2</b>
Location: <b>8711 Remington Avenue, Chino, CA</b>
Purpose: <b>Soil Characterization</b>
Drilling Method: <b>Track-Mounted Geoprobe</b>
Sampling Method: <b>Hand Auger, Acetate Sleeves</b>
Project Name: <b>Majestic-Chino</b>

Depth (ft)	Sample Interval	Sample No.	Time	PID (ppm)	Water Level	Graphic Log	Material Code	Material Description
5		RSB-6-5	1215	0.0			MH	SANDY SILT (MH): Brown (7.5YR 5/2); dry; 65% silt, 35% fine grain sand.
10		RSB-6-5	1230	0.1			SW-SM	SAND with SILT (SW-SM): Gray (7.5YR 6/1); 65 silt, 35% fine grain sand.
15								Boring terminated at 12 feet bgs.

Report: SOIL\_LOG-NO SURVEY; File: MAJESTIC CHINO.GPJ; 8/26/22; Library RAMBOLL 2021 LIBRARY.GLB

**Sample Graphics**

- No Recovery
- Hand auger.
- Geoprobe full recovery
- Fill reflects sample type

**ATTACHMENT B  
ANALYTICAL LABORATORY RESULTS**



781 East Washington Blvd., Los Angeles, CA 90021  
(213) 745-5312 FAX (213) 745-6372

August 22, 2022

### **Case Narrative**

**Project: 1690027453-002 – Majestic, Chino, CA**

**Report No.: 2108108**

Fourteen soil samples were received by a Positive Lab Service representative on August 11, 2022. The samples were collected on August 11, 2022 and were analyzed for VOCs (EPA 8260B), TPH Hydrocarbon Ranges (EPA 8015M), Pesticides (EPA 8081A), PCBs (EPA 8082) and Title 22 Metals (EPA 6010B/7471A) per Chain of Custody No. 16841. The temperature of the cooler was 5.2 degrees Celsius upon receipt.

The holding time and analytical acceptance criteria were met for the above mentioned sample(s) with the following exception(s).

#### **VOCs**

Samples 2208108-13 and -14 had Acetone above calibration range. Samples were rerun at a dilution, but results were not linear. Original results were reported with an E01 qualifier.



781 East Washington Blvd., Los Angeles, CA 90021  
(213) 745-5312 FAX (213) 745-6372

August 22, 2022

Michelle Pompa  
Ramboll - Los Angeles  
350 South Grand Avenue, Suite 2800  
Los Angeles, CA 90017

Report No.: 2208108  
Project Name: 1690027453-002 - Majestic, Chino, CA

Dear Michelle Pompa,

This report contains the analytical results for the sample(s) received under chain of custody(s) by Positive Lab Service on August 11, 2022.

The test results in this report are performed in compliance with ELAP accreditation requirements for the certified parameters. The laboratory report may not be produced, except in full, without the written approval of the laboratory.

The issuance of the final Certificate of Analysis takes precedence over any previous Preliminary Report. Preliminary data should not be used for regulatory purposes. Authorized signature(s) is provided on final report only.

If you have any questions in reference to this report, please contact your Positive Lab Service coordinator.

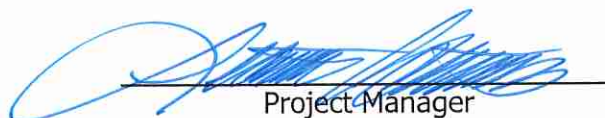
  
Project Manager



781 East Washington Blvd., Los Angeles, CA 90021  
 (213) 745-5312 FAX (213) 745-6372

**Certificate of Analysis**

Page 2 of 50

Ramboll - Los Angeles  
 350 South Grand Avenue, Suite 2800  
 Los Angeles, CA 90017

File #: 72844  
 Report Date: 08/22/22  
 Submitted: 08/11/22  
**PLS Report No.: 2208108**

Attn: Michelle Pompa Phone: (213) 943-6300 FAX: (213) 943-6301

**Project:** 1690027453-002 - Majestic, Chino, CA

**Sample ID: RSB-1-5 Soil (2208108-01) Sampled: 08/11/22 08:09 Received: 08/11/22**

Analyte	Results	Flag	D.F.	Units	PQL	Prep/Test Method	Prepared	Analyzed	By	Batch
TPH C4 - C12	ND		1	mg/kg	0.500	EPA 5035 EPA 8015M	08/12/22	08/12/22	lk	BH21213
<i>Surrogate: a,a,a-Trifluorotoluene</i>	<i>83.3 %</i>			<i>41-131</i>		<i>EPA 5035 EPA 8015M</i>	<i>08/12/22</i>	<i>08/12/22</i>	<i>lk</i>	<i>BH21213</i>
Analyte	Results	Flag	D.F.	Units	PQL	Prep/Test Method	Prepared	Analyzed	By	Batch
TPH C13 - C22	ND		1	mg/kg	2.50	EPA 3550C EPA 8015M	08/16/22	08/17/22	lk	BH21723
TPH C23 - C36	ND		1	mg/kg	100	EPA 3550C EPA 8015M	08/16/22	08/17/22	lk	BH21723
<i>Surrogate: n-Tetracosane</i>	<i>72.0 %</i>			<i>46-149</i>		<i>EPA 3550C EPA 8015M</i>	<i>08/16/22</i>	<i>08/17/22</i>	<i>lk</i>	<i>BH21723</i>
Analyte	Results	Flag	D.F.	Units	PQL	Prep/Test Method	Prepared	Analyzed	By	Batch
Dichlorodifluoromethane (FC-12)	ND		1	ug/kg	4.00	EPA 5035 EPA 8260B	08/13/22	08/13/22	mb	BH21529
Chloromethane	ND		1	ug/kg	4.00	EPA 5035 EPA 8260B	08/13/22	08/13/22	mb	BH21529
Vinyl chloride (Chloroethylene)	ND		1	ug/kg	4.00	EPA 5035 EPA 8260B	08/13/22	08/13/22	mb	BH21529
Bromomethane (Methyl bromide)	ND		1	ug/kg	4.00	EPA 5035 EPA 8260B	08/13/22	08/13/22	mb	BH21529
Chloroethane	ND		1	ug/kg	4.00	EPA 5035 EPA 8260B	08/13/22	08/13/22	mb	BH21529
Trichlorofluoromethane (FC-11)	ND		1	ug/kg	4.00	EPA 5035 EPA 8260B	08/13/22	08/13/22	mb	BH21529
1,1-Dichloroethene	ND		1	ug/kg	4.00	EPA 5035 EPA 8260B	08/13/22	08/13/22	mb	BH21529
Carbon disulfide	ND		1	ug/kg	40.0	EPA 5035 EPA 8260B	08/13/22	08/13/22	mb	BH21529
Methylene chloride (Dichloromethane)	ND		1	ug/kg	20.0	EPA 5035 EPA 8260B	08/13/22	08/13/22	mb	BH21529
Acetone	ND		1	ug/kg	80.0	EPA 5035 EPA 8260B	08/13/22	08/13/22	mb	BH21529
trans-1,2-Dichloroethene	ND		1	ug/kg	4.00	EPA 5035 EPA 8260B	08/13/22	08/13/22	mb	BH21529
Methyl tert-butyl ether (MTBE)	ND		1	ug/kg	4.00	EPA 5035 EPA 8260B	08/13/22	08/13/22	mb	BH21529
Tert-butyl alcohol	ND		1	ug/kg	20.0	EPA 5035 EPA 8260B	08/13/22	08/13/22	mb	BH21529
Di-Isopropyl ether	ND		1	ug/kg	4.00	EPA 5035 EPA 8260B	08/13/22	08/13/22	mb	BH21529
1,1-Dichloroethane	ND		1	ug/kg	4.00	EPA 5035 EPA 8260B	08/13/22	08/13/22	mb	BH21529
Ethyl tert-butyl ether	ND		1	ug/kg	4.00	EPA 5035 EPA 8260B	08/13/22	08/13/22	mb	BH21529
Vinyl acetate	ND		1	ug/kg	40.0	EPA 5035 EPA 8260B	08/13/22	08/13/22	mb	BH21529
2,2-Dichloropropane	ND		1	ug/kg	4.00	EPA 5035 EPA 8260B	08/13/22	08/13/22	mb	BH21529
cis-1,2-Dichloroethene	ND		1	ug/kg	4.00	EPA 5035 EPA 8260B	08/13/22	08/13/22	mb	BH21529
Bromochloromethane	ND		1	ug/kg	4.00	EPA 5035 EPA 8260B	08/13/22	08/13/22	mb	BH21529
Chloroform	ND		1	ug/kg	4.00	EPA 5035 EPA 8260B	08/13/22	08/13/22	mb	BH21529
Carbon tetrachloride	ND		1	ug/kg	4.00	EPA 5035 EPA 8260B	08/13/22	08/13/22	mb	BH21529
1,1,1-Trichloroethane	ND		1	ug/kg	4.00	EPA 5035 EPA 8260B	08/13/22	08/13/22	mb	BH21529
1,1-Dichloropropene	ND		1	ug/kg	4.00	EPA 5035 EPA 8260B	08/13/22	08/13/22	mb	BH21529
2-Butanone (MEK)	ND		1	ug/kg	40.0	EPA 5035 EPA 8260B	08/13/22	08/13/22	mb	BH21529
Benzene	ND		1	ug/kg	2.00	EPA 5035 EPA 8260B	08/13/22	08/13/22	mb	BH21529
Tert-amyl methyl ether	ND		1	ug/kg	4.00	EPA 5035 EPA 8260B	08/13/22	08/13/22	mb	BH21529
1,2-Dichloroethane	ND		1	ug/kg	4.00	EPA 5035 EPA 8260B	08/13/22	08/13/22	mb	BH21529
Trichloroethene (TCE)	ND		1	ug/kg	4.00	EPA 5035 EPA 8260B	08/13/22	08/13/22	mb	BH21529
Dibromomethane	ND		1	ug/kg	4.00	EPA 5035 EPA 8260B	08/13/22	08/13/22	mb	BH21529
1,2-Dichloropropane	ND		1	ug/kg	4.00	EPA 5035 EPA 8260B	08/13/22	08/13/22	mb	BH21529
Bromodichloromethane	ND		1	ug/kg	4.00	EPA 5035 EPA 8260B	08/13/22	08/13/22	mb	BH21529
1,4-Dioxane	ND	TIC	1	ug/kg	80.0	EPA 5035 EPA 8260B	08/13/22	08/13/22	mb	BH21529
cis-1,3-Dichloropropene	ND		1	ug/kg	4.00	EPA 5035 EPA 8260B	08/13/22	08/13/22	mb	BH21529
Toluene	ND		1	ug/kg	2.00	EPA 5035 EPA 8260B	08/13/22	08/13/22	mb	BH21529
Tetrachloroethene (PCE)	ND		1	ug/kg	4.00	EPA 5035 EPA 8260B	08/13/22	08/13/22	mb	BH21529
4-Methyl-2-pentanone (MIBK)	ND		1	ug/kg	40.0	EPA 5035 EPA 8260B	08/13/22	08/13/22	mb	BH21529
trans-1,3-Dichloropropene	ND		1	ug/kg	4.00	EPA 5035 EPA 8260B	08/13/22	08/13/22	mb	BH21529
1,1,2-Trichloroethane	ND		1	ug/kg	4.00	EPA 5035 EPA 8260B	08/13/22	08/13/22	mb	BH21529
Dibromochloromethane	ND		1	ug/kg	4.00	EPA 5035 EPA 8260B	08/13/22	08/13/22	mb	BH21529



781 East Washington Blvd., Los Angeles, CA 90021  
 (213) 745-5312 FAX (213) 745-6372

**Certificate of Analysis**

Page 3 of 50

Ramboll - Los Angeles  
 350 South Grand Avenue, Suite 2800  
 Los Angeles, CA 90017

File #: 72844  
 Report Date: 08/22/22  
 Submitted: 08/11/22  
**PLS Report No.: 2208108**

Attn: Michelle Pompa Phone: (213) 943-6300 FAX: (213) 943-6301

**Project:** 1690027453-002 - Majestic, Chino, CA

Sample ID: RSB-1-5 Soil (2208108-01) Sampled: 08/11/22 08:09 Received: 08/11/22										
Analyte	Results	Flag	D.F.	Units	PQL	Prep/Test Method	Prepared	Analyzed	By	Batch
1,3-Dichloropropane	ND		1	ug/kg	4.00	EPA 5035 EPA 8260B	08/13/22	08/13/22	mb	BH21529
1,2-Dibromoethane (EDB)	ND		1	ug/kg	4.00	EPA 5035 EPA 8260B	08/13/22	08/13/22	mb	BH21529
2-Hexanone (MBK)	ND		1	ug/kg	40.0	EPA 5035 EPA 8260B	08/13/22	08/13/22	mb	BH21529
Chlorobenzene	ND		1	ug/kg	4.00	EPA 5035 EPA 8260B	08/13/22	08/13/22	mb	BH21529
Ethylbenzene	ND		1	ug/kg	2.00	EPA 5035 EPA 8260B	08/13/22	08/13/22	mb	BH21529
1,1,1,2-Tetrachloroethane	ND		1	ug/kg	4.00	EPA 5035 EPA 8260B	08/13/22	08/13/22	mb	BH21529
m,p-Xylene	ND		1	ug/kg	2.00	EPA 5035 EPA 8260B	08/13/22	08/13/22	mb	BH21529
o-Xylene	ND		1	ug/kg	2.00	EPA 5035 EPA 8260B	08/13/22	08/13/22	mb	BH21529
Styrene	ND		1	ug/kg	4.00	EPA 5035 EPA 8260B	08/13/22	08/13/22	mb	BH21529
Bromoform (Tribromomethane)	ND		1	ug/kg	4.00	EPA 5035 EPA 8260B	08/13/22	08/13/22	mb	BH21529
Isopropylbenzene (Cumene)	ND		1	ug/kg	4.00	EPA 5035 EPA 8260B	08/13/22	08/13/22	mb	BH21529
Bromobenzene	ND		1	ug/kg	4.00	EPA 5035 EPA 8260B	08/13/22	08/13/22	mb	BH21529
n-Propylbenzene	ND		1	ug/kg	4.00	EPA 5035 EPA 8260B	08/13/22	08/13/22	mb	BH21529
1,1,2,2-Tetrachloroethane	ND		1	ug/kg	4.00	EPA 5035 EPA 8260B	08/13/22	08/13/22	mb	BH21529
2-Chlorotoluene	ND		1	ug/kg	4.00	EPA 5035 EPA 8260B	08/13/22	08/13/22	mb	BH21529
1,2,3-Trichloropropane	ND		1	ug/kg	4.00	EPA 5035 EPA 8260B	08/13/22	08/13/22	mb	BH21529
1,3,5-Trimethylbenzene	ND		1	ug/kg	4.00	EPA 5035 EPA 8260B	08/13/22	08/13/22	mb	BH21529
4-Chlorotoluene	ND		1	ug/kg	4.00	EPA 5035 EPA 8260B	08/13/22	08/13/22	mb	BH21529
tert-Butylbenzene	ND		1	ug/kg	4.00	EPA 5035 EPA 8260B	08/13/22	08/13/22	mb	BH21529
1,2,4-Trimethylbenzene	ND		1	ug/kg	4.00	EPA 5035 EPA 8260B	08/13/22	08/13/22	mb	BH21529
sec-Butylbenzene	ND		1	ug/kg	4.00	EPA 5035 EPA 8260B	08/13/22	08/13/22	mb	BH21529
4-Isopropyltoluene	ND		1	ug/kg	4.00	EPA 5035 EPA 8260B	08/13/22	08/13/22	mb	BH21529
1,3-Dichlorobenzene	ND		1	ug/kg	4.00	EPA 5035 EPA 8260B	08/13/22	08/13/22	mb	BH21529
1,4-Dichlorobenzene	ND		1	ug/kg	4.00	EPA 5035 EPA 8260B	08/13/22	08/13/22	mb	BH21529
n-Butylbenzene	ND		1	ug/kg	4.00	EPA 5035 EPA 8260B	08/13/22	08/13/22	mb	BH21529
1,2-Dichlorobenzene	ND		1	ug/kg	4.00	EPA 5035 EPA 8260B	08/13/22	08/13/22	mb	BH21529
1,2-Dibromo-3-chloropropane (DBCP)	ND		1	ug/kg	4.00	EPA 5035 EPA 8260B	08/13/22	08/13/22	mb	BH21529
1,2,4-Trichlorobenzene	ND		1	ug/kg	4.00	EPA 5035 EPA 8260B	08/13/22	08/13/22	mb	BH21529
Hexachlorobutadiene	ND		1	ug/kg	4.00	EPA 5035 EPA 8260B	08/13/22	08/13/22	mb	BH21529
Naphthalene	ND		1	ug/kg	4.00	EPA 5035 EPA 8260B	08/13/22	08/13/22	mb	BH21529
1,2,3-Trichlorobenzene	ND		1	ug/kg	4.00	EPA 5035 EPA 8260B	08/13/22	08/13/22	mb	BH21529
<hr/>										
Surrogate: Dibromofluoromethane	98.1 %			74-121		EPA 5035 EPA 8260B	08/13/22	08/13/22	mb	BH21529
Surrogate: Toluene-d8	101 %			80-120		EPA 5035 EPA 8260B	08/13/22	08/13/22	mb	BH21529
Surrogate: 4-Bromofluorobenzene	99.6 %			74-126		EPA 5035 EPA 8260B	08/13/22	08/13/22	mb	BH21529
<hr/>										
Aldrin	ND		1	ug/kg	4.00	EPA 3550C EPA 8081A	08/16/22	08/18/22	ai	BH21806
alpha-BHC	ND		1	ug/kg	4.00	EPA 3550C EPA 8081A	08/16/22	08/18/22	ai	BH21806
beta-BHC	ND		1	ug/kg	4.00	EPA 3550C EPA 8081A	08/16/22	08/18/22	ai	BH21806
delta-BHC	ND		1	ug/kg	4.00	EPA 3550C EPA 8081A	08/16/22	08/18/22	ai	BH21806
gamma-BHC (Lindane)	ND		1	ug/kg	4.00	EPA 3550C EPA 8081A	08/16/22	08/18/22	ai	BH21806
alpha-Chlordane	ND		1	ug/kg	4.00	EPA 3550C EPA 8081A	08/16/22	08/18/22	ai	BH21806
gamma-Chlordane	ND		1	ug/kg	4.00	EPA 3550C EPA 8081A	08/16/22	08/18/22	ai	BH21806
4,4'-DDD	ND		1	ug/kg	4.00	EPA 3550C EPA 8081A	08/16/22	08/18/22	ai	BH21806
4,4'-DDE	ND		1	ug/kg	8.00	EPA 3550C EPA 8081A	08/16/22	08/18/22	ai	BH21806
4,4'-DDT	ND		1	ug/kg	8.00	EPA 3550C EPA 8081A	08/16/22	08/18/22	ai	BH21806
Dieldrin	ND		1	ug/kg	4.00	EPA 3550C EPA 8081A	08/16/22	08/18/22	ai	BH21806
Endosulfan I	ND		1	ug/kg	8.00	EPA 3550C EPA 8081A	08/16/22	08/18/22	ai	BH21806
Endosulfan II	ND		1	ug/kg	4.00	EPA 3550C EPA 8081A	08/16/22	08/18/22	ai	BH21806
Endosulfan sulfate	ND		1	ug/kg	4.00	EPA 3550C EPA 8081A	08/16/22	08/18/22	ai	BH21806



781 East Washington Blvd., Los Angeles, CA 90021  
 (213) 745-5312 FAX (213) 745-6372

**Certificate of Analysis**

Page 4 of 50

Ramboll - Los Angeles  
 350 South Grand Avenue, Suite 2800  
 Los Angeles, CA 90017

File #: 72844  
 Report Date: 08/22/22  
 Submitted: 08/11/22  
**PLS Report No.: 2208108**

Attn: Michelle Pompa Phone: (213) 943-6300 FAX:(213) 943-6301

**Project:** 1690027453-002 - Majestic, Chino, CA

Sample ID: RSB-1-5 Soil (2208108-01) Sampled: 08/11/22 08:09 Received: 08/11/22										
Analyte	Results	Flag	D.F.	Units	PQL	Prep/Test Method	Prepared	Analyzed	By	Batch
Endrin	ND		1	ug/kg	4.00	EPA 3550C EPA 8081A	08/16/22	08/18/22	ai	BH21806
Technical Chlordane	ND		1	ug/kg	20.0	EPA 3550C EPA 8081A	08/16/22	08/18/22	ai	BH21806
Endrin aldehyde	ND		1	ug/kg	4.00	EPA 3550C EPA 8081A	08/16/22	08/18/22	ai	BH21806
Endrin ketone	ND		1	ug/kg	10.0	EPA 3550C EPA 8081A	08/16/22	08/18/22	ai	BH21806
Heptachlor	ND		1	ug/kg	4.00	EPA 3550C EPA 8081A	08/16/22	08/18/22	ai	BH21806
Heptachlor epoxide	ND		1	ug/kg	4.00	EPA 3550C EPA 8081A	08/16/22	08/18/22	ai	BH21806
Methoxychlor	ND		1	ug/kg	10.0	EPA 3550C EPA 8081A	08/16/22	08/18/22	ai	BH21806
Toxaphene	ND		1	ug/kg	60.0	EPA 3550C EPA 8081A	08/16/22	08/18/22	ai	BH21806
<i>Surrogate: 2,4,5,6 Tetrachloro-m-xylene</i> 66.6 % 44-115 EPA 3550C EPA 8081A 08/16/22 08/18/22 ai BH21806										
<i>Surrogate: Decachlorobiphenyl</i> 66.6 % 40-148 EPA 3550C EPA 8081A 08/16/22 08/18/22 ai BH21806										
Analyte	Results	Flag	D.F.	Units	PQL	Prep/Test Method	Prepared	Analyzed	By	Batch
Aroclor-1016	ND		1	ug/kg	50.0	EPA 3550C EPA 8082	08/16/22	08/18/22	ai	BH22212
Aroclor-1221	ND		1	ug/kg	50.0	EPA 3550C EPA 8082	08/16/22	08/18/22	ai	BH22212
Aroclor-1232	ND		1	ug/kg	50.0	EPA 3550C EPA 8082	08/16/22	08/18/22	ai	BH22212
Aroclor-1242	ND		1	ug/kg	50.0	EPA 3550C EPA 8082	08/16/22	08/18/22	ai	BH22212
Aroclor-1248	ND		1	ug/kg	50.0	EPA 3550C EPA 8082	08/16/22	08/18/22	ai	BH22212
Aroclor-1254	ND		1	ug/kg	50.0	EPA 3550C EPA 8082	08/16/22	08/18/22	ai	BH22212
Aroclor-1260	ND		1	ug/kg	50.0	EPA 3550C EPA 8082	08/16/22	08/18/22	ai	BH22212
Aroclor-1262	ND		1	ug/kg	50.0	EPA 3550C EPA 8082	08/16/22	08/18/22	ai	BH22212
<i>Surrogate: 2,4,5,6 Tetrachloro-m-xylene</i> 69.4 % 23-135 EPA 3550C EPA 8082 08/16/22 08/18/22 ai BH22212										
<i>Surrogate: Decachlorobiphenyl</i> 73.3 % 27-147 EPA 3550C EPA 8082 08/16/22 08/18/22 ai BH22212										
Analyte	Results	Flag	D.F.	Units	PQL	Prep/Test Method	Prepared	Analyzed	By	Batch
Antimony	ND		1	mg/kg	2.00	EPA 3050B EPA 6010B	08/18/22	08/18/22	RP/JK	BH21914
<b>Arsenic</b>	<b>5.69</b>		1	mg/kg	2.00	EPA 3050B EPA 6010B	08/18/22	08/18/22	RP/JK	BH21914
<b>Barium</b>	<b>129</b>		1	mg/kg	1.00	EPA 3050B EPA 6010B	08/18/22	08/18/22	RP/JK	BH21914
Beryllium	ND		1	mg/kg	1.00	EPA 3050B EPA 6010B	08/18/22	08/18/22	RP/JK	BH21914
Cadmium	ND		1	mg/kg	1.00	EPA 3050B EPA 6010B	08/18/22	08/18/22	RP/JK	BH21914
<b>Chromium</b>	<b>24.0</b>		1	mg/kg	1.00	EPA 3050B EPA 6010B	08/18/22	08/18/22	RP/JK	BH21914
<b>Cobalt</b>	<b>9.43</b>		1	mg/kg	1.00	EPA 3050B EPA 6010B	08/18/22	08/18/22	RP/JK	BH21914
<b>Copper</b>	<b>20.4</b>		1	mg/kg	1.00	EPA 3050B EPA 6010B	08/18/22	08/18/22	RP/JK	BH21914
<b>Lead</b>	<b>5.81</b>		1	mg/kg	1.00	EPA 3050B EPA 6010B	08/18/22	08/18/22	RP/JK	BH21914
<b>Molybdenum</b>	<b>6.58</b>		1	mg/kg	1.00	EPA 3050B EPA 6010B	08/18/22	08/18/22	RP/JK	BH21914
<b>Nickel</b>	<b>27.4</b>		1	mg/kg	1.00	EPA 3050B EPA 6010B	08/18/22	08/18/22	RP/JK	BH21914
Selenium	ND		1	mg/kg	2.00	EPA 3050B EPA 6010B	08/18/22	08/18/22	RP/JK	BH21914
Silver	ND		1	mg/kg	1.00	EPA 3050B EPA 6010B	08/18/22	08/18/22	RP/JK	BH21914
Thallium	ND		1	mg/kg	2.00	EPA 3050B EPA 6010B	08/18/22	08/18/22	RP/JK	BH21914
<b>Vanadium</b>	<b>54.0</b>		1	mg/kg	1.00	EPA 3050B EPA 6010B	08/18/22	08/18/22	RP/JK	BH21914
<b>Zinc</b>	<b>58.2</b>		1	mg/kg	5.00	EPA 3050B EPA 6010B	08/18/22	08/18/22	RP/JK	BH21914
Analyte	Results	Flag	D.F.	Units	PQL	Prep/Test Method	Prepared	Analyzed	By	Batch
Mercury	ND		1	mg/kg	0.100	EPA 7471A EPA 7471A	08/18/22	08/18/22	vc	BH21902

Sample ID: RSB-1-10 Soil (2208108-02) Sampled: 08/11/22 08:15 Received: 08/11/22										
Analyte	Results	Flag	D.F.	Units	PQL	Prep/Test Method	Prepared	Analyzed	By	Batch
TPH C4 - C12	ND		1	mg/kg	0.500	EPA 5035 EPA 8015M	08/12/22	08/12/22	lk	BH21213
<i>Surrogate: a,a,a-Trifluorotoluene</i> 106 % 41-131 EPA 5035 EPA 8015M 08/12/22 08/12/22 lk BH21213										
Analyte	Results	Flag	D.F.	Units	PQL	Prep/Test Method	Prepared	Analyzed	By	Batch
<b>TPH C13 - C22</b>	<b>5.65</b>		1	mg/kg	2.50	EPA 3550C EPA 8015M	08/16/22	08/19/22	lk	BH21723



781 East Washington Blvd., Los Angeles, CA 90021  
 (213) 745-5312 FAX (213) 745-6372

**Certificate of Analysis**

Page 5 of 50

Ramboll - Los Angeles  
 350 South Grand Avenue, Suite 2800  
 Los Angeles, CA 90017

File #: 72844  
 Report Date: 08/22/22  
 Submitted: 08/11/22  
**PLS Report No.: 2208108**

Attn: Michelle Pompa Phone: (213) 943-6300 FAX: (213) 943-6301

**Project:** 1690027453-002 - Majestic, Chino, CA

**Sample ID: RSB-1-10 Soil (2208108-02) Sampled: 08/11/22 08:15 Received: 08/11/22**

TPH C23 - C36	ND	1	mg/kg	100	EPA 3550C	EPA 8015M	08/16/22	08/19/22	lk	BH21723
<i>Surrogate: n-Tetracosane</i>	96.2 %		46-149		<i>EPA 3550C</i>	<i>EPA 8015M</i>	<i>08/16/22</i>	<i>08/19/22</i>	<i>lk</i>	<i>BH21723</i>
Analyte	Results	Flag	D.F.	Units	PQL	Prep/Test Method	Prepared	Analyzed	By	Batch
Dichlorodifluoromethane (FC-12)	ND		2	ug/kg	8.00	EPA 5035 EPA 8260B	08/13/22	08/13/22	mb	BH21529
Chloromethane	ND		2	ug/kg	8.00	EPA 5035 EPA 8260B	08/13/22	08/13/22	mb	BH21529
Vinyl chloride (Chloroethylene)	ND		2	ug/kg	8.00	EPA 5035 EPA 8260B	08/13/22	08/13/22	mb	BH21529
Bromomethane (Methyl bromide)	ND		2	ug/kg	8.00	EPA 5035 EPA 8260B	08/13/22	08/13/22	mb	BH21529
Chloroethane	ND		2	ug/kg	8.00	EPA 5035 EPA 8260B	08/13/22	08/13/22	mb	BH21529
Trichlorofluoromethane (FC-11)	ND		2	ug/kg	8.00	EPA 5035 EPA 8260B	08/13/22	08/13/22	mb	BH21529
1,1-Dichloroethene	ND		2	ug/kg	8.00	EPA 5035 EPA 8260B	08/13/22	08/13/22	mb	BH21529
Carbon disulfide	ND		2	ug/kg	80.0	EPA 5035 EPA 8260B	08/13/22	08/13/22	mb	BH21529
Methylene chloride (Dichloromethane)	ND		2	ug/kg	40.0	EPA 5035 EPA 8260B	08/13/22	08/13/22	mb	BH21529
Acetone	ND		2	ug/kg	160	EPA 5035 EPA 8260B	08/13/22	08/13/22	mb	BH21529
trans-1,2-Dichloroethene	ND		2	ug/kg	8.00	EPA 5035 EPA 8260B	08/13/22	08/13/22	mb	BH21529
Methyl tert-butyl ether (MTBE)	ND		2	ug/kg	8.00	EPA 5035 EPA 8260B	08/13/22	08/13/22	mb	BH21529
Tert-butyl alcohol	ND		2	ug/kg	40.0	EPA 5035 EPA 8260B	08/13/22	08/13/22	mb	BH21529
Di-Isopropyl ether	ND		2	ug/kg	8.00	EPA 5035 EPA 8260B	08/13/22	08/13/22	mb	BH21529
1,1-Dichloroethane	ND		2	ug/kg	8.00	EPA 5035 EPA 8260B	08/13/22	08/13/22	mb	BH21529
Ethyl tert-butyl ether	ND		2	ug/kg	8.00	EPA 5035 EPA 8260B	08/13/22	08/13/22	mb	BH21529
Vinyl acetate	ND		2	ug/kg	80.0	EPA 5035 EPA 8260B	08/13/22	08/13/22	mb	BH21529
2,2-Dichloropropane	ND		2	ug/kg	8.00	EPA 5035 EPA 8260B	08/13/22	08/13/22	mb	BH21529
cis-1,2-Dichloroethene	ND		2	ug/kg	8.00	EPA 5035 EPA 8260B	08/13/22	08/13/22	mb	BH21529
Bromochloromethane	ND		2	ug/kg	8.00	EPA 5035 EPA 8260B	08/13/22	08/13/22	mb	BH21529
Chloroform	ND		2	ug/kg	8.00	EPA 5035 EPA 8260B	08/13/22	08/13/22	mb	BH21529
Carbon tetrachloride	ND		2	ug/kg	8.00	EPA 5035 EPA 8260B	08/13/22	08/13/22	mb	BH21529
1,1,1-Trichloroethane	ND		2	ug/kg	8.00	EPA 5035 EPA 8260B	08/13/22	08/13/22	mb	BH21529
1,1-Dichloropropene	ND		2	ug/kg	8.00	EPA 5035 EPA 8260B	08/13/22	08/13/22	mb	BH21529
2-Butanone (MEK)	ND		2	ug/kg	80.0	EPA 5035 EPA 8260B	08/13/22	08/13/22	mb	BH21529
Benzene	ND		2	ug/kg	4.00	EPA 5035 EPA 8260B	08/13/22	08/13/22	mb	BH21529
Tert-amyl methyl ether	ND		2	ug/kg	8.00	EPA 5035 EPA 8260B	08/13/22	08/13/22	mb	BH21529
1,2-Dichloroethane	ND		2	ug/kg	8.00	EPA 5035 EPA 8260B	08/13/22	08/13/22	mb	BH21529
Trichloroethene (TCE)	ND		2	ug/kg	8.00	EPA 5035 EPA 8260B	08/13/22	08/13/22	mb	BH21529
Dibromomethane	ND		2	ug/kg	8.00	EPA 5035 EPA 8260B	08/13/22	08/13/22	mb	BH21529
1,2-Dichloropropane	ND		2	ug/kg	8.00	EPA 5035 EPA 8260B	08/13/22	08/13/22	mb	BH21529
Bromodichloromethane	ND		2	ug/kg	8.00	EPA 5035 EPA 8260B	08/13/22	08/13/22	mb	BH21529
1,4-Dioxane	ND	TIC	2	ug/kg	160	EPA 5035 EPA 8260B	08/13/22	08/13/22	mb	BH21529
cis-1,3-Dichloropropene	ND		2	ug/kg	8.00	EPA 5035 EPA 8260B	08/13/22	08/13/22	mb	BH21529
Toluene	ND		2	ug/kg	4.00	EPA 5035 EPA 8260B	08/13/22	08/13/22	mb	BH21529
Tetrachloroethene (PCE)	ND		2	ug/kg	8.00	EPA 5035 EPA 8260B	08/13/22	08/13/22	mb	BH21529
4-Methyl-2-pentanone (MIBK)	ND		2	ug/kg	80.0	EPA 5035 EPA 8260B	08/13/22	08/13/22	mb	BH21529
trans-1,3-Dichloropropene	ND		2	ug/kg	8.00	EPA 5035 EPA 8260B	08/13/22	08/13/22	mb	BH21529
1,1,2-Trichloroethane	ND		2	ug/kg	8.00	EPA 5035 EPA 8260B	08/13/22	08/13/22	mb	BH21529
Dibromochloromethane	ND		2	ug/kg	8.00	EPA 5035 EPA 8260B	08/13/22	08/13/22	mb	BH21529
1,3-Dichloropropane	ND		2	ug/kg	8.00	EPA 5035 EPA 8260B	08/13/22	08/13/22	mb	BH21529
1,2-Dibromoethane (EDB)	ND		2	ug/kg	8.00	EPA 5035 EPA 8260B	08/13/22	08/13/22	mb	BH21529
2-Hexanone (MBK)	ND		2	ug/kg	80.0	EPA 5035 EPA 8260B	08/13/22	08/13/22	mb	BH21529
Chlorobenzene	ND		2	ug/kg	8.00	EPA 5035 EPA 8260B	08/13/22	08/13/22	mb	BH21529
Ethylbenzene	ND		2	ug/kg	4.00	EPA 5035 EPA 8260B	08/13/22	08/13/22	mb	BH21529
1,1,1,2-Tetrachloroethane	ND		2	ug/kg	8.00	EPA 5035 EPA 8260B	08/13/22	08/13/22	mb	BH21529



781 East Washington Blvd., Los Angeles, CA 90021  
 (213) 745-5312 FAX (213) 745-6372

**Certificate of Analysis**

Page 6 of 50

Ramboll - Los Angeles  
 350 South Grand Avenue, Suite 2800  
 Los Angeles, CA 90017

File #: 72844  
 Report Date: 08/22/22  
 Submitted: 08/11/22  
**PLS Report No.: 2208108**

Attn: Michelle Pompa Phone: (213) 943-6300 FAX:(213) 943-6301

**Project:** 1690027453-002 - Majestic, Chino, CA

**Sample ID: RSB-1-10 Soil (2208108-02) Sampled: 08/11/22 08:15 Received: 08/11/22**

m,p-Xylene	ND	2	ug/kg	4.00	EPA 5035	EPA 8260B	08/13/22	08/13/22	mb	BH21529
o-Xylene	ND	2	ug/kg	4.00	EPA 5035	EPA 8260B	08/13/22	08/13/22	mb	BH21529
Styrene	ND	2	ug/kg	8.00	EPA 5035	EPA 8260B	08/13/22	08/13/22	mb	BH21529
Bromoform (Tribromomethane)	ND	2	ug/kg	8.00	EPA 5035	EPA 8260B	08/13/22	08/13/22	mb	BH21529
Isopropylbenzene (Cumene)	ND	2	ug/kg	8.00	EPA 5035	EPA 8260B	08/13/22	08/13/22	mb	BH21529
Bromobenzene	ND	2	ug/kg	8.00	EPA 5035	EPA 8260B	08/13/22	08/13/22	mb	BH21529
n-Propylbenzene	ND	2	ug/kg	8.00	EPA 5035	EPA 8260B	08/13/22	08/13/22	mb	BH21529
1,1,2,2-Tetrachloroethane	ND	2	ug/kg	8.00	EPA 5035	EPA 8260B	08/13/22	08/13/22	mb	BH21529
2-Chlorotoluene	ND	2	ug/kg	8.00	EPA 5035	EPA 8260B	08/13/22	08/13/22	mb	BH21529
1,2,3-Trichloropropane	ND	2	ug/kg	8.00	EPA 5035	EPA 8260B	08/13/22	08/13/22	mb	BH21529
1,3,5-Trimethylbenzene	ND	2	ug/kg	8.00	EPA 5035	EPA 8260B	08/13/22	08/13/22	mb	BH21529
4-Chlorotoluene	ND	2	ug/kg	8.00	EPA 5035	EPA 8260B	08/13/22	08/13/22	mb	BH21529
tert-Butylbenzene	ND	2	ug/kg	8.00	EPA 5035	EPA 8260B	08/13/22	08/13/22	mb	BH21529
1,2,4-Trimethylbenzene	ND	2	ug/kg	8.00	EPA 5035	EPA 8260B	08/13/22	08/13/22	mb	BH21529
sec-Butylbenzene	ND	2	ug/kg	8.00	EPA 5035	EPA 8260B	08/13/22	08/13/22	mb	BH21529
4-Isopropyltoluene	ND	2	ug/kg	8.00	EPA 5035	EPA 8260B	08/13/22	08/13/22	mb	BH21529
1,3-Dichlorobenzene	ND	2	ug/kg	8.00	EPA 5035	EPA 8260B	08/13/22	08/13/22	mb	BH21529
1,4-Dichlorobenzene	ND	2	ug/kg	8.00	EPA 5035	EPA 8260B	08/13/22	08/13/22	mb	BH21529
n-Butylbenzene	ND	2	ug/kg	8.00	EPA 5035	EPA 8260B	08/13/22	08/13/22	mb	BH21529
1,2-Dichlorobenzene	ND	2	ug/kg	8.00	EPA 5035	EPA 8260B	08/13/22	08/13/22	mb	BH21529
1,2-Dibromo-3-chloropropane (DBCP)	ND	2	ug/kg	8.00	EPA 5035	EPA 8260B	08/13/22	08/13/22	mb	BH21529
1,2,4-Trichlorobenzene	ND	2	ug/kg	8.00	EPA 5035	EPA 8260B	08/13/22	08/13/22	mb	BH21529
Hexachlorobutadiene	ND	2	ug/kg	8.00	EPA 5035	EPA 8260B	08/13/22	08/13/22	mb	BH21529
Naphthalene	ND	2	ug/kg	8.00	EPA 5035	EPA 8260B	08/13/22	08/13/22	mb	BH21529
1,2,3-Trichlorobenzene	ND	2	ug/kg	8.00	EPA 5035	EPA 8260B	08/13/22	08/13/22	mb	BH21529
<hr/>										
Surrogate: Dibromofluoromethane	93.7 %			74-121	EPA 5035	EPA 8260B	08/13/22	08/13/22	mb	BH21529
Surrogate: Toluene-d8	102 %			80-120	EPA 5035	EPA 8260B	08/13/22	08/13/22	mb	BH21529
Surrogate: 4-Bromofluorobenzene	103 %			74-126	EPA 5035	EPA 8260B	08/13/22	08/13/22	mb	BH21529
Analyte	Results	Flag	D.F.	Units	PQL	Prep/Test Method	Prepared	Analyzed	By	Batch
Aldrin	ND		1	ug/kg	4.00	EPA 3550C EPA 8081A	08/16/22	08/19/22	ai	BH21806
alpha-BHC	ND		1	ug/kg	4.00	EPA 3550C EPA 8081A	08/16/22	08/19/22	ai	BH21806
beta-BHC	ND		1	ug/kg	4.00	EPA 3550C EPA 8081A	08/16/22	08/19/22	ai	BH21806
delta-BHC	ND		1	ug/kg	4.00	EPA 3550C EPA 8081A	08/16/22	08/19/22	ai	BH21806
gamma-BHC (Lindane)	ND		1	ug/kg	4.00	EPA 3550C EPA 8081A	08/16/22	08/19/22	ai	BH21806
alpha-Chlordane	ND		1	ug/kg	4.00	EPA 3550C EPA 8081A	08/16/22	08/19/22	ai	BH21806
gamma-Chlordane	ND		1	ug/kg	4.00	EPA 3550C EPA 8081A	08/16/22	08/19/22	ai	BH21806
4,4'-DDD	ND		1	ug/kg	4.00	EPA 3550C EPA 8081A	08/16/22	08/19/22	ai	BH21806
4,4'-DDE	ND		1	ug/kg	8.00	EPA 3550C EPA 8081A	08/16/22	08/19/22	ai	BH21806
4,4'-DDT	ND		1	ug/kg	8.00	EPA 3550C EPA 8081A	08/16/22	08/19/22	ai	BH21806
Dieldrin	ND		1	ug/kg	4.00	EPA 3550C EPA 8081A	08/16/22	08/19/22	ai	BH21806
Endosulfan I	ND		1	ug/kg	8.00	EPA 3550C EPA 8081A	08/16/22	08/19/22	ai	BH21806
Endosulfan II	ND		1	ug/kg	4.00	EPA 3550C EPA 8081A	08/16/22	08/19/22	ai	BH21806
Endosulfan sulfate	ND		1	ug/kg	4.00	EPA 3550C EPA 8081A	08/16/22	08/19/22	ai	BH21806
Endrin	ND		1	ug/kg	4.00	EPA 3550C EPA 8081A	08/16/22	08/19/22	ai	BH21806
Technical Chlordane	ND		1	ug/kg	20.0	EPA 3550C EPA 8081A	08/16/22	08/19/22	ai	BH21806
Endrin aldehyde	ND		1	ug/kg	4.00	EPA 3550C EPA 8081A	08/16/22	08/19/22	ai	BH21806
Endrin ketone	ND		1	ug/kg	10.0	EPA 3550C EPA 8081A	08/16/22	08/19/22	ai	BH21806
Heptachlor	ND		1	ug/kg	4.00	EPA 3550C EPA 8081A	08/16/22	08/19/22	ai	BH21806
Heptachlor epoxide	ND		1	ug/kg	4.00	EPA 3550C EPA 8081A	08/16/22	08/19/22	ai	BH21806



781 East Washington Blvd., Los Angeles, CA 90021  
 (213) 745-5312 FAX (213) 745-6372

**Certificate of Analysis**

Page 7 of 50

Ramboll - Los Angeles  
 350 South Grand Avenue, Suite 2800  
 Los Angeles, CA 90017

File #: 72844  
 Report Date: 08/22/22  
 Submitted: 08/11/22  
**PLS Report No.: 2208108**

Attn: Michelle Pompa Phone: (213) 943-6300 FAX: (213) 943-6301

**Project:** 1690027453-002 - Majestic, Chino, CA

Sample ID: RSB-1-10 Soil (2208108-02) Sampled: 08/11/22 08:15 Received: 08/11/22											
Analyte	Results	Flag	D.F.	Units	PQL	Prep/Test	Method	Prepared	Analyzed	By	Batch
Methoxychlor	ND		1	ug/kg	10.0	EPA 3550C	EPA 8081A	08/16/22	08/19/22	ai	BH21806
Toxaphene	ND		1	ug/kg	60.0	EPA 3550C	EPA 8081A	08/16/22	08/19/22	ai	BH21806
Surrogate: 2,4,5,6 Tetrachloro-m-xylene		86.3 %		44-115		EPA 3550C	EPA 8081A	08/16/22	08/19/22	ai	BH21806
Surrogate: Decachlorobiphenyl		110 %		40-148		EPA 3550C	EPA 8081A	08/16/22	08/19/22	ai	BH21806
Aroclor-1016	ND		1	ug/kg	50.0	EPA 3550C	EPA 8082	08/16/22	08/18/22	ai	BH22212
Aroclor-1221	ND		1	ug/kg	50.0	EPA 3550C	EPA 8082	08/16/22	08/18/22	ai	BH22212
Aroclor-1232	ND		1	ug/kg	50.0	EPA 3550C	EPA 8082	08/16/22	08/18/22	ai	BH22212
Aroclor-1242	ND		1	ug/kg	50.0	EPA 3550C	EPA 8082	08/16/22	08/18/22	ai	BH22212
Aroclor-1248	ND		1	ug/kg	50.0	EPA 3550C	EPA 8082	08/16/22	08/18/22	ai	BH22212
Aroclor-1254	ND		1	ug/kg	50.0	EPA 3550C	EPA 8082	08/16/22	08/18/22	ai	BH22212
Aroclor-1260	ND		1	ug/kg	50.0	EPA 3550C	EPA 8082	08/16/22	08/18/22	ai	BH22212
Aroclor-1262	ND		1	ug/kg	50.0	EPA 3550C	EPA 8082	08/16/22	08/18/22	ai	BH22212
Surrogate: 2,4,5,6 Tetrachloro-m-xylene		66.9 %		23-135		EPA 3550C	EPA 8082	08/16/22	08/18/22	ai	BH22212
Surrogate: Decachlorobiphenyl		73.5 %		27-147		EPA 3550C	EPA 8082	08/16/22	08/18/22	ai	BH22212
Antimony	ND		1	mg/kg	2.00	EPA 3050B	EPA 6010B	08/18/22	08/18/22	RP/JK	BH21914
<b>Arsenic</b>	<b>2.82</b>		1	mg/kg	2.00	EPA 3050B	EPA 6010B	08/18/22	08/18/22	RP/JK	BH21914
<b>Barium</b>	<b>130</b>		1	mg/kg	1.00	EPA 3050B	EPA 6010B	08/18/22	08/18/22	RP/JK	BH21914
Beryllium	ND		1	mg/kg	1.00	EPA 3050B	EPA 6010B	08/18/22	08/18/22	RP/JK	BH21914
Cadmium	ND		1	mg/kg	1.00	EPA 3050B	EPA 6010B	08/18/22	08/18/22	RP/JK	BH21914
<b>Chromium</b>	<b>16.5</b>		1	mg/kg	1.00	EPA 3050B	EPA 6010B	08/18/22	08/18/22	RP/JK	BH21914
<b>Cobalt</b>	<b>6.34</b>		1	mg/kg	1.00	EPA 3050B	EPA 6010B	08/18/22	08/18/22	RP/JK	BH21914
<b>Copper</b>	<b>21.0</b>		1	mg/kg	1.00	EPA 3050B	EPA 6010B	08/18/22	08/18/22	RP/JK	BH21914
<b>Lead</b>	<b>5.50</b>		1	mg/kg	1.00	EPA 3050B	EPA 6010B	08/18/22	08/18/22	RP/JK	BH21914
<b>Molybdenum</b>	<b>3.25</b>		1	mg/kg	1.00	EPA 3050B	EPA 6010B	08/18/22	08/18/22	RP/JK	BH21914
<b>Nickel</b>	<b>13.7</b>		1	mg/kg	1.00	EPA 3050B	EPA 6010B	08/18/22	08/18/22	RP/JK	BH21914
Selenium	ND		1	mg/kg	2.00	EPA 3050B	EPA 6010B	08/18/22	08/18/22	RP/JK	BH21914
Silver	ND		1	mg/kg	1.00	EPA 3050B	EPA 6010B	08/18/22	08/18/22	RP/JK	BH21914
Thallium	ND		1	mg/kg	2.00	EPA 3050B	EPA 6010B	08/18/22	08/18/22	RP/JK	BH21914
<b>Vanadium</b>	<b>33.4</b>		1	mg/kg	1.00	EPA 3050B	EPA 6010B	08/18/22	08/18/22	RP/JK	BH21914
<b>Zinc</b>	<b>73.6</b>		1	mg/kg	5.00	EPA 3050B	EPA 6010B	08/18/22	08/18/22	RP/JK	BH21914
Mercury	ND		1	mg/kg	0.100	EPA 7471A	EPA 7471A	08/18/22	08/18/22	vc	BH21902

Sample ID: RSB-2-5 Soil (2208108-03) Sampled: 08/11/22 08:35 Received: 08/11/22											
Analyte	Results	Flag	D.F.	Units	PQL	Prep/Test	Method	Prepared	Analyzed	By	Batch
TPH C4 - C12	ND		1	mg/kg	0.500	EPA 5035	EPA 8015M	08/12/22	08/12/22	lk	BH21213
Surrogate: a,a,a-Trifluorotoluene		100 %		41-131		EPA 5035	EPA 8015M	08/12/22	08/12/22	lk	BH21213
TPH C13 - C22	ND		1	mg/kg	2.50	EPA 3550C	EPA 8015M	08/16/22	08/17/22	lk	BH21723
TPH C23 - C36	ND		1	mg/kg	100	EPA 3550C	EPA 8015M	08/16/22	08/17/22	lk	BH21723
Surrogate: n-Tetracosane		71.1 %		46-149		EPA 3550C	EPA 8015M	08/16/22	08/17/22	lk	BH21723
Dichlorodifluoromethane (FC-12)	ND		1	ug/kg	4.00	EPA 5035	EPA 8260B	08/13/22	08/13/22	mb	BH21529
Chloromethane	ND		1	ug/kg	4.00	EPA 5035	EPA 8260B	08/13/22	08/13/22	mb	BH21529
Vinyl chloride (Chloroethylene)	ND		1	ug/kg	4.00	EPA 5035	EPA 8260B	08/13/22	08/13/22	mb	BH21529



781 East Washington Blvd., Los Angeles, CA 90021  
 (213) 745-5312 FAX (213) 745-6372

**Certificate of Analysis**

Page 8 of 50

Ramboll - Los Angeles  
 350 South Grand Avenue, Suite 2800  
 Los Angeles, CA 90017

File #: 72844  
 Report Date: 08/22/22  
 Submitted: 08/11/22  
**PLS Report No.: 2208108**

Attn: Michelle Pompa Phone: (213) 943-6300 FAX: (213) 943-6301

**Project:** 1690027453-002 - Majestic, Chino, CA

**Sample ID: RSB-2-5 Soil (2208108-03) Sampled: 08/11/22 08:35 Received: 08/11/22**

Bromomethane (Methyl bromide)	ND	1	ug/kg	4.00	EPA 5035	EPA 8260B	08/13/22	08/13/22	mb	BH21529	
Chloroethane	ND	1	ug/kg	4.00	EPA 5035	EPA 8260B	08/13/22	08/13/22	mb	BH21529	
Trichlorofluoromethane (FC-11)	ND	1	ug/kg	4.00	EPA 5035	EPA 8260B	08/13/22	08/13/22	mb	BH21529	
1,1-Dichloroethene	ND	1	ug/kg	4.00	EPA 5035	EPA 8260B	08/13/22	08/13/22	mb	BH21529	
Carbon disulfide	ND	1	ug/kg	40.0	EPA 5035	EPA 8260B	08/13/22	08/13/22	mb	BH21529	
Methylene chloride (Dichloromethane)	ND	1	ug/kg	20.0	EPA 5035	EPA 8260B	08/13/22	08/13/22	mb	BH21529	
Acetone	ND	1	ug/kg	80.0	EPA 5035	EPA 8260B	08/13/22	08/13/22	mb	BH21529	
trans-1,2-Dichloroethene	ND	1	ug/kg	4.00	EPA 5035	EPA 8260B	08/13/22	08/13/22	mb	BH21529	
Methyl tert-butyl ether (MTBE)	ND	1	ug/kg	4.00	EPA 5035	EPA 8260B	08/13/22	08/13/22	mb	BH21529	
Tert-butyl alcohol	ND	1	ug/kg	20.0	EPA 5035	EPA 8260B	08/13/22	08/13/22	mb	BH21529	
Di-isopropyl ether	ND	1	ug/kg	4.00	EPA 5035	EPA 8260B	08/13/22	08/13/22	mb	BH21529	
1,1-Dichloroethane	ND	1	ug/kg	4.00	EPA 5035	EPA 8260B	08/13/22	08/13/22	mb	BH21529	
Ethyl tert-butyl ether	ND	1	ug/kg	4.00	EPA 5035	EPA 8260B	08/13/22	08/13/22	mb	BH21529	
Vinyl acetate	ND	1	ug/kg	40.0	EPA 5035	EPA 8260B	08/13/22	08/13/22	mb	BH21529	
2,2-Dichloropropane	ND	1	ug/kg	4.00	EPA 5035	EPA 8260B	08/13/22	08/13/22	mb	BH21529	
cis-1,2-Dichloroethene	ND	1	ug/kg	4.00	EPA 5035	EPA 8260B	08/13/22	08/13/22	mb	BH21529	
Bromochloromethane	ND	1	ug/kg	4.00	EPA 5035	EPA 8260B	08/13/22	08/13/22	mb	BH21529	
Chloroform	ND	1	ug/kg	4.00	EPA 5035	EPA 8260B	08/13/22	08/13/22	mb	BH21529	
Carbon tetrachloride	ND	1	ug/kg	4.00	EPA 5035	EPA 8260B	08/13/22	08/13/22	mb	BH21529	
1,1,1-Trichloroethane	ND	1	ug/kg	4.00	EPA 5035	EPA 8260B	08/13/22	08/13/22	mb	BH21529	
1,1-Dichloropropane	ND	1	ug/kg	4.00	EPA 5035	EPA 8260B	08/13/22	08/13/22	mb	BH21529	
2-Butanone (MEK)	ND	1	ug/kg	40.0	EPA 5035	EPA 8260B	08/13/22	08/13/22	mb	BH21529	
Benzene	ND	1	ug/kg	2.00	EPA 5035	EPA 8260B	08/13/22	08/13/22	mb	BH21529	
Tert-amyl methyl ether	ND	1	ug/kg	4.00	EPA 5035	EPA 8260B	08/13/22	08/13/22	mb	BH21529	
1,2-Dichloroethane	ND	1	ug/kg	4.00	EPA 5035	EPA 8260B	08/13/22	08/13/22	mb	BH21529	
Trichloroethene (TCE)	ND	1	ug/kg	4.00	EPA 5035	EPA 8260B	08/13/22	08/13/22	mb	BH21529	
Dibromomethane	ND	1	ug/kg	4.00	EPA 5035	EPA 8260B	08/13/22	08/13/22	mb	BH21529	
1,2-Dichloropropane	ND	1	ug/kg	4.00	EPA 5035	EPA 8260B	08/13/22	08/13/22	mb	BH21529	
Bromodichloromethane	ND	1	ug/kg	4.00	EPA 5035	EPA 8260B	08/13/22	08/13/22	mb	BH21529	
1,4-Dioxane	ND	TIC	1	ug/kg	80.0	EPA 5035	EPA 8260B	08/13/22	08/13/22	mb	BH21529
cis-1,3-Dichloropropene	ND	1	ug/kg	4.00	EPA 5035	EPA 8260B	08/13/22	08/13/22	mb	BH21529	
Toluene	ND	1	ug/kg	2.00	EPA 5035	EPA 8260B	08/13/22	08/13/22	mb	BH21529	
Tetrachloroethene (PCE)	ND	1	ug/kg	4.00	EPA 5035	EPA 8260B	08/13/22	08/13/22	mb	BH21529	
4-Methyl-2-pentanone (MIBK)	ND	1	ug/kg	40.0	EPA 5035	EPA 8260B	08/13/22	08/13/22	mb	BH21529	
trans-1,3-Dichloropropene	ND	1	ug/kg	4.00	EPA 5035	EPA 8260B	08/13/22	08/13/22	mb	BH21529	
1,1,2-Trichloroethane	ND	1	ug/kg	4.00	EPA 5035	EPA 8260B	08/13/22	08/13/22	mb	BH21529	
Dibromochloromethane	ND	1	ug/kg	4.00	EPA 5035	EPA 8260B	08/13/22	08/13/22	mb	BH21529	
1,3-Dichloropropane	ND	1	ug/kg	4.00	EPA 5035	EPA 8260B	08/13/22	08/13/22	mb	BH21529	
1,2-Dibromoethane (EDB)	ND	1	ug/kg	4.00	EPA 5035	EPA 8260B	08/13/22	08/13/22	mb	BH21529	
2-Hexanone (MBK)	ND	1	ug/kg	40.0	EPA 5035	EPA 8260B	08/13/22	08/13/22	mb	BH21529	
Chlorobenzene	ND	1	ug/kg	4.00	EPA 5035	EPA 8260B	08/13/22	08/13/22	mb	BH21529	
Ethylbenzene	ND	1	ug/kg	2.00	EPA 5035	EPA 8260B	08/13/22	08/13/22	mb	BH21529	
1,1,1,2-Tetrachloroethane	ND	1	ug/kg	4.00	EPA 5035	EPA 8260B	08/13/22	08/13/22	mb	BH21529	
m,p-Xylene	ND	1	ug/kg	2.00	EPA 5035	EPA 8260B	08/13/22	08/13/22	mb	BH21529	
o-Xylene	ND	1	ug/kg	2.00	EPA 5035	EPA 8260B	08/13/22	08/13/22	mb	BH21529	
Styrene	ND	1	ug/kg	4.00	EPA 5035	EPA 8260B	08/13/22	08/13/22	mb	BH21529	
Bromoform (Tribromomethane)	ND	1	ug/kg	4.00	EPA 5035	EPA 8260B	08/13/22	08/13/22	mb	BH21529	
Isopropylbenzene (Cumene)	ND	1	ug/kg	4.00	EPA 5035	EPA 8260B	08/13/22	08/13/22	mb	BH21529	
Bromobenzene	ND	1	ug/kg	4.00	EPA 5035	EPA 8260B	08/13/22	08/13/22	mb	BH21529	
n-Propylbenzene	ND	1	ug/kg	4.00	EPA 5035	EPA 8260B	08/13/22	08/13/22	mb	BH21529	



781 East Washington Blvd., Los Angeles, CA 90021  
 (213) 745-5312 FAX (213) 745-6372

**Certificate of Analysis**

Page 9 of 50

Ramboll - Los Angeles  
 350 South Grand Avenue, Suite 2800  
 Los Angeles, CA 90017

File #: 72844  
 Report Date: 08/22/22  
 Submitted: 08/11/22  
**PLS Report No.: 2208108**

Attn: Michelle Pompa Phone: (213) 943-6300 FAX: (213) 943-6301

**Project:** 1690027453-002 - Majestic, Chino, CA

**Sample ID: RSB-2-5 Soil (2208108-03) Sampled: 08/11/22 08:35 Received: 08/11/22**

1,1,2,2-Tetrachloroethane	ND	1	ug/kg	4.00	EPA 5035	EPA 8260B	08/13/22	08/13/22	mb	BH21529
2-Chlorotoluene	ND	1	ug/kg	4.00	EPA 5035	EPA 8260B	08/13/22	08/13/22	mb	BH21529
1,2,3-Trichloropropane	ND	1	ug/kg	4.00	EPA 5035	EPA 8260B	08/13/22	08/13/22	mb	BH21529
1,3,5-Trimethylbenzene	ND	1	ug/kg	4.00	EPA 5035	EPA 8260B	08/13/22	08/13/22	mb	BH21529
4-Chlorotoluene	ND	1	ug/kg	4.00	EPA 5035	EPA 8260B	08/13/22	08/13/22	mb	BH21529
tert-Butylbenzene	ND	1	ug/kg	4.00	EPA 5035	EPA 8260B	08/13/22	08/13/22	mb	BH21529
1,2,4-Trimethylbenzene	ND	1	ug/kg	4.00	EPA 5035	EPA 8260B	08/13/22	08/13/22	mb	BH21529
sec-Butylbenzene	ND	1	ug/kg	4.00	EPA 5035	EPA 8260B	08/13/22	08/13/22	mb	BH21529
4-Isopropyltoluene	ND	1	ug/kg	4.00	EPA 5035	EPA 8260B	08/13/22	08/13/22	mb	BH21529
1,3-Dichlorobenzene	ND	1	ug/kg	4.00	EPA 5035	EPA 8260B	08/13/22	08/13/22	mb	BH21529
1,4-Dichlorobenzene	ND	1	ug/kg	4.00	EPA 5035	EPA 8260B	08/13/22	08/13/22	mb	BH21529
n-Butylbenzene	ND	1	ug/kg	4.00	EPA 5035	EPA 8260B	08/13/22	08/13/22	mb	BH21529
1,2-Dichlorobenzene	ND	1	ug/kg	4.00	EPA 5035	EPA 8260B	08/13/22	08/13/22	mb	BH21529
1,2-Dibromo-3-chloropropane (DBCP)	ND	1	ug/kg	4.00	EPA 5035	EPA 8260B	08/13/22	08/13/22	mb	BH21529
1,2,4-Trichlorobenzene	ND	1	ug/kg	4.00	EPA 5035	EPA 8260B	08/13/22	08/13/22	mb	BH21529
Hexachlorobutadiene	ND	1	ug/kg	4.00	EPA 5035	EPA 8260B	08/13/22	08/13/22	mb	BH21529
Naphthalene	ND	1	ug/kg	4.00	EPA 5035	EPA 8260B	08/13/22	08/13/22	mb	BH21529
1,2,3-Trichlorobenzene	ND	1	ug/kg	4.00	EPA 5035	EPA 8260B	08/13/22	08/13/22	mb	BH21529

Surrogate: Dibromofluoromethane	95.3 %			74-121	EPA 5035	EPA 8260B	08/13/22	08/13/22	mb	BH21529
Surrogate: Toluene-d8	102 %			80-120	EPA 5035	EPA 8260B	08/13/22	08/13/22	mb	BH21529
Surrogate: 4-Bromofluorobenzene	104 %			74-126	EPA 5035	EPA 8260B	08/13/22	08/13/22	mb	BH21529

Analyte	Results	Flag	D.F.	Units	PQL	Prep/Test Method	Prepared	Analyzed	By	Batch
Aldrin	ND		1	ug/kg	4.00	EPA 3550C EPA 8081A	08/16/22	08/19/22	ai	BH21806
alpha-BHC	ND		1	ug/kg	4.00	EPA 3550C EPA 8081A	08/16/22	08/19/22	ai	BH21806
beta-BHC	ND		1	ug/kg	4.00	EPA 3550C EPA 8081A	08/16/22	08/19/22	ai	BH21806
delta-BHC	ND		1	ug/kg	4.00	EPA 3550C EPA 8081A	08/16/22	08/19/22	ai	BH21806
gamma-BHC (Lindane)	ND		1	ug/kg	4.00	EPA 3550C EPA 8081A	08/16/22	08/19/22	ai	BH21806
alpha-Chlordane	ND		1	ug/kg	4.00	EPA 3550C EPA 8081A	08/16/22	08/19/22	ai	BH21806
gamma-Chlordane	ND		1	ug/kg	4.00	EPA 3550C EPA 8081A	08/16/22	08/19/22	ai	BH21806
4,4'-DDD	ND		1	ug/kg	4.00	EPA 3550C EPA 8081A	08/16/22	08/19/22	ai	BH21806
4,4'-DDE	ND		1	ug/kg	8.00	EPA 3550C EPA 8081A	08/16/22	08/19/22	ai	BH21806
4,4'-DDT	ND		1	ug/kg	8.00	EPA 3550C EPA 8081A	08/16/22	08/19/22	ai	BH21806
Dieldrin	ND		1	ug/kg	4.00	EPA 3550C EPA 8081A	08/16/22	08/19/22	ai	BH21806
Endosulfan I	ND		1	ug/kg	8.00	EPA 3550C EPA 8081A	08/16/22	08/19/22	ai	BH21806
Endosulfan II	ND		1	ug/kg	4.00	EPA 3550C EPA 8081A	08/16/22	08/19/22	ai	BH21806
Endosulfan sulfate	ND		1	ug/kg	4.00	EPA 3550C EPA 8081A	08/16/22	08/19/22	ai	BH21806
Endrin	ND		1	ug/kg	4.00	EPA 3550C EPA 8081A	08/16/22	08/19/22	ai	BH21806
Technical Chlordane	ND		1	ug/kg	20.0	EPA 3550C EPA 8081A	08/16/22	08/19/22	ai	BH21806
Endrin aldehyde	ND		1	ug/kg	4.00	EPA 3550C EPA 8081A	08/16/22	08/19/22	ai	BH21806
Endrin ketone	ND		1	ug/kg	10.0	EPA 3550C EPA 8081A	08/16/22	08/19/22	ai	BH21806
Heptachlor	ND		1	ug/kg	4.00	EPA 3550C EPA 8081A	08/16/22	08/19/22	ai	BH21806
Heptachlor epoxide	ND		1	ug/kg	4.00	EPA 3550C EPA 8081A	08/16/22	08/19/22	ai	BH21806
Methoxychlor	ND		1	ug/kg	10.0	EPA 3550C EPA 8081A	08/16/22	08/19/22	ai	BH21806
Toxaphene	ND		1	ug/kg	60.0	EPA 3550C EPA 8081A	08/16/22	08/19/22	ai	BH21806

Surrogate: 2,4,5,6 Tetrachloro-m-xylene	81.6 %			44-115	EPA 3550C	EPA 8081A	08/16/22	08/19/22	ai	BH21806
Surrogate: Decachlorobiphenyl	89.8 %			40-148	EPA 3550C	EPA 8081A	08/16/22	08/19/22	ai	BH21806

Analyte	Results	Flag	D.F.	Units	PQL	Prep/Test Method	Prepared	Analyzed	By	Batch
Aroclor-1016	ND		1	ug/kg	50.0	EPA 3550C EPA 8082	08/16/22	08/18/22	ai	BH22212



781 East Washington Blvd., Los Angeles, CA 90021  
 (213) 745-5312 FAX (213) 745-6372

**Certificate of Analysis**

Page 10 of 50

Ramboll - Los Angeles  
 350 South Grand Avenue, Suite 2800  
 Los Angeles, CA 90017

File #: 72844  
 Report Date: 08/22/22  
 Submitted: 08/11/22  
**PLS Report No.: 2208108**

Attn: Michelle Pompa Phone: (213) 943-6300 FAX: (213) 943-6301

**Project:** 1690027453-002 - Majestic, Chino, CA

Sample ID: RSB-2-5 Soil (2208108-03) Sampled: 08/11/22 08:35 Received: 08/11/22											
Aroclor-1221	ND		1	ug/kg	50.0	EPA 3550C	EPA 8082	08/16/22	08/18/22	ai	BH22212
Aroclor-1232	ND		1	ug/kg	50.0	EPA 3550C	EPA 8082	08/16/22	08/18/22	ai	BH22212
Aroclor-1242	ND		1	ug/kg	50.0	EPA 3550C	EPA 8082	08/16/22	08/18/22	ai	BH22212
Aroclor-1248	ND		1	ug/kg	50.0	EPA 3550C	EPA 8082	08/16/22	08/18/22	ai	BH22212
Aroclor-1254	ND		1	ug/kg	50.0	EPA 3550C	EPA 8082	08/16/22	08/18/22	ai	BH22212
Aroclor-1260	ND		1	ug/kg	50.0	EPA 3550C	EPA 8082	08/16/22	08/18/22	ai	BH22212
Aroclor-1262	ND		1	ug/kg	50.0	EPA 3550C	EPA 8082	08/16/22	08/18/22	ai	BH22212
-----											
Surrogate: 2,4,5,6 Tetrachloro-m-xylene	68.6 %				23-135	EPA 3550C	EPA 8082	08/16/22	08/18/22	ai	BH22212
Surrogate: Decachlorobiphenyl	66.8 %				27-147	EPA 3550C	EPA 8082	08/16/22	08/18/22	ai	BH22212
Analyte	Results	Flag	D.F.	Units	PQL	Prep/Test Method	Prepared	Analyzed	By	Batch	
Antimony	ND		1	mg/kg	2.00	EPA 3050B EPA 6010B	08/18/22	08/18/22	RP/JK	BH21914	
Arsenic	5.92		1	mg/kg	2.00	EPA 3050B EPA 6010B	08/18/22	08/18/22	RP/JK	BH21914	
Barium	144		1	mg/kg	1.00	EPA 3050B EPA 6010B	08/18/22	08/18/22	RP/JK	BH21914	
Beryllium	ND		1	mg/kg	1.00	EPA 3050B EPA 6010B	08/18/22	08/18/22	RP/JK	BH21914	
Cadmium	1.66		1	mg/kg	1.00	EPA 3050B EPA 6010B	08/18/22	08/18/22	RP/JK	BH21914	
Chromium	24.5		1	mg/kg	1.00	EPA 3050B EPA 6010B	08/18/22	08/18/22	RP/JK	BH21914	
Cobalt	8.52		1	mg/kg	1.00	EPA 3050B EPA 6010B	08/18/22	08/18/22	RP/JK	BH21914	
Copper	23.4		1	mg/kg	1.00	EPA 3050B EPA 6010B	08/18/22	08/18/22	RP/JK	BH21914	
Lead	4.40		1	mg/kg	1.00	EPA 3050B EPA 6010B	08/18/22	08/18/22	RP/JK	BH21914	
Molybdenum	7.50		1	mg/kg	1.00	EPA 3050B EPA 6010B	08/18/22	08/18/22	RP/JK	BH21914	
Nickel	32.2		1	mg/kg	1.00	EPA 3050B EPA 6010B	08/18/22	08/18/22	RP/JK	BH21914	
Selenium	ND		1	mg/kg	2.00	EPA 3050B EPA 6010B	08/18/22	08/18/22	RP/JK	BH21914	
Silver	ND		1	mg/kg	1.00	EPA 3050B EPA 6010B	08/18/22	08/18/22	RP/JK	BH21914	
Thallium	ND		1	mg/kg	2.00	EPA 3050B EPA 6010B	08/18/22	08/18/22	RP/JK	BH21914	
Vanadium	57.1		1	mg/kg	1.00	EPA 3050B EPA 6010B	08/18/22	08/18/22	RP/JK	BH21914	
Zinc	60.6		1	mg/kg	5.00	EPA 3050B EPA 6010B	08/18/22	08/18/22	RP/JK	BH21914	
Analyte	Results	Flag	D.F.	Units	PQL	Prep/Test Method	Prepared	Analyzed	By	Batch	
Mercury	ND		1	mg/kg	0.100	EPA 7471A EPA 7471A	08/18/22	08/18/22	vc	BH21902	

Sample ID: RSB-3-5 Soil (2208108-04) Sampled: 08/11/22 08:55 Received: 08/11/22										
Analyte	Results	Flag	D.F.	Units	PQL	Prep/Test Method	Prepared	Analyzed	By	Batch
TPH C4 - C12	ND		1	mg/kg	0.500	EPA 5035 EPA 8015M	08/12/22	08/12/22	lk	BH21213
-----										
Surrogate: a,a,a-Trifluorotoluene	109 %				41-131	EPA 5035 EPA 8015M	08/12/22	08/12/22	lk	BH21213
Analyte	Results	Flag	D.F.	Units	PQL	Prep/Test Method	Prepared	Analyzed	By	Batch
TPH C13 - C22	ND		1	mg/kg	2.50	EPA 3550C EPA 8015M	08/16/22	08/17/22	lk	BH21723
TPH C23 - C36	ND		1	mg/kg	100	EPA 3550C EPA 8015M	08/16/22	08/17/22	lk	BH21723
-----										
Surrogate: n-Tetracosane	74.2 %				46-149	EPA 3550C EPA 8015M	08/16/22	08/17/22	lk	BH21723
Analyte	Results	Flag	D.F.	Units	PQL	Prep/Test Method	Prepared	Analyzed	By	Batch
Dichlorodifluoromethane (FC-12)	ND		2	ug/kg	8.00	EPA 5035 EPA 8260B	08/13/22	08/13/22	mb	BH21529
Chloromethane	ND		2	ug/kg	8.00	EPA 5035 EPA 8260B	08/13/22	08/13/22	mb	BH21529
Vinyl chloride (Chloroethylene)	ND		2	ug/kg	8.00	EPA 5035 EPA 8260B	08/13/22	08/13/22	mb	BH21529
Bromomethane (Methyl bromide)	ND		2	ug/kg	8.00	EPA 5035 EPA 8260B	08/13/22	08/13/22	mb	BH21529
Chloroethane	ND		2	ug/kg	8.00	EPA 5035 EPA 8260B	08/13/22	08/13/22	mb	BH21529
Trichlorofluoromethane (FC-11)	ND		2	ug/kg	8.00	EPA 5035 EPA 8260B	08/13/22	08/13/22	mb	BH21529
1,1-Dichloroethene	ND		2	ug/kg	8.00	EPA 5035 EPA 8260B	08/13/22	08/13/22	mb	BH21529
Carbon disulfide	ND		2	ug/kg	80.0	EPA 5035 EPA 8260B	08/13/22	08/13/22	mb	BH21529
Methylene chloride (Dichloromethane)	ND		2	ug/kg	40.0	EPA 5035 EPA 8260B	08/13/22	08/13/22	mb	BH21529



781 East Washington Blvd., Los Angeles, CA 90021  
 (213) 745-5312 FAX (213) 745-6372

**Certificate of Analysis**

Page 11 of 50

Ramboll - Los Angeles  
 350 South Grand Avenue, Suite 2800  
 Los Angeles, CA 90017

File #: 72844  
 Report Date: 08/22/22  
 Submitted: 08/11/22  
**PLS Report No.: 2208108**

Attn: Michelle Pompa Phone: (213) 943-6300 FAX: (213) 943-6301

**Project:** 1690027453-002 - Majestic, Chino, CA

**Sample ID: RSB-3-5 Soil (2208108-04) Sampled: 08/11/22 08:55 Received: 08/11/22**

Acetone	ND	2	ug/kg	160	EPA 5035	EPA 8260B	08/13/22	08/13/22	mb	BH21529	
trans-1,2-Dichloroethene	ND	2	ug/kg	8.00	EPA 5035	EPA 8260B	08/13/22	08/13/22	mb	BH21529	
Methyl tert-butyl ether (MTBE)	ND	2	ug/kg	8.00	EPA 5035	EPA 8260B	08/13/22	08/13/22	mb	BH21529	
Tert-butyl alcohol	ND	2	ug/kg	40.0	EPA 5035	EPA 8260B	08/13/22	08/13/22	mb	BH21529	
Di-isopropyl ether	ND	2	ug/kg	8.00	EPA 5035	EPA 8260B	08/13/22	08/13/22	mb	BH21529	
1,1-Dichloroethane	ND	2	ug/kg	8.00	EPA 5035	EPA 8260B	08/13/22	08/13/22	mb	BH21529	
Ethyl tert-butyl ether	ND	2	ug/kg	8.00	EPA 5035	EPA 8260B	08/13/22	08/13/22	mb	BH21529	
Vinyl acetate	ND	2	ug/kg	80.0	EPA 5035	EPA 8260B	08/13/22	08/13/22	mb	BH21529	
2,2-Dichloropropane	ND	2	ug/kg	8.00	EPA 5035	EPA 8260B	08/13/22	08/13/22	mb	BH21529	
cis-1,2-Dichloroethene	ND	2	ug/kg	8.00	EPA 5035	EPA 8260B	08/13/22	08/13/22	mb	BH21529	
Bromochloromethane	ND	2	ug/kg	8.00	EPA 5035	EPA 8260B	08/13/22	08/13/22	mb	BH21529	
Chloroform	ND	2	ug/kg	8.00	EPA 5035	EPA 8260B	08/13/22	08/13/22	mb	BH21529	
Carbon tetrachloride	ND	2	ug/kg	8.00	EPA 5035	EPA 8260B	08/13/22	08/13/22	mb	BH21529	
1,1,1-Trichloroethane	ND	2	ug/kg	8.00	EPA 5035	EPA 8260B	08/13/22	08/13/22	mb	BH21529	
1,1-Dichloropropene	ND	2	ug/kg	8.00	EPA 5035	EPA 8260B	08/13/22	08/13/22	mb	BH21529	
2-Butanone (MEK)	ND	2	ug/kg	80.0	EPA 5035	EPA 8260B	08/13/22	08/13/22	mb	BH21529	
Benzene	ND	2	ug/kg	4.00	EPA 5035	EPA 8260B	08/13/22	08/13/22	mb	BH21529	
Tert-amyl methyl ether	ND	2	ug/kg	8.00	EPA 5035	EPA 8260B	08/13/22	08/13/22	mb	BH21529	
1,2-Dichloroethane	ND	2	ug/kg	8.00	EPA 5035	EPA 8260B	08/13/22	08/13/22	mb	BH21529	
Trichloroethene (TCE)	ND	2	ug/kg	8.00	EPA 5035	EPA 8260B	08/13/22	08/13/22	mb	BH21529	
Dibromomethane	ND	2	ug/kg	8.00	EPA 5035	EPA 8260B	08/13/22	08/13/22	mb	BH21529	
1,2-Dichloropropane	ND	2	ug/kg	8.00	EPA 5035	EPA 8260B	08/13/22	08/13/22	mb	BH21529	
Bromodichloromethane	ND	2	ug/kg	8.00	EPA 5035	EPA 8260B	08/13/22	08/13/22	mb	BH21529	
1,4-Dioxane	ND	TIC	2	ug/kg	160	EPA 5035	EPA 8260B	08/13/22	08/13/22	mb	BH21529
cis-1,3-Dichloropropene	ND	2	ug/kg	8.00	EPA 5035	EPA 8260B	08/13/22	08/13/22	mb	BH21529	
Toluene	ND	2	ug/kg	4.00	EPA 5035	EPA 8260B	08/13/22	08/13/22	mb	BH21529	
Tetrachloroethene (PCE)	ND	2	ug/kg	8.00	EPA 5035	EPA 8260B	08/13/22	08/13/22	mb	BH21529	
4-Methyl-2-pentanone (MIBK)	ND	2	ug/kg	80.0	EPA 5035	EPA 8260B	08/13/22	08/13/22	mb	BH21529	
trans-1,3-Dichloropropene	ND	2	ug/kg	8.00	EPA 5035	EPA 8260B	08/13/22	08/13/22	mb	BH21529	
1,1,2-Trichloroethane	ND	2	ug/kg	8.00	EPA 5035	EPA 8260B	08/13/22	08/13/22	mb	BH21529	
Dibromochloromethane	ND	2	ug/kg	8.00	EPA 5035	EPA 8260B	08/13/22	08/13/22	mb	BH21529	
1,3-Dichloropropane	ND	2	ug/kg	8.00	EPA 5035	EPA 8260B	08/13/22	08/13/22	mb	BH21529	
1,2-Dibromoethane (EDB)	ND	2	ug/kg	8.00	EPA 5035	EPA 8260B	08/13/22	08/13/22	mb	BH21529	
2-Hexanone (MBK)	ND	2	ug/kg	80.0	EPA 5035	EPA 8260B	08/13/22	08/13/22	mb	BH21529	
Chlorobenzene	ND	2	ug/kg	8.00	EPA 5035	EPA 8260B	08/13/22	08/13/22	mb	BH21529	
Ethylbenzene	ND	2	ug/kg	4.00	EPA 5035	EPA 8260B	08/13/22	08/13/22	mb	BH21529	
1,1,1,2-Tetrachloroethane	ND	2	ug/kg	8.00	EPA 5035	EPA 8260B	08/13/22	08/13/22	mb	BH21529	
m,p-Xylene	ND	2	ug/kg	4.00	EPA 5035	EPA 8260B	08/13/22	08/13/22	mb	BH21529	
o-Xylene	ND	2	ug/kg	4.00	EPA 5035	EPA 8260B	08/13/22	08/13/22	mb	BH21529	
Styrene	ND	2	ug/kg	8.00	EPA 5035	EPA 8260B	08/13/22	08/13/22	mb	BH21529	
Bromoform (Tribromomethane)	ND	2	ug/kg	8.00	EPA 5035	EPA 8260B	08/13/22	08/13/22	mb	BH21529	
Isopropylbenzene (Cumene)	ND	2	ug/kg	8.00	EPA 5035	EPA 8260B	08/13/22	08/13/22	mb	BH21529	
Bromobenzene	ND	2	ug/kg	8.00	EPA 5035	EPA 8260B	08/13/22	08/13/22	mb	BH21529	
n-Propylbenzene	ND	2	ug/kg	8.00	EPA 5035	EPA 8260B	08/13/22	08/13/22	mb	BH21529	
1,1,2,2-Tetrachloroethane	ND	2	ug/kg	8.00	EPA 5035	EPA 8260B	08/13/22	08/13/22	mb	BH21529	
2-Chlorotoluene	ND	2	ug/kg	8.00	EPA 5035	EPA 8260B	08/13/22	08/13/22	mb	BH21529	
1,2,3-Trichloropropane	ND	2	ug/kg	8.00	EPA 5035	EPA 8260B	08/13/22	08/13/22	mb	BH21529	
1,3,5-Trimethylbenzene	ND	2	ug/kg	8.00	EPA 5035	EPA 8260B	08/13/22	08/13/22	mb	BH21529	
4-Chlorotoluene	ND	2	ug/kg	8.00	EPA 5035	EPA 8260B	08/13/22	08/13/22	mb	BH21529	
tert-Butylbenzene	ND	2	ug/kg	8.00	EPA 5035	EPA 8260B	08/13/22	08/13/22	mb	BH21529	



781 East Washington Blvd., Los Angeles, CA 90021  
 (213) 745-5312 FAX (213) 745-6372

**Certificate of Analysis**

Page 12 of 50

Ramboll - Los Angeles  
 350 South Grand Avenue, Suite 2800  
 Los Angeles, CA 90017

File #: 72844  
 Report Date: 08/22/22  
 Submitted: 08/11/22  
**PLS Report No.: 2208108**

Attn: Michelle Pompa Phone: (213) 943-6300 FAX: (213) 943-6301

**Project:** 1690027453-002 - Majestic, Chino, CA

Sample ID: RSB-3-5 Soil (2208108-04) Sampled: 08/11/22 08:55 Received: 08/11/22											
Analyte	Results	Flag	D.F.	Units	PQL	Prep/Test Method	Prepared	Analyzed	By	Batch	
1,2,4-Trimethylbenzene	ND		2	ug/kg	8.00	EPA 5035 EPA 8260B	08/13/22	08/13/22	mb	BH21529	
sec-Butylbenzene	ND		2	ug/kg	8.00	EPA 5035 EPA 8260B	08/13/22	08/13/22	mb	BH21529	
4-Isopropyltoluene	ND		2	ug/kg	8.00	EPA 5035 EPA 8260B	08/13/22	08/13/22	mb	BH21529	
1,3-Dichlorobenzene	ND		2	ug/kg	8.00	EPA 5035 EPA 8260B	08/13/22	08/13/22	mb	BH21529	
1,4-Dichlorobenzene	ND		2	ug/kg	8.00	EPA 5035 EPA 8260B	08/13/22	08/13/22	mb	BH21529	
n-Butylbenzene	ND		2	ug/kg	8.00	EPA 5035 EPA 8260B	08/13/22	08/13/22	mb	BH21529	
1,2-Dichlorobenzene	ND		2	ug/kg	8.00	EPA 5035 EPA 8260B	08/13/22	08/13/22	mb	BH21529	
1,2-Dibromo-3-chloropropane (DBCP)	ND		2	ug/kg	8.00	EPA 5035 EPA 8260B	08/13/22	08/13/22	mb	BH21529	
1,2,4-Trichlorobenzene	ND		2	ug/kg	8.00	EPA 5035 EPA 8260B	08/13/22	08/13/22	mb	BH21529	
Hexachlorobutadiene	ND		2	ug/kg	8.00	EPA 5035 EPA 8260B	08/13/22	08/13/22	mb	BH21529	
Naphthalene	ND		2	ug/kg	8.00	EPA 5035 EPA 8260B	08/13/22	08/13/22	mb	BH21529	
1,2,3-Trichlorobenzene	ND		2	ug/kg	8.00	EPA 5035 EPA 8260B	08/13/22	08/13/22	mb	BH21529	
Surrogate: Dibromofluoromethane	95.1 %			74-121		EPA 5035 EPA 8260B	08/13/22	08/13/22	mb	BH21529	
Surrogate: Toluene-d8	100 %			80-120		EPA 5035 EPA 8260B	08/13/22	08/13/22	mb	BH21529	
Surrogate: 4-Bromofluorobenzene	101 %			74-126		EPA 5035 EPA 8260B	08/13/22	08/13/22	mb	BH21529	
Aldrin	ND		1	ug/kg	4.00	EPA 3550C EPA 8081A	08/16/22	08/19/22	ai	BH21806	
alpha-BHC	ND		1	ug/kg	4.00	EPA 3550C EPA 8081A	08/16/22	08/19/22	ai	BH21806	
beta-BHC	ND		1	ug/kg	4.00	EPA 3550C EPA 8081A	08/16/22	08/19/22	ai	BH21806	
delta-BHC	ND		1	ug/kg	4.00	EPA 3550C EPA 8081A	08/16/22	08/19/22	ai	BH21806	
gamma-BHC (Lindane)	ND		1	ug/kg	4.00	EPA 3550C EPA 8081A	08/16/22	08/19/22	ai	BH21806	
alpha-Chlordane	ND		1	ug/kg	4.00	EPA 3550C EPA 8081A	08/16/22	08/19/22	ai	BH21806	
gamma-Chlordane	ND		1	ug/kg	4.00	EPA 3550C EPA 8081A	08/16/22	08/19/22	ai	BH21806	
4,4'-DDD	ND		1	ug/kg	4.00	EPA 3550C EPA 8081A	08/16/22	08/19/22	ai	BH21806	
4,4'-DDE	ND		1	ug/kg	8.00	EPA 3550C EPA 8081A	08/16/22	08/19/22	ai	BH21806	
4,4'-DDT	ND		1	ug/kg	8.00	EPA 3550C EPA 8081A	08/16/22	08/19/22	ai	BH21806	
Dieldrin	ND		1	ug/kg	4.00	EPA 3550C EPA 8081A	08/16/22	08/19/22	ai	BH21806	
Endosulfan I	ND		1	ug/kg	8.00	EPA 3550C EPA 8081A	08/16/22	08/19/22	ai	BH21806	
Endosulfan II	ND		1	ug/kg	4.00	EPA 3550C EPA 8081A	08/16/22	08/19/22	ai	BH21806	
Endosulfan sulfate	ND		1	ug/kg	4.00	EPA 3550C EPA 8081A	08/16/22	08/19/22	ai	BH21806	
Endrin	ND		1	ug/kg	4.00	EPA 3550C EPA 8081A	08/16/22	08/19/22	ai	BH21806	
Technical Chlordane	ND		1	ug/kg	20.0	EPA 3550C EPA 8081A	08/16/22	08/19/22	ai	BH21806	
Endrin aldehyde	ND		1	ug/kg	4.00	EPA 3550C EPA 8081A	08/16/22	08/19/22	ai	BH21806	
Endrin ketone	ND		1	ug/kg	10.0	EPA 3550C EPA 8081A	08/16/22	08/19/22	ai	BH21806	
Heptachlor	ND		1	ug/kg	4.00	EPA 3550C EPA 8081A	08/16/22	08/19/22	ai	BH21806	
Heptachlor epoxide	ND		1	ug/kg	4.00	EPA 3550C EPA 8081A	08/16/22	08/19/22	ai	BH21806	
Methoxychlor	ND		1	ug/kg	10.0	EPA 3550C EPA 8081A	08/16/22	08/19/22	ai	BH21806	
Toxaphene	ND		1	ug/kg	60.0	EPA 3550C EPA 8081A	08/16/22	08/19/22	ai	BH21806	
Surrogate: 2,4,5,6 Tetrachloro-m-xylene	77.9 %			44-115		EPA 3550C EPA 8081A	08/16/22	08/19/22	ai	BH21806	
Surrogate: Decachlorobiphenyl	99.0 %			40-148		EPA 3550C EPA 8081A	08/16/22	08/19/22	ai	BH21806	
Aroclor-1016	ND		1	ug/kg	50.0	EPA 3550C EPA 8082	08/16/22	08/18/22	ai	BH22212	
Aroclor-1221	ND		1	ug/kg	50.0	EPA 3550C EPA 8082	08/16/22	08/18/22	ai	BH22212	
Aroclor-1232	ND		1	ug/kg	50.0	EPA 3550C EPA 8082	08/16/22	08/18/22	ai	BH22212	
Aroclor-1242	ND		1	ug/kg	50.0	EPA 3550C EPA 8082	08/16/22	08/18/22	ai	BH22212	
Aroclor-1248	ND		1	ug/kg	50.0	EPA 3550C EPA 8082	08/16/22	08/18/22	ai	BH22212	
Aroclor-1254	ND		1	ug/kg	50.0	EPA 3550C EPA 8082	08/16/22	08/18/22	ai	BH22212	
Aroclor-1260	ND		1	ug/kg	50.0	EPA 3550C EPA 8082	08/16/22	08/18/22	ai	BH22212	



781 East Washington Blvd., Los Angeles, CA 90021  
 (213) 745-5312 FAX (213) 745-6372

**Certificate of Analysis**

Page 13 of 50

Ramboll - Los Angeles  
 350 South Grand Avenue, Suite 2800  
 Los Angeles, CA 90017

File #: 72844  
 Report Date: 08/22/22  
 Submitted: 08/11/22  
**PLS Report No.: 2208108**

Attn: Michelle Pompa Phone: (213) 943-6300 FAX: (213) 943-6301

**Project:** 1690027453-002 - Majestic, Chino, CA

Sample ID: RSB-3-5 Soil (2208108-04) Sampled: 08/11/22 08:55 Received: 08/11/22										
Analyte	Results	Flag	D.F.	Units	PQL	Prep/Test Method	Prepared	Analyzed	By	Batch
Aroclor-1262	ND		1	ug/kg	50.0	EPA 3550C EPA 8082	08/16/22	08/18/22	ai	BH22212
Surrogate: 2,4,5,6 Tetrachloro-m-xylene	66.4 %			23-135		EPA 3550C EPA 8082	08/16/22	08/18/22	ai	BH22212
Surrogate: Decachlorobiphenyl	69.9 %			27-147		EPA 3550C EPA 8082	08/16/22	08/18/22	ai	BH22212
Antimony	ND		1	mg/kg	2.00	EPA 3050B EPA 6010B	08/18/22	08/18/22	RP/JK	BH21914
<b>Arsenic</b>	<b>4.96</b>		1	mg/kg	2.00	EPA 3050B EPA 6010B	08/18/22	08/18/22	RP/JK	BH21914
<b>Barium</b>	<b>131</b>		1	mg/kg	1.00	EPA 3050B EPA 6010B	08/18/22	08/18/22	RP/JK	BH21914
Beryllium	ND		1	mg/kg	1.00	EPA 3050B EPA 6010B	08/18/22	08/18/22	RP/JK	BH21914
Cadmium	ND		1	mg/kg	1.00	EPA 3050B EPA 6010B	08/18/22	08/18/22	RP/JK	BH21914
<b>Chromium</b>	<b>21.6</b>		1	mg/kg	1.00	EPA 3050B EPA 6010B	08/18/22	08/18/22	RP/JK	BH21914
<b>Cobalt</b>	<b>8.58</b>		1	mg/kg	1.00	EPA 3050B EPA 6010B	08/18/22	08/18/22	RP/JK	BH21914
<b>Copper</b>	<b>20.7</b>		1	mg/kg	1.00	EPA 3050B EPA 6010B	08/18/22	08/18/22	RP/JK	BH21914
<b>Lead</b>	<b>5.62</b>		1	mg/kg	1.00	EPA 3050B EPA 6010B	08/18/22	08/18/22	RP/JK	BH21914
<b>Molybdenum</b>	<b>3.16</b>		1	mg/kg	1.00	EPA 3050B EPA 6010B	08/18/22	08/18/22	RP/JK	BH21914
<b>Nickel</b>	<b>21.1</b>		1	mg/kg	1.00	EPA 3050B EPA 6010B	08/18/22	08/18/22	RP/JK	BH21914
Selenium	ND		1	mg/kg	2.00	EPA 3050B EPA 6010B	08/18/22	08/18/22	RP/JK	BH21914
Silver	ND		1	mg/kg	1.00	EPA 3050B EPA 6010B	08/18/22	08/18/22	RP/JK	BH21914
Thallium	ND		1	mg/kg	2.00	EPA 3050B EPA 6010B	08/18/22	08/18/22	RP/JK	BH21914
<b>Vanadium</b>	<b>43.4</b>		1	mg/kg	1.00	EPA 3050B EPA 6010B	08/18/22	08/18/22	RP/JK	BH21914
<b>Zinc</b>	<b>62.1</b>		1	mg/kg	5.00	EPA 3050B EPA 6010B	08/18/22	08/18/22	RP/JK	BH21914
Mercury	ND		1	mg/kg	0.100	EPA 7471A EPA 7471A	08/18/22	08/18/22	vc	BH21902

Sample ID: RSB-3-9 Soil (2208108-05) Sampled: 08/11/22 09:05 Received: 08/11/22										
Analyte	Results	Flag	D.F.	Units	PQL	Prep/Test Method	Prepared	Analyzed	By	Batch
TPH C4 - C12	ND		1	mg/kg	0.500	EPA 5035 EPA 8015M	08/12/22	08/12/22	lk	BH21213
Surrogate: a,a,a-Trifluorotoluene	100 %			41-131		EPA 5035 EPA 8015M	08/12/22	08/12/22	lk	BH21213
TPH C13 - C22	ND		1	mg/kg	2.50	EPA 3550C EPA 8015M	08/16/22	08/17/22	lk	BH21723
TPH C23 - C36	ND		1	mg/kg	100	EPA 3550C EPA 8015M	08/16/22	08/17/22	lk	BH21723
Surrogate: n-Tetracosane	80.2 %			46-149		EPA 3550C EPA 8015M	08/16/22	08/17/22	lk	BH21723
Dichlorodifluoromethane (FC-12)	ND		1	ug/kg	4.00	EPA 5035 EPA 8260B	08/13/22	08/13/22	mb	BH21529
Chloromethane	ND		1	ug/kg	4.00	EPA 5035 EPA 8260B	08/13/22	08/13/22	mb	BH21529
Vinyl chloride (Chloroethylene)	ND		1	ug/kg	4.00	EPA 5035 EPA 8260B	08/13/22	08/13/22	mb	BH21529
Bromomethane (Methyl bromide)	ND		1	ug/kg	4.00	EPA 5035 EPA 8260B	08/13/22	08/13/22	mb	BH21529
Chloroethane	ND		1	ug/kg	4.00	EPA 5035 EPA 8260B	08/13/22	08/13/22	mb	BH21529
Trichlorofluoromethane (FC-11)	ND		1	ug/kg	4.00	EPA 5035 EPA 8260B	08/13/22	08/13/22	mb	BH21529
1,1-Dichloroethene	ND		1	ug/kg	4.00	EPA 5035 EPA 8260B	08/13/22	08/13/22	mb	BH21529
Carbon disulfide	ND		1	ug/kg	40.0	EPA 5035 EPA 8260B	08/13/22	08/13/22	mb	BH21529
Methylene chloride (Dichloromethane)	ND		1	ug/kg	20.0	EPA 5035 EPA 8260B	08/13/22	08/13/22	mb	BH21529
<b>Acetone</b>	<b>85.3</b>		1	ug/kg	80.0	EPA 5035 EPA 8260B	08/13/22	08/13/22	mb	BH21529
trans-1,2-Dichloroethene	ND		1	ug/kg	4.00	EPA 5035 EPA 8260B	08/13/22	08/13/22	mb	BH21529
Methyl tert-butyl ether (MTBE)	ND		1	ug/kg	4.00	EPA 5035 EPA 8260B	08/13/22	08/13/22	mb	BH21529
Tert-butyl alcohol	ND		1	ug/kg	20.0	EPA 5035 EPA 8260B	08/13/22	08/13/22	mb	BH21529
Di-isopropyl ether	ND		1	ug/kg	4.00	EPA 5035 EPA 8260B	08/13/22	08/13/22	mb	BH21529
1,1-Dichloroethane	ND		1	ug/kg	4.00	EPA 5035 EPA 8260B	08/13/22	08/13/22	mb	BH21529



781 East Washington Blvd., Los Angeles, CA 90021  
 (213) 745-5312 FAX (213) 745-6372

**Certificate of Analysis**

Ramboll - Los Angeles  
 350 South Grand Avenue, Suite 2800  
 Los Angeles, CA 90017

File #:72844  
 Report Date: 08/22/22  
 Submitted: 08/11/22  
**PLS Report No.: 2208108**

Attn: Michelle Pompa Phone: (213) 943-6300 FAX:(213) 943-6301

**Project:** 1690027453-002 - Majestic, Chino, CA

**Sample ID: RSB-3-9 Soil (2208108-05) Sampled: 08/11/22 09:05 Received: 08/11/22**

Ethyl tert-butyl ether	ND	1	ug/kg	4.00	EPA 5035	EPA 8260B	08/13/22	08/13/22	mb	BH21529
Vinyl acetate	ND	1	ug/kg	40.0	EPA 5035	EPA 8260B	08/13/22	08/13/22	mb	BH21529
2,2-Dichloropropane	ND	1	ug/kg	4.00	EPA 5035	EPA 8260B	08/13/22	08/13/22	mb	BH21529
cis-1,2-Dichloroethene	ND	1	ug/kg	4.00	EPA 5035	EPA 8260B	08/13/22	08/13/22	mb	BH21529
Bromochloromethane	ND	1	ug/kg	4.00	EPA 5035	EPA 8260B	08/13/22	08/13/22	mb	BH21529
Chloroform	ND	1	ug/kg	4.00	EPA 5035	EPA 8260B	08/13/22	08/13/22	mb	BH21529
Carbon tetrachloride	ND	1	ug/kg	4.00	EPA 5035	EPA 8260B	08/13/22	08/13/22	mb	BH21529
1,1,1-Trichloroethane	ND	1	ug/kg	4.00	EPA 5035	EPA 8260B	08/13/22	08/13/22	mb	BH21529
1,1-Dichloropropene	ND	1	ug/kg	4.00	EPA 5035	EPA 8260B	08/13/22	08/13/22	mb	BH21529
2-Butanone (MEK)	ND	1	ug/kg	40.0	EPA 5035	EPA 8260B	08/13/22	08/13/22	mb	BH21529
Benzene	ND	1	ug/kg	2.00	EPA 5035	EPA 8260B	08/13/22	08/13/22	mb	BH21529
Tert-amyl methyl ether	ND	1	ug/kg	4.00	EPA 5035	EPA 8260B	08/13/22	08/13/22	mb	BH21529
1,2-Dichloroethane	ND	1	ug/kg	4.00	EPA 5035	EPA 8260B	08/13/22	08/13/22	mb	BH21529
Trichloroethene (TCE)	ND	1	ug/kg	4.00	EPA 5035	EPA 8260B	08/13/22	08/13/22	mb	BH21529
Dibromomethane	ND	1	ug/kg	4.00	EPA 5035	EPA 8260B	08/13/22	08/13/22	mb	BH21529
1,2-Dichloropropane	ND	1	ug/kg	4.00	EPA 5035	EPA 8260B	08/13/22	08/13/22	mb	BH21529
Bromodichloromethane	ND	1	ug/kg	4.00	EPA 5035	EPA 8260B	08/13/22	08/13/22	mb	BH21529
1,4-Dioxane	ND	TIC	ug/kg	80.0	EPA 5035	EPA 8260B	08/13/22	08/13/22	mb	BH21529
cis-1,3-Dichloropropene	ND	1	ug/kg	4.00	EPA 5035	EPA 8260B	08/13/22	08/13/22	mb	BH21529
Toluene	ND	1	ug/kg	2.00	EPA 5035	EPA 8260B	08/13/22	08/13/22	mb	BH21529
Tetrachloroethene (PCE)	ND	1	ug/kg	4.00	EPA 5035	EPA 8260B	08/13/22	08/13/22	mb	BH21529
4-Methyl-2-pentanone (MIBK)	ND	1	ug/kg	40.0	EPA 5035	EPA 8260B	08/13/22	08/13/22	mb	BH21529
trans-1,3-Dichloropropene	ND	1	ug/kg	4.00	EPA 5035	EPA 8260B	08/13/22	08/13/22	mb	BH21529
1,1,2-Trichloroethane	ND	1	ug/kg	4.00	EPA 5035	EPA 8260B	08/13/22	08/13/22	mb	BH21529
Dibromochloromethane	ND	1	ug/kg	4.00	EPA 5035	EPA 8260B	08/13/22	08/13/22	mb	BH21529
1,3-Dichloropropane	ND	1	ug/kg	4.00	EPA 5035	EPA 8260B	08/13/22	08/13/22	mb	BH21529
1,2-Dibromoethane (EDB)	ND	1	ug/kg	4.00	EPA 5035	EPA 8260B	08/13/22	08/13/22	mb	BH21529
2-Hexanone (MBK)	ND	1	ug/kg	40.0	EPA 5035	EPA 8260B	08/13/22	08/13/22	mb	BH21529
Chlorobenzene	ND	1	ug/kg	4.00	EPA 5035	EPA 8260B	08/13/22	08/13/22	mb	BH21529
Ethylbenzene	ND	1	ug/kg	2.00	EPA 5035	EPA 8260B	08/13/22	08/13/22	mb	BH21529
1,1,1,2-Tetrachloroethane	ND	1	ug/kg	4.00	EPA 5035	EPA 8260B	08/13/22	08/13/22	mb	BH21529
m,p-Xylene	ND	1	ug/kg	2.00	EPA 5035	EPA 8260B	08/13/22	08/13/22	mb	BH21529
o-Xylene	ND	1	ug/kg	2.00	EPA 5035	EPA 8260B	08/13/22	08/13/22	mb	BH21529
Styrene	ND	1	ug/kg	4.00	EPA 5035	EPA 8260B	08/13/22	08/13/22	mb	BH21529
Bromoform (Tribromomethane)	ND	1	ug/kg	4.00	EPA 5035	EPA 8260B	08/13/22	08/13/22	mb	BH21529
Isopropylbenzene (Cumene)	ND	1	ug/kg	4.00	EPA 5035	EPA 8260B	08/13/22	08/13/22	mb	BH21529
Bromobenzene	ND	1	ug/kg	4.00	EPA 5035	EPA 8260B	08/13/22	08/13/22	mb	BH21529
n-Propylbenzene	ND	1	ug/kg	4.00	EPA 5035	EPA 8260B	08/13/22	08/13/22	mb	BH21529
1,1,2,2-Tetrachloroethane	ND	1	ug/kg	4.00	EPA 5035	EPA 8260B	08/13/22	08/13/22	mb	BH21529
2-Chlorotoluene	ND	1	ug/kg	4.00	EPA 5035	EPA 8260B	08/13/22	08/13/22	mb	BH21529
1,2,3-Trichloropropane	ND	1	ug/kg	4.00	EPA 5035	EPA 8260B	08/13/22	08/13/22	mb	BH21529
1,3,5-Trimethylbenzene	ND	1	ug/kg	4.00	EPA 5035	EPA 8260B	08/13/22	08/13/22	mb	BH21529
4-Chlorotoluene	ND	1	ug/kg	4.00	EPA 5035	EPA 8260B	08/13/22	08/13/22	mb	BH21529
tert-Butylbenzene	ND	1	ug/kg	4.00	EPA 5035	EPA 8260B	08/13/22	08/13/22	mb	BH21529
1,2,4-Trimethylbenzene	ND	1	ug/kg	4.00	EPA 5035	EPA 8260B	08/13/22	08/13/22	mb	BH21529
sec-Butylbenzene	ND	1	ug/kg	4.00	EPA 5035	EPA 8260B	08/13/22	08/13/22	mb	BH21529
4-Isopropyltoluene	ND	1	ug/kg	4.00	EPA 5035	EPA 8260B	08/13/22	08/13/22	mb	BH21529
1,3-Dichlorobenzene	ND	1	ug/kg	4.00	EPA 5035	EPA 8260B	08/13/22	08/13/22	mb	BH21529
1,4-Dichlorobenzene	ND	1	ug/kg	4.00	EPA 5035	EPA 8260B	08/13/22	08/13/22	mb	BH21529
n-Butylbenzene	ND	1	ug/kg	4.00	EPA 5035	EPA 8260B	08/13/22	08/13/22	mb	BH21529



781 East Washington Blvd., Los Angeles, CA 90021  
 (213) 745-5312 FAX (213) 745-6372

**Certificate of Analysis**

Page 15 of 50

Ramboll - Los Angeles  
 350 South Grand Avenue, Suite 2800  
 Los Angeles, CA 90017

File #: 72844  
 Report Date: 08/22/22  
 Submitted: 08/11/22  
**PLS Report No.: 2208108**

Attn: Michelle Pompa Phone: (213) 943-6300 FAX: (213) 943-6301

**Project:** 1690027453-002 - Majestic, Chino, CA

**Sample ID: RSB-3-9 Soil (2208108-05) Sampled: 08/11/22 09:05 Received: 08/11/22**

1,2-Dichlorobenzene	ND		1	ug/kg	4.00	EPA 5035	EPA 8260B	08/13/22	08/13/22	mb	BH21529
1,2-Dibromo-3-chloropropane (DBCP)	ND		1	ug/kg	4.00	EPA 5035	EPA 8260B	08/13/22	08/13/22	mb	BH21529
1,2,4-Trichlorobenzene	ND		1	ug/kg	4.00	EPA 5035	EPA 8260B	08/13/22	08/13/22	mb	BH21529
Hexachlorobutadiene	ND		1	ug/kg	4.00	EPA 5035	EPA 8260B	08/13/22	08/13/22	mb	BH21529
Naphthalene	ND		1	ug/kg	4.00	EPA 5035	EPA 8260B	08/13/22	08/13/22	mb	BH21529
1,2,3-Trichlorobenzene	ND		1	ug/kg	4.00	EPA 5035	EPA 8260B	08/13/22	08/13/22	mb	BH21529
<i>Surrogate: Dibromofluoromethane</i>	<i>91.1 %</i>			<i>74-121</i>		<i>EPA 5035</i>	<i>EPA 8260B</i>	<i>08/13/22</i>	<i>08/13/22</i>	<i>mb</i>	<i>BH21529</i>
<i>Surrogate: Toluene-d8</i>	<i>101 %</i>			<i>80-120</i>		<i>EPA 5035</i>	<i>EPA 8260B</i>	<i>08/13/22</i>	<i>08/13/22</i>	<i>mb</i>	<i>BH21529</i>
<i>Surrogate: 4-Bromofluorobenzene</i>	<i>92.4 %</i>			<i>74-126</i>		<i>EPA 5035</i>	<i>EPA 8260B</i>	<i>08/13/22</i>	<i>08/13/22</i>	<i>mb</i>	<i>BH21529</i>
<b>Analyte</b>	<b>Results</b>	<b>Flag</b>	<b>D.F.</b>	<b>Units</b>	<b>PQL</b>	<b>Prep/Test</b>	<b>Method</b>	<b>Prepared</b>	<b>Analyzed</b>	<b>By</b>	<b>Batch</b>
Aldrin	ND		1	ug/kg	4.00	EPA 3550C	EPA 8081A	08/16/22	08/19/22	ai	BH21806
alpha-BHC	ND		1	ug/kg	4.00	EPA 3550C	EPA 8081A	08/16/22	08/19/22	ai	BH21806
beta-BHC	ND		1	ug/kg	4.00	EPA 3550C	EPA 8081A	08/16/22	08/19/22	ai	BH21806
delta-BHC	ND		1	ug/kg	4.00	EPA 3550C	EPA 8081A	08/16/22	08/19/22	ai	BH21806
gamma-BHC (Lindane)	ND		1	ug/kg	4.00	EPA 3550C	EPA 8081A	08/16/22	08/19/22	ai	BH21806
alpha-Chlordane	ND		1	ug/kg	4.00	EPA 3550C	EPA 8081A	08/16/22	08/19/22	ai	BH21806
gamma-Chlordane	ND		1	ug/kg	4.00	EPA 3550C	EPA 8081A	08/16/22	08/19/22	ai	BH21806
4,4'-DDD	ND		1	ug/kg	4.00	EPA 3550C	EPA 8081A	08/16/22	08/19/22	ai	BH21806
4,4'-DDE	ND		1	ug/kg	8.00	EPA 3550C	EPA 8081A	08/16/22	08/19/22	ai	BH21806
4,4'-DDT	ND		1	ug/kg	8.00	EPA 3550C	EPA 8081A	08/16/22	08/19/22	ai	BH21806
Dieldrin	ND		1	ug/kg	4.00	EPA 3550C	EPA 8081A	08/16/22	08/19/22	ai	BH21806
Endosulfan I	ND		1	ug/kg	8.00	EPA 3550C	EPA 8081A	08/16/22	08/19/22	ai	BH21806
Endosulfan II	ND		1	ug/kg	4.00	EPA 3550C	EPA 8081A	08/16/22	08/19/22	ai	BH21806
Endosulfan sulfate	ND		1	ug/kg	4.00	EPA 3550C	EPA 8081A	08/16/22	08/19/22	ai	BH21806
Endrin	ND		1	ug/kg	4.00	EPA 3550C	EPA 8081A	08/16/22	08/19/22	ai	BH21806
Technical Chlordane	ND		1	ug/kg	20.0	EPA 3550C	EPA 8081A	08/16/22	08/19/22	ai	BH21806
Endrin aldehyde	ND		1	ug/kg	4.00	EPA 3550C	EPA 8081A	08/16/22	08/19/22	ai	BH21806
Endrin ketone	ND		1	ug/kg	10.0	EPA 3550C	EPA 8081A	08/16/22	08/19/22	ai	BH21806
Heptachlor	ND		1	ug/kg	4.00	EPA 3550C	EPA 8081A	08/16/22	08/19/22	ai	BH21806
Heptachlor epoxide	ND		1	ug/kg	4.00	EPA 3550C	EPA 8081A	08/16/22	08/19/22	ai	BH21806
Methoxychlor	ND		1	ug/kg	10.0	EPA 3550C	EPA 8081A	08/16/22	08/19/22	ai	BH21806
Toxaphene	ND		1	ug/kg	60.0	EPA 3550C	EPA 8081A	08/16/22	08/19/22	ai	BH21806
<i>Surrogate: 2,4,5,6 Tetrachloro-m-xylene</i>	<i>83.1 %</i>			<i>44-115</i>		<i>EPA 3550C</i>	<i>EPA 8081A</i>	<i>08/16/22</i>	<i>08/19/22</i>	<i>ai</i>	<i>BH21806</i>
<i>Surrogate: Decachlorobiphenyl</i>	<i>99.1 %</i>			<i>40-148</i>		<i>EPA 3550C</i>	<i>EPA 8081A</i>	<i>08/16/22</i>	<i>08/19/22</i>	<i>ai</i>	<i>BH21806</i>
<b>Analyte</b>	<b>Results</b>	<b>Flag</b>	<b>D.F.</b>	<b>Units</b>	<b>PQL</b>	<b>Prep/Test</b>	<b>Method</b>	<b>Prepared</b>	<b>Analyzed</b>	<b>By</b>	<b>Batch</b>
Aroclor-1016	ND		1	ug/kg	50.0	EPA 3550C	EPA 8082	08/16/22	08/18/22	ai	BH22212
Aroclor-1221	ND		1	ug/kg	50.0	EPA 3550C	EPA 8082	08/16/22	08/18/22	ai	BH22212
Aroclor-1232	ND		1	ug/kg	50.0	EPA 3550C	EPA 8082	08/16/22	08/18/22	ai	BH22212
Aroclor-1242	ND		1	ug/kg	50.0	EPA 3550C	EPA 8082	08/16/22	08/18/22	ai	BH22212
Aroclor-1248	ND		1	ug/kg	50.0	EPA 3550C	EPA 8082	08/16/22	08/18/22	ai	BH22212
Aroclor-1254	ND		1	ug/kg	50.0	EPA 3550C	EPA 8082	08/16/22	08/18/22	ai	BH22212
Aroclor-1260	ND		1	ug/kg	50.0	EPA 3550C	EPA 8082	08/16/22	08/18/22	ai	BH22212
Aroclor-1262	ND		1	ug/kg	50.0	EPA 3550C	EPA 8082	08/16/22	08/18/22	ai	BH22212
<i>Surrogate: 2,4,5,6 Tetrachloro-m-xylene</i>	<i>66.2 %</i>			<i>23-135</i>		<i>EPA 3550C</i>	<i>EPA 8082</i>	<i>08/16/22</i>	<i>08/18/22</i>	<i>ai</i>	<i>BH22212</i>
<i>Surrogate: Decachlorobiphenyl</i>	<i>75.4 %</i>			<i>27-147</i>		<i>EPA 3550C</i>	<i>EPA 8082</i>	<i>08/16/22</i>	<i>08/18/22</i>	<i>ai</i>	<i>BH22212</i>
<b>Analyte</b>	<b>Results</b>	<b>Flag</b>	<b>D.F.</b>	<b>Units</b>	<b>PQL</b>	<b>Prep/Test</b>	<b>Method</b>	<b>Prepared</b>	<b>Analyzed</b>	<b>By</b>	<b>Batch</b>
Antimony	ND		1	mg/kg	2.00	EPA 3050B	EPA 6010B	08/18/22	08/18/22	RP/JK	BH21914



781 East Washington Blvd., Los Angeles, CA 90021  
 (213) 745-5312 FAX (213) 745-6372

**Certificate of Analysis**

Page 16 of 50

Ramboll - Los Angeles  
 350 South Grand Avenue, Suite 2800  
 Los Angeles, CA 90017

File #: 72844  
 Report Date: 08/22/22  
 Submitted: 08/11/22  
**PLS Report No.: 2208108**

Attn: Michelle Pompa Phone: (213) 943-6300 FAX: (213) 943-6301

**Project:** 1690027453-002 - Majestic, Chino, CA

Sample ID: RSB-3-9 Soil (2208108-05) Sampled: 08/11/22 09:05 Received: 08/11/22										
Analyte	Results	Flag	D.F.	Units	PQL	Prep/Test Method	Prepared	Analyzed	By	Batch
Arsenic	3.45		1	mg/kg	2.00	EPA 3050B EPA 6010B	08/18/22	08/18/22	RP/JK	BH21914
Barium	122		1	mg/kg	1.00	EPA 3050B EPA 6010B	08/18/22	08/18/22	RP/JK	BH21914
Beryllium	ND		1	mg/kg	1.00	EPA 3050B EPA 6010B	08/18/22	08/18/22	RP/JK	BH21914
Cadmium	ND		1	mg/kg	1.00	EPA 3050B EPA 6010B	08/18/22	08/18/22	RP/JK	BH21914
Chromium	22.7		1	mg/kg	1.00	EPA 3050B EPA 6010B	08/18/22	08/18/22	RP/JK	BH21914
Cobalt	9.67		1	mg/kg	1.00	EPA 3050B EPA 6010B	08/18/22	08/18/22	RP/JK	BH21914
Copper	25.3		1	mg/kg	1.00	EPA 3050B EPA 6010B	08/18/22	08/18/22	RP/JK	BH21914
Lead	6.69		1	mg/kg	1.00	EPA 3050B EPA 6010B	08/18/22	08/18/22	RP/JK	BH21914
Molybdenum	4.01		1	mg/kg	1.00	EPA 3050B EPA 6010B	08/18/22	08/18/22	RP/JK	BH21914
Nickel	21.8		1	mg/kg	1.00	EPA 3050B EPA 6010B	08/18/22	08/18/22	RP/JK	BH21914
Selenium	ND		1	mg/kg	2.00	EPA 3050B EPA 6010B	08/18/22	08/18/22	RP/JK	BH21914
Silver	ND		1	mg/kg	1.00	EPA 3050B EPA 6010B	08/18/22	08/18/22	RP/JK	BH21914
Thallium	ND		1	mg/kg	2.00	EPA 3050B EPA 6010B	08/18/22	08/18/22	RP/JK	BH21914
Vanadium	43.7		1	mg/kg	1.00	EPA 3050B EPA 6010B	08/18/22	08/18/22	RP/JK	BH21914
Zinc	95.1		1	mg/kg	5.00	EPA 3050B EPA 6010B	08/18/22	08/18/22	RP/JK	BH21914
Mercury	ND		1	mg/kg	0.100	EPA 7471A EPA 7471A	08/18/22	08/18/22	vc	BH21902

Sample ID: RSB-4-5 Soil (2208108-06) Sampled: 08/11/22 10:10 Received: 08/11/22										
Analyte	Results	Flag	D.F.	Units	PQL	Prep/Test Method	Prepared	Analyzed	By	Batch
TPH C4 - C12	ND		1	mg/kg	0.500	EPA 5035 EPA 8015M	08/12/22	08/12/22	lk	BH21213
Surrogate: a,a,a-Trifluorotoluene	248 %	DO		41-131		EPA 5035 EPA 8015M	08/12/22	08/12/22	lk	BH21213
TPH C13 - C22	ND		1	mg/kg	2.50	EPA 3550C EPA 8015M	08/16/22	08/17/22	lk	BH21723
TPH C23 - C36	ND		1	mg/kg	100	EPA 3550C EPA 8015M	08/16/22	08/17/22	lk	BH21723
Surrogate: n-Tetracosane	81.9 %			46-149		EPA 3550C EPA 8015M	08/16/22	08/17/22	lk	BH21723
Dichlorodifluoromethane (FC-12)	ND		1	ug/kg	4.00	EPA 5035 EPA 8260B	08/13/22	08/13/22	mb	BH21529
Chloromethane	ND		1	ug/kg	4.00	EPA 5035 EPA 8260B	08/13/22	08/13/22	mb	BH21529
Vinyl chloride (Chloroethylene)	ND		1	ug/kg	4.00	EPA 5035 EPA 8260B	08/13/22	08/13/22	mb	BH21529
Bromomethane (Methyl bromide)	ND		1	ug/kg	4.00	EPA 5035 EPA 8260B	08/13/22	08/13/22	mb	BH21529
Chloroethane	ND		1	ug/kg	4.00	EPA 5035 EPA 8260B	08/13/22	08/13/22	mb	BH21529
Trichlorofluoromethane (FC-11)	ND		1	ug/kg	4.00	EPA 5035 EPA 8260B	08/13/22	08/13/22	mb	BH21529
1,1-Dichloroethene	ND		1	ug/kg	4.00	EPA 5035 EPA 8260B	08/13/22	08/13/22	mb	BH21529
Carbon disulfide	ND		1	ug/kg	40.0	EPA 5035 EPA 8260B	08/13/22	08/13/22	mb	BH21529
Methylene chloride (Dichloromethane)	ND		1	ug/kg	20.0	EPA 5035 EPA 8260B	08/13/22	08/13/22	mb	BH21529
Acetone	270		1	ug/kg	80.0	EPA 5035 EPA 8260B	08/13/22	08/13/22	mb	BH21529
trans-1,2-Dichloroethene	ND		1	ug/kg	4.00	EPA 5035 EPA 8260B	08/13/22	08/13/22	mb	BH21529
Methyl tert-butyl ether (MTBE)	ND		1	ug/kg	4.00	EPA 5035 EPA 8260B	08/13/22	08/13/22	mb	BH21529
Tert-butyl alcohol	ND		1	ug/kg	20.0	EPA 5035 EPA 8260B	08/13/22	08/13/22	mb	BH21529
Di-isopropyl ether	ND		1	ug/kg	4.00	EPA 5035 EPA 8260B	08/13/22	08/13/22	mb	BH21529
1,1-Dichloroethane	ND		1	ug/kg	4.00	EPA 5035 EPA 8260B	08/13/22	08/13/22	mb	BH21529
Ethyl tert-butyl ether	ND		1	ug/kg	4.00	EPA 5035 EPA 8260B	08/13/22	08/13/22	mb	BH21529
Vinyl acetate	ND		1	ug/kg	40.0	EPA 5035 EPA 8260B	08/13/22	08/13/22	mb	BH21529
2,2-Dichloropropane	ND		1	ug/kg	4.00	EPA 5035 EPA 8260B	08/13/22	08/13/22	mb	BH21529
cis-1,2-Dichloroethene	ND		1	ug/kg	4.00	EPA 5035 EPA 8260B	08/13/22	08/13/22	mb	BH21529
Bromochloromethane	ND		1	ug/kg	4.00	EPA 5035 EPA 8260B	08/13/22	08/13/22	mb	BH21529
Chloroform	ND		1	ug/kg	4.00	EPA 5035 EPA 8260B	08/13/22	08/13/22	mb	BH21529



781 East Washington Blvd., Los Angeles, CA 90021  
 (213) 745-5312 FAX (213) 745-6372

**Certificate of Analysis**

Page 17 of 50

Ramboll - Los Angeles  
 350 South Grand Avenue, Suite 2800  
 Los Angeles, CA 90017

File #: 72844  
 Report Date: 08/22/22  
 Submitted: 08/11/22  
**PLS Report No.: 2208108**

Attn: Michelle Pompa Phone: (213) 943-6300 FAX:(213) 943-6301

**Project:** 1690027453-002 - Majestic, Chino, CA

Sample ID: RSB-4-5 Soil (2208108-06) Sampled: 08/11/22 10:10 Received: 08/11/22											
Carbon tetrachloride	ND	1	ug/kg	4.00	EPA 5035	EPA 8260B	08/13/22	08/13/22	mb	BH21529	
1,1,1-Trichloroethane	ND	1	ug/kg	4.00	EPA 5035	EPA 8260B	08/13/22	08/13/22	mb	BH21529	
1,1-Dichloropropene	ND	1	ug/kg	4.00	EPA 5035	EPA 8260B	08/13/22	08/13/22	mb	BH21529	
2-Butanone (MEK)	ND	1	ug/kg	40.0	EPA 5035	EPA 8260B	08/13/22	08/13/22	mb	BH21529	
Benzene	ND	1	ug/kg	2.00	EPA 5035	EPA 8260B	08/13/22	08/13/22	mb	BH21529	
Tert-amyl methyl ether	ND	1	ug/kg	4.00	EPA 5035	EPA 8260B	08/13/22	08/13/22	mb	BH21529	
1,2-Dichloroethane	ND	1	ug/kg	4.00	EPA 5035	EPA 8260B	08/13/22	08/13/22	mb	BH21529	
Trichloroethene (TCE)	ND	1	ug/kg	4.00	EPA 5035	EPA 8260B	08/13/22	08/13/22	mb	BH21529	
Dibromomethane	ND	1	ug/kg	4.00	EPA 5035	EPA 8260B	08/13/22	08/13/22	mb	BH21529	
1,2-Dichloropropane	ND	1	ug/kg	4.00	EPA 5035	EPA 8260B	08/13/22	08/13/22	mb	BH21529	
Bromodichloromethane	ND	1	ug/kg	4.00	EPA 5035	EPA 8260B	08/13/22	08/13/22	mb	BH21529	
1,4-Dioxane	ND	TIC	1	ug/kg	80.0	EPA 5035	EPA 8260B	08/13/22	08/13/22	mb	BH21529
cis-1,3-Dichloropropene	ND	1	ug/kg	4.00	EPA 5035	EPA 8260B	08/13/22	08/13/22	mb	BH21529	
Toluene	ND	1	ug/kg	2.00	EPA 5035	EPA 8260B	08/13/22	08/13/22	mb	BH21529	
Tetrachloroethene (PCE)	ND	1	ug/kg	4.00	EPA 5035	EPA 8260B	08/13/22	08/13/22	mb	BH21529	
4-Methyl-2-pentanone (MIBK)	ND	1	ug/kg	40.0	EPA 5035	EPA 8260B	08/13/22	08/13/22	mb	BH21529	
trans-1,3-Dichloropropene	ND	1	ug/kg	4.00	EPA 5035	EPA 8260B	08/13/22	08/13/22	mb	BH21529	
1,1,2-Trichloroethane	ND	1	ug/kg	4.00	EPA 5035	EPA 8260B	08/13/22	08/13/22	mb	BH21529	
Dibromochloromethane	ND	1	ug/kg	4.00	EPA 5035	EPA 8260B	08/13/22	08/13/22	mb	BH21529	
1,3-Dichloropropane	ND	1	ug/kg	4.00	EPA 5035	EPA 8260B	08/13/22	08/13/22	mb	BH21529	
1,2-Dibromoethane (EDB)	ND	1	ug/kg	4.00	EPA 5035	EPA 8260B	08/13/22	08/13/22	mb	BH21529	
2-Hexanone (MBK)	ND	1	ug/kg	40.0	EPA 5035	EPA 8260B	08/13/22	08/13/22	mb	BH21529	
Chlorobenzene	ND	1	ug/kg	4.00	EPA 5035	EPA 8260B	08/13/22	08/13/22	mb	BH21529	
Ethylbenzene	ND	1	ug/kg	2.00	EPA 5035	EPA 8260B	08/13/22	08/13/22	mb	BH21529	
1,1,1,2-Tetrachloroethane	ND	1	ug/kg	4.00	EPA 5035	EPA 8260B	08/13/22	08/13/22	mb	BH21529	
m,p-Xylene	ND	1	ug/kg	2.00	EPA 5035	EPA 8260B	08/13/22	08/13/22	mb	BH21529	
o-Xylene	ND	1	ug/kg	2.00	EPA 5035	EPA 8260B	08/13/22	08/13/22	mb	BH21529	
Styrene	ND	1	ug/kg	4.00	EPA 5035	EPA 8260B	08/13/22	08/13/22	mb	BH21529	
Bromoform (Tribromomethane)	ND	1	ug/kg	4.00	EPA 5035	EPA 8260B	08/13/22	08/13/22	mb	BH21529	
Isopropylbenzene (Cumene)	ND	1	ug/kg	4.00	EPA 5035	EPA 8260B	08/13/22	08/13/22	mb	BH21529	
Bromobenzene	ND	1	ug/kg	4.00	EPA 5035	EPA 8260B	08/13/22	08/13/22	mb	BH21529	
n-Propylbenzene	ND	1	ug/kg	4.00	EPA 5035	EPA 8260B	08/13/22	08/13/22	mb	BH21529	
1,1,2,2-Tetrachloroethane	ND	1	ug/kg	4.00	EPA 5035	EPA 8260B	08/13/22	08/13/22	mb	BH21529	
2-Chlorotoluene	ND	1	ug/kg	4.00	EPA 5035	EPA 8260B	08/13/22	08/13/22	mb	BH21529	
1,2,3-Trichloropropane	ND	1	ug/kg	4.00	EPA 5035	EPA 8260B	08/13/22	08/13/22	mb	BH21529	
1,3,5-Trimethylbenzene	ND	1	ug/kg	4.00	EPA 5035	EPA 8260B	08/13/22	08/13/22	mb	BH21529	
4-Chlorotoluene	ND	1	ug/kg	4.00	EPA 5035	EPA 8260B	08/13/22	08/13/22	mb	BH21529	
tert-Butylbenzene	ND	1	ug/kg	4.00	EPA 5035	EPA 8260B	08/13/22	08/13/22	mb	BH21529	
1,2,4-Trimethylbenzene	ND	1	ug/kg	4.00	EPA 5035	EPA 8260B	08/13/22	08/13/22	mb	BH21529	
sec-Butylbenzene	ND	1	ug/kg	4.00	EPA 5035	EPA 8260B	08/13/22	08/13/22	mb	BH21529	
<b>4-Isopropyltoluene</b>	<b>7.62</b>	1	ug/kg	4.00	EPA 5035	EPA 8260B	08/13/22	08/13/22	mb	BH21529	
1,3-Dichlorobenzene	ND	1	ug/kg	4.00	EPA 5035	EPA 8260B	08/13/22	08/13/22	mb	BH21529	
1,4-Dichlorobenzene	ND	1	ug/kg	4.00	EPA 5035	EPA 8260B	08/13/22	08/13/22	mb	BH21529	
n-Butylbenzene	ND	1	ug/kg	4.00	EPA 5035	EPA 8260B	08/13/22	08/13/22	mb	BH21529	
1,2-Dichlorobenzene	ND	1	ug/kg	4.00	EPA 5035	EPA 8260B	08/13/22	08/13/22	mb	BH21529	
1,2-Dibromo-3-chloropropane (DBCP)	ND	1	ug/kg	4.00	EPA 5035	EPA 8260B	08/13/22	08/13/22	mb	BH21529	
1,2,4-Trichlorobenzene	ND	1	ug/kg	4.00	EPA 5035	EPA 8260B	08/13/22	08/13/22	mb	BH21529	
Hexachlorobutadiene	ND	1	ug/kg	4.00	EPA 5035	EPA 8260B	08/13/22	08/13/22	mb	BH21529	
Naphthalene	ND	1	ug/kg	4.00	EPA 5035	EPA 8260B	08/13/22	08/13/22	mb	BH21529	
1,2,3-Trichlorobenzene	ND	1	ug/kg	4.00	EPA 5035	EPA 8260B	08/13/22	08/13/22	mb	BH21529	



781 East Washington Blvd., Los Angeles, CA 90021  
 (213) 745-5312 FAX (213) 745-6372

**Certificate of Analysis**

Page 18 of 50

Ramboll - Los Angeles  
 350 South Grand Avenue, Suite 2800  
 Los Angeles, CA 90017

File #: 72844  
 Report Date: 08/22/22  
 Submitted: 08/11/22  
**PLS Report No.: 2208108**

Attn: Michelle Pompa Phone: (213) 943-6300 FAX:(213) 943-6301

**Project:** 1690027453-002 - Majestic, Chino, CA

**Sample ID: RSB-4-5 Soil (2208108-06) Sampled: 08/11/22 10:10 Received: 08/11/22**

Analyte	Results	Flag	D.F.	Units	PQL	Prep/Test Method	Prepared	Analyzed	By	Batch
<i>Surrogate: Dibromofluoromethane</i>	91.6 %			74-121		EPA 5035 EPA 8260B	08/13/22	08/13/22	mb	BH21529
<i>Surrogate: Toluene-d8</i>	103 %			80-120		EPA 5035 EPA 8260B	08/13/22	08/13/22	mb	BH21529
<i>Surrogate: 4-Bromofluorobenzene</i>	97.2 %			74-126		EPA 5035 EPA 8260B	08/13/22	08/13/22	mb	BH21529
<i>Surrogate: 2,4,5,6 Tetrachloro-m-xylol</i>	73.0 %			44-115		EPA 3550C EPA 8081A	08/16/22	08/19/22	ai	BH21806
<i>Surrogate: Decachlorobiphenyl</i>	101 %			40-148		EPA 3550C EPA 8081A	08/16/22	08/19/22	ai	BH21806
<i>Surrogate: 2,4,5,6 Tetrachloro-m-xylol</i>	66.1 %			23-135		EPA 3550C EPA 8082	08/16/22	08/18/22	ai	BH22212
<i>Surrogate: Decachlorobiphenyl</i>	72.0 %			27-147		EPA 3550C EPA 8082	08/16/22	08/18/22	ai	BH22212
<b>Aldrin</b>	ND		1	ug/kg	4.00	EPA 3550C EPA 8081A	08/16/22	08/19/22	ai	BH21806
<b>alpha-BHC</b>	ND		1	ug/kg	4.00	EPA 3550C EPA 8081A	08/16/22	08/19/22	ai	BH21806
<b>beta-BHC</b>	ND		1	ug/kg	4.00	EPA 3550C EPA 8081A	08/16/22	08/19/22	ai	BH21806
<b>delta-BHC</b>	ND		1	ug/kg	4.00	EPA 3550C EPA 8081A	08/16/22	08/19/22	ai	BH21806
<b>gamma-BHC (Lindane)</b>	ND		1	ug/kg	4.00	EPA 3550C EPA 8081A	08/16/22	08/19/22	ai	BH21806
<b>alpha-Chlordane</b>	ND		1	ug/kg	4.00	EPA 3550C EPA 8081A	08/16/22	08/19/22	ai	BH21806
<b>gamma-Chlordane</b>	ND		1	ug/kg	4.00	EPA 3550C EPA 8081A	08/16/22	08/19/22	ai	BH21806
<b>4,4'-DDD</b>	ND		1	ug/kg	4.00	EPA 3550C EPA 8081A	08/16/22	08/19/22	ai	BH21806
<b>4,4'-DDE</b>	ND		1	ug/kg	8.00	EPA 3550C EPA 8081A	08/16/22	08/19/22	ai	BH21806
<b>4,4'-DDT</b>	ND		1	ug/kg	8.00	EPA 3550C EPA 8081A	08/16/22	08/19/22	ai	BH21806
<b>Dieldrin</b>	ND		1	ug/kg	4.00	EPA 3550C EPA 8081A	08/16/22	08/19/22	ai	BH21806
<b>Endosulfan I</b>	ND		1	ug/kg	8.00	EPA 3550C EPA 8081A	08/16/22	08/19/22	ai	BH21806
<b>Endosulfan II</b>	ND		1	ug/kg	4.00	EPA 3550C EPA 8081A	08/16/22	08/19/22	ai	BH21806
<b>Endosulfan sulfate</b>	ND		1	ug/kg	4.00	EPA 3550C EPA 8081A	08/16/22	08/19/22	ai	BH21806
<b>Endrin</b>	ND		1	ug/kg	4.00	EPA 3550C EPA 8081A	08/16/22	08/19/22	ai	BH21806
<b>Technical Chlordane</b>	ND		1	ug/kg	20.0	EPA 3550C EPA 8081A	08/16/22	08/19/22	ai	BH21806
<b>Endrin aldehyde</b>	ND		1	ug/kg	4.00	EPA 3550C EPA 8081A	08/16/22	08/19/22	ai	BH21806
<b>Endrin ketone</b>	ND		1	ug/kg	10.0	EPA 3550C EPA 8081A	08/16/22	08/19/22	ai	BH21806
<b>Heptachlor</b>	ND		1	ug/kg	4.00	EPA 3550C EPA 8081A	08/16/22	08/19/22	ai	BH21806
<b>Heptachlor epoxide</b>	ND		1	ug/kg	4.00	EPA 3550C EPA 8081A	08/16/22	08/19/22	ai	BH21806
<b>Methoxychlor</b>	ND		1	ug/kg	10.0	EPA 3550C EPA 8081A	08/16/22	08/19/22	ai	BH21806
<b>Toxaphene</b>	ND		1	ug/kg	60.0	EPA 3550C EPA 8081A	08/16/22	08/19/22	ai	BH21806
<b>Aroclor-1016</b>	ND		1	ug/kg	50.0	EPA 3550C EPA 8082	08/16/22	08/18/22	ai	BH22212
<b>Aroclor-1221</b>	ND		1	ug/kg	50.0	EPA 3550C EPA 8082	08/16/22	08/18/22	ai	BH22212
<b>Aroclor-1232</b>	ND		1	ug/kg	50.0	EPA 3550C EPA 8082	08/16/22	08/18/22	ai	BH22212
<b>Aroclor-1242</b>	ND		1	ug/kg	50.0	EPA 3550C EPA 8082	08/16/22	08/18/22	ai	BH22212
<b>Aroclor-1248</b>	ND		1	ug/kg	50.0	EPA 3550C EPA 8082	08/16/22	08/18/22	ai	BH22212
<b>Aroclor-1254</b>	ND		1	ug/kg	50.0	EPA 3550C EPA 8082	08/16/22	08/18/22	ai	BH22212
<b>Aroclor-1260</b>	ND		1	ug/kg	50.0	EPA 3550C EPA 8082	08/16/22	08/18/22	ai	BH22212
<b>Aroclor-1262</b>	ND		1	ug/kg	50.0	EPA 3550C EPA 8082	08/16/22	08/18/22	ai	BH22212
<b>Antimony</b>	ND		1	mg/kg	2.00	EPA 3050B EPA 6010B	08/18/22	08/18/22	RP/JK	BH21914
<b>Arsenic</b>	6.77		1	mg/kg	2.00	EPA 3050B EPA 6010B	08/18/22	08/18/22	RP/JK	BH21914
<b>Barium</b>	145		1	mg/kg	1.00	EPA 3050B EPA 6010B	08/18/22	08/18/22	RP/JK	BH21914
<b>Beryllium</b>	ND		1	mg/kg	1.00	EPA 3050B EPA 6010B	08/18/22	08/18/22	RP/JK	BH21914
<b>Cadmium</b>	1.99		1	mg/kg	1.00	EPA 3050B EPA 6010B	08/18/22	08/18/22	RP/JK	BH21914
<b>Chromium</b>	27.3		1	mg/kg	1.00	EPA 3050B EPA 6010B	08/18/22	08/18/22	RP/JK	BH21914
<b>Cobalt</b>	10.5		1	mg/kg	1.00	EPA 3050B EPA 6010B	08/18/22	08/18/22	RP/JK	BH21914



781 East Washington Blvd., Los Angeles, CA 90021  
 (213) 745-5312 FAX (213) 745-6372

**Certificate of Analysis**

Page 19 of 50

Ramboll - Los Angeles  
 350 South Grand Avenue, Suite 2800  
 Los Angeles, CA 90017

File #: 72844  
 Report Date: 08/22/22  
 Submitted: 08/11/22  
**PLS Report No.: 2208108**

Attn: Michelle Pompa Phone: (213) 943-6300 FAX: (213) 943-6301

**Project:** 1690027453-002 - Majestic, Chino, CA

Sample ID: RSB-4-5 Soil (2208108-06) Sampled: 08/11/22 10:10 Received: 08/11/22										
Analyte	Results	Flag	D.F.	Units	PQL	Prep/Test Method	Prepared	Analyzed	By	Batch
Copper	27.9		1	mg/kg	1.00	EPA 3050B EPA 6010B	08/18/22	08/18/22	RP/JK	BH21914
Lead	5.21		1	mg/kg	1.00	EPA 3050B EPA 6010B	08/18/22	08/18/22	RP/JK	BH21914
Molybdenum	6.28		1	mg/kg	1.00	EPA 3050B EPA 6010B	08/18/22	08/18/22	RP/JK	BH21914
Nickel	34.7		1	mg/kg	1.00	EPA 3050B EPA 6010B	08/18/22	08/18/22	RP/JK	BH21914
Selenium	ND		1	mg/kg	2.00	EPA 3050B EPA 6010B	08/18/22	08/18/22	RP/JK	BH21914
Silver	ND		1	mg/kg	1.00	EPA 3050B EPA 6010B	08/18/22	08/18/22	RP/JK	BH21914
Thallium	ND		1	mg/kg	2.00	EPA 3050B EPA 6010B	08/18/22	08/18/22	RP/JK	BH21914
Vanadium	56.8		1	mg/kg	1.00	EPA 3050B EPA 6010B	08/18/22	08/18/22	RP/JK	BH21914
Zinc	73.0		1	mg/kg	5.00	EPA 3050B EPA 6010B	08/18/22	08/18/22	RP/JK	BH21914
Mercury	ND		1	mg/kg	0.100	EPA 7471A EPA 7471A	08/18/22	08/18/22	vc	BH21902

Sample ID: RSB-4-10 Soil (2208108-07) Sampled: 08/11/22 10:00 Received: 08/11/22										
Analyte	Results	Flag	D.F.	Units	PQL	Prep/Test Method	Prepared	Analyzed	By	Batch
TPH C4 - C12	ND		1	mg/kg	0.500	EPA 5035 EPA 8015M	08/12/22	08/12/22	lk	BH21213
Surrogate: a,a,a-Trifluorotoluene	106 %			41-131		EPA 5035 EPA 8015M	08/12/22	08/12/22	lk	BH21213
TPH C13 - C22	2.61		1	mg/kg	2.50	EPA 3550C EPA 8015M	08/16/22	08/19/22	lk	BH21723
TPH C23 - C36	ND		1	mg/kg	100	EPA 3550C EPA 8015M	08/16/22	08/19/22	lk	BH21723
Surrogate: n-Tetracosane	87.4 %			46-149		EPA 3550C EPA 8015M	08/16/22	08/19/22	lk	BH21723
Dichlorodifluoromethane (FC-12)	ND		1	ug/kg	4.00	EPA 5035 EPA 8260B	08/13/22	08/13/22	mb	BH21529
Chloromethane	ND		1	ug/kg	4.00	EPA 5035 EPA 8260B	08/13/22	08/13/22	mb	BH21529
Vinyl chloride (Chloroethylene)	ND		1	ug/kg	4.00	EPA 5035 EPA 8260B	08/13/22	08/13/22	mb	BH21529
Bromomethane (Methyl bromide)	ND		1	ug/kg	4.00	EPA 5035 EPA 8260B	08/13/22	08/13/22	mb	BH21529
Chloroethane	ND		1	ug/kg	4.00	EPA 5035 EPA 8260B	08/13/22	08/13/22	mb	BH21529
Trichlorofluoromethane (FC-11)	ND		1	ug/kg	4.00	EPA 5035 EPA 8260B	08/13/22	08/13/22	mb	BH21529
1,1-Dichloroethene	ND		1	ug/kg	4.00	EPA 5035 EPA 8260B	08/13/22	08/13/22	mb	BH21529
Carbon disulfide	ND		1	ug/kg	40.0	EPA 5035 EPA 8260B	08/13/22	08/13/22	mb	BH21529
Methylene chloride (Dichloromethane)	ND		1	ug/kg	20.0	EPA 5035 EPA 8260B	08/13/22	08/13/22	mb	BH21529
Acetone	ND		1	ug/kg	80.0	EPA 5035 EPA 8260B	08/13/22	08/13/22	mb	BH21529
trans-1,2-Dichloroethene	ND		1	ug/kg	4.00	EPA 5035 EPA 8260B	08/13/22	08/13/22	mb	BH21529
Methyl tert-butyl ether (MTBE)	ND		1	ug/kg	4.00	EPA 5035 EPA 8260B	08/13/22	08/13/22	mb	BH21529
Tert-butyl alcohol	ND		1	ug/kg	20.0	EPA 5035 EPA 8260B	08/13/22	08/13/22	mb	BH21529
Di-isopropyl ether	ND		1	ug/kg	4.00	EPA 5035 EPA 8260B	08/13/22	08/13/22	mb	BH21529
1,1-Dichloroethane	ND		1	ug/kg	4.00	EPA 5035 EPA 8260B	08/13/22	08/13/22	mb	BH21529
Ethyl tert-butyl ether	ND		1	ug/kg	4.00	EPA 5035 EPA 8260B	08/13/22	08/13/22	mb	BH21529
Vinyl acetate	ND		1	ug/kg	40.0	EPA 5035 EPA 8260B	08/13/22	08/13/22	mb	BH21529
2,2-Dichloropropane	ND		1	ug/kg	4.00	EPA 5035 EPA 8260B	08/13/22	08/13/22	mb	BH21529
cis-1,2-Dichloroethene	ND		1	ug/kg	4.00	EPA 5035 EPA 8260B	08/13/22	08/13/22	mb	BH21529
Bromochloromethane	ND		1	ug/kg	4.00	EPA 5035 EPA 8260B	08/13/22	08/13/22	mb	BH21529
Chloroform	ND		1	ug/kg	4.00	EPA 5035 EPA 8260B	08/13/22	08/13/22	mb	BH21529
Carbon tetrachloride	ND		1	ug/kg	4.00	EPA 5035 EPA 8260B	08/13/22	08/13/22	mb	BH21529
1,1,1-Trichloroethane	ND		1	ug/kg	4.00	EPA 5035 EPA 8260B	08/13/22	08/13/22	mb	BH21529
1,1-Dichloropropene	ND		1	ug/kg	4.00	EPA 5035 EPA 8260B	08/13/22	08/13/22	mb	BH21529
2-Butanone (MEK)	ND		1	ug/kg	40.0	EPA 5035 EPA 8260B	08/13/22	08/13/22	mb	BH21529
Benzene	ND		1	ug/kg	2.00	EPA 5035 EPA 8260B	08/13/22	08/13/22	mb	BH21529
Tert-amyl methyl ether	ND		1	ug/kg	4.00	EPA 5035 EPA 8260B	08/13/22	08/13/22	mb	BH21529



781 East Washington Blvd., Los Angeles, CA 90021  
 (213) 745-5312 FAX (213) 745-6372

**Certificate of Analysis**

Page 20 of 50

Ramboll - Los Angeles  
 350 South Grand Avenue, Suite 2800  
 Los Angeles, CA 90017

File #: 72844  
 Report Date: 08/22/22  
 Submitted: 08/11/22  
**PLS Report No.: 2208108**

Attn: Michelle Pompa Phone: (213) 943-6300 FAX: (213) 943-6301

**Project:** 1690027453-002 - Majestic, Chino, CA

**Sample ID: RSB-4-10 Soil (2208108-07) Sampled: 08/11/22 10:00 Received: 08/11/22**

1,2-Dichloroethane	ND		1	ug/kg	4.00	EPA 5035	EPA 8260B	08/13/22	08/13/22	mb	BH21529
Trichloroethene (TCE)	ND		1	ug/kg	4.00	EPA 5035	EPA 8260B	08/13/22	08/13/22	mb	BH21529
Dibromomethane	ND		1	ug/kg	4.00	EPA 5035	EPA 8260B	08/13/22	08/13/22	mb	BH21529
1,2-Dichloropropane	ND		1	ug/kg	4.00	EPA 5035	EPA 8260B	08/13/22	08/13/22	mb	BH21529
Bromodichloromethane	ND		1	ug/kg	4.00	EPA 5035	EPA 8260B	08/13/22	08/13/22	mb	BH21529
1,4-Dioxane	ND	TIC	1	ug/kg	80.0	EPA 5035	EPA 8260B	08/13/22	08/13/22	mb	BH21529
cis-1,3-Dichloropropene	ND		1	ug/kg	4.00	EPA 5035	EPA 8260B	08/13/22	08/13/22	mb	BH21529
Toluene	ND		1	ug/kg	2.00	EPA 5035	EPA 8260B	08/13/22	08/13/22	mb	BH21529
Tetrachloroethene (PCE)	ND		1	ug/kg	4.00	EPA 5035	EPA 8260B	08/13/22	08/13/22	mb	BH21529
4-Methyl-2-pentanone (MIBK)	ND		1	ug/kg	40.0	EPA 5035	EPA 8260B	08/13/22	08/13/22	mb	BH21529
trans-1,3-Dichloropropene	ND		1	ug/kg	4.00	EPA 5035	EPA 8260B	08/13/22	08/13/22	mb	BH21529
1,1,2-Trichloroethane	ND		1	ug/kg	4.00	EPA 5035	EPA 8260B	08/13/22	08/13/22	mb	BH21529
Dibromochloromethane	ND		1	ug/kg	4.00	EPA 5035	EPA 8260B	08/13/22	08/13/22	mb	BH21529
1,3-Dichloropropane	ND		1	ug/kg	4.00	EPA 5035	EPA 8260B	08/13/22	08/13/22	mb	BH21529
1,2-Dibromoethane (EDB)	ND		1	ug/kg	4.00	EPA 5035	EPA 8260B	08/13/22	08/13/22	mb	BH21529
2-Hexanone (MBK)	ND		1	ug/kg	40.0	EPA 5035	EPA 8260B	08/13/22	08/13/22	mb	BH21529
Chlorobenzene	ND		1	ug/kg	4.00	EPA 5035	EPA 8260B	08/13/22	08/13/22	mb	BH21529
Ethylbenzene	ND		1	ug/kg	2.00	EPA 5035	EPA 8260B	08/13/22	08/13/22	mb	BH21529
1,1,1,2-Tetrachloroethane	ND		1	ug/kg	4.00	EPA 5035	EPA 8260B	08/13/22	08/13/22	mb	BH21529
m,p-Xylene	ND		1	ug/kg	2.00	EPA 5035	EPA 8260B	08/13/22	08/13/22	mb	BH21529
o-Xylene	ND		1	ug/kg	2.00	EPA 5035	EPA 8260B	08/13/22	08/13/22	mb	BH21529
Styrene	ND		1	ug/kg	4.00	EPA 5035	EPA 8260B	08/13/22	08/13/22	mb	BH21529
Bromoform (Tribromomethane)	ND		1	ug/kg	4.00	EPA 5035	EPA 8260B	08/13/22	08/13/22	mb	BH21529
Isopropylbenzene (Cumene)	ND		1	ug/kg	4.00	EPA 5035	EPA 8260B	08/13/22	08/13/22	mb	BH21529
Bromobenzene	ND		1	ug/kg	4.00	EPA 5035	EPA 8260B	08/13/22	08/13/22	mb	BH21529
n-Propylbenzene	ND		1	ug/kg	4.00	EPA 5035	EPA 8260B	08/13/22	08/13/22	mb	BH21529
1,1,2,2-Tetrachloroethane	ND		1	ug/kg	4.00	EPA 5035	EPA 8260B	08/13/22	08/13/22	mb	BH21529
2-Chlorotoluene	ND		1	ug/kg	4.00	EPA 5035	EPA 8260B	08/13/22	08/13/22	mb	BH21529
1,2,3-Trichloropropane	ND		1	ug/kg	4.00	EPA 5035	EPA 8260B	08/13/22	08/13/22	mb	BH21529
1,3,5-Trimethylbenzene	ND		1	ug/kg	4.00	EPA 5035	EPA 8260B	08/13/22	08/13/22	mb	BH21529
4-Chlorotoluene	ND		1	ug/kg	4.00	EPA 5035	EPA 8260B	08/13/22	08/13/22	mb	BH21529
tert-Butylbenzene	ND		1	ug/kg	4.00	EPA 5035	EPA 8260B	08/13/22	08/13/22	mb	BH21529
1,2,4-Trimethylbenzene	ND		1	ug/kg	4.00	EPA 5035	EPA 8260B	08/13/22	08/13/22	mb	BH21529
sec-Butylbenzene	ND		1	ug/kg	4.00	EPA 5035	EPA 8260B	08/13/22	08/13/22	mb	BH21529
4-Isopropyltoluene	ND		1	ug/kg	4.00	EPA 5035	EPA 8260B	08/13/22	08/13/22	mb	BH21529
1,3-Dichlorobenzene	ND		1	ug/kg	4.00	EPA 5035	EPA 8260B	08/13/22	08/13/22	mb	BH21529
1,4-Dichlorobenzene	ND		1	ug/kg	4.00	EPA 5035	EPA 8260B	08/13/22	08/13/22	mb	BH21529
n-Butylbenzene	ND		1	ug/kg	4.00	EPA 5035	EPA 8260B	08/13/22	08/13/22	mb	BH21529
1,2-Dichlorobenzene	ND		1	ug/kg	4.00	EPA 5035	EPA 8260B	08/13/22	08/13/22	mb	BH21529
1,2-Dibromo-3-chloropropane (DBCP)	ND		1	ug/kg	4.00	EPA 5035	EPA 8260B	08/13/22	08/13/22	mb	BH21529
1,2,4-Trichlorobenzene	ND		1	ug/kg	4.00	EPA 5035	EPA 8260B	08/13/22	08/13/22	mb	BH21529
Hexachlorobutadiene	ND		1	ug/kg	4.00	EPA 5035	EPA 8260B	08/13/22	08/13/22	mb	BH21529
Naphthalene	ND		1	ug/kg	4.00	EPA 5035	EPA 8260B	08/13/22	08/13/22	mb	BH21529
1,2,3-Trichlorobenzene	ND		1	ug/kg	4.00	EPA 5035	EPA 8260B	08/13/22	08/13/22	mb	BH21529
Surrogate: Dibromofluoromethane	94.0 %			74-121		EPA 5035	EPA 8260B	08/13/22	08/13/22	mb	BH21529
Surrogate: Toluene-d8	101 %			80-120		EPA 5035	EPA 8260B	08/13/22	08/13/22	mb	BH21529
Surrogate: 4-Bromofluorobenzene	100 %			74-126		EPA 5035	EPA 8260B	08/13/22	08/13/22	mb	BH21529
Analyte	Results	Flag	D.F.	Units	PQL	Prep/Test Method	Prepared	Analyzed	By	Batch	
Aldrin	ND		1	ug/kg	4.00	EPA 3550C EPA 8081A	08/16/22	08/19/22	al	BH21806	



781 East Washington Blvd., Los Angeles, CA 90021  
 (213) 745-5312 FAX (213) 745-6372

**Certificate of Analysis**

Page 21 of 50

Ramboll - Los Angeles  
 350 South Grand Avenue, Suite 2800  
 Los Angeles, CA 90017

File #: 72844  
 Report Date: 08/22/22  
 Submitted: 08/11/22  
**PLS Report No.: 2208108**

Attn: Michelle Pompa Phone: (213) 943-6300 FAX: (213) 943-6301

**Project:** 1690027453-002 - Majestic, Chino, CA

**Sample ID: RSB-4-10 Soil (2208108-07) Sampled: 08/11/22 10:00 Received: 08/11/22**

Analyte	Results	Flag	D.F.	Units	PQL	Prep/Test Method	Prepared	Analyzed	By	Batch
alpha-BHC	ND		1	ug/kg	4.00	EPA 3550C EPA 8081A	08/16/22	08/19/22	ai	BH21806
beta-BHC	ND		1	ug/kg	4.00	EPA 3550C EPA 8081A	08/16/22	08/19/22	ai	BH21806
delta-BHC	ND		1	ug/kg	4.00	EPA 3550C EPA 8081A	08/16/22	08/19/22	ai	BH21806
gamma-BHC (Lindane)	ND		1	ug/kg	4.00	EPA 3550C EPA 8081A	08/16/22	08/19/22	ai	BH21806
alpha-Chlordane	ND		1	ug/kg	4.00	EPA 3550C EPA 8081A	08/16/22	08/19/22	ai	BH21806
gamma-Chlordane	ND		1	ug/kg	4.00	EPA 3550C EPA 8081A	08/16/22	08/19/22	ai	BH21806
4,4'-DDD	ND		1	ug/kg	4.00	EPA 3550C EPA 8081A	08/16/22	08/19/22	ai	BH21806
4,4'-DDE	ND		1	ug/kg	8.00	EPA 3550C EPA 8081A	08/16/22	08/19/22	ai	BH21806
4,4'-DDT	ND		1	ug/kg	8.00	EPA 3550C EPA 8081A	08/16/22	08/19/22	ai	BH21806
Dieldrin	ND		1	ug/kg	4.00	EPA 3550C EPA 8081A	08/16/22	08/19/22	ai	BH21806
Endosulfan I	ND		1	ug/kg	8.00	EPA 3550C EPA 8081A	08/16/22	08/19/22	ai	BH21806
Endosulfan II	ND		1	ug/kg	4.00	EPA 3550C EPA 8081A	08/16/22	08/19/22	ai	BH21806
Endosulfan sulfate	ND		1	ug/kg	4.00	EPA 3550C EPA 8081A	08/16/22	08/19/22	ai	BH21806
Endrin	ND		1	ug/kg	4.00	EPA 3550C EPA 8081A	08/16/22	08/19/22	ai	BH21806
Technical Chlordane	ND		1	ug/kg	20.0	EPA 3550C EPA 8081A	08/16/22	08/19/22	ai	BH21806
Endrin aldehyde	ND		1	ug/kg	4.00	EPA 3550C EPA 8081A	08/16/22	08/19/22	ai	BH21806
Endrin ketone	ND		1	ug/kg	10.0	EPA 3550C EPA 8081A	08/16/22	08/19/22	ai	BH21806
Heptachlor	ND		1	ug/kg	4.00	EPA 3550C EPA 8081A	08/16/22	08/19/22	ai	BH21806
Heptachlor epoxide	ND		1	ug/kg	4.00	EPA 3550C EPA 8081A	08/16/22	08/19/22	ai	BH21806
Methoxychlor	ND		1	ug/kg	10.0	EPA 3550C EPA 8081A	08/16/22	08/19/22	ai	BH21806
Toxaphene	ND		1	ug/kg	60.0	EPA 3550C EPA 8081A	08/16/22	08/19/22	ai	BH21806

Surrogate: 2,4,5,6 Tetrachloro-m-xylene, 78.0 % 44-115 EPA 3550C EPA 8081A 08/16/22 08/19/22 ai BH21806

Surrogate: Decachlorobiphenyl 102 % 40-148 EPA 3550C EPA 8081A 08/16/22 08/19/22 ai BH21806

Analyte	Results	Flag	D.F.	Units	PQL	Prep/Test Method	Prepared	Analyzed	By	Batch
Aroclor-1016	ND		1	ug/kg	50.0	EPA 3550C EPA 8082	08/16/22	08/18/22	ai	BH22212
Aroclor-1221	ND		1	ug/kg	50.0	EPA 3550C EPA 8082	08/16/22	08/18/22	ai	BH22212
Aroclor-1232	ND		1	ug/kg	50.0	EPA 3550C EPA 8082	08/16/22	08/18/22	ai	BH22212
Aroclor-1242	ND		1	ug/kg	50.0	EPA 3550C EPA 8082	08/16/22	08/18/22	ai	BH22212
Aroclor-1248	ND		1	ug/kg	50.0	EPA 3550C EPA 8082	08/16/22	08/18/22	ai	BH22212
Aroclor-1254	ND		1	ug/kg	50.0	EPA 3550C EPA 8082	08/16/22	08/18/22	ai	BH22212
Aroclor-1260	ND		1	ug/kg	50.0	EPA 3550C EPA 8082	08/16/22	08/18/22	ai	BH22212
Aroclor-1262	ND		1	ug/kg	50.0	EPA 3550C EPA 8082	08/16/22	08/18/22	ai	BH22212

Surrogate: 2,4,5,6 Tetrachloro-m-xylene, 62.0 % 23-135 EPA 3550C EPA 8082 08/16/22 08/18/22 ai BH22212

Surrogate: Decachlorobiphenyl 72.5 % 27-147 EPA 3550C EPA 8082 08/16/22 08/18/22 ai BH22212

Analyte	Results	Flag	D.F.	Units	PQL	Prep/Test Method	Prepared	Analyzed	By	Batch
Antimony	ND		1	mg/kg	2.00	EPA 3050B EPA 6010B	08/18/22	08/18/22	RP/JK	BH21914
<b>Arsenic</b>	<b>7.15</b>		1	mg/kg	2.00	EPA 3050B EPA 6010B	08/18/22	08/18/22	RP/JK	BH21914
<b>Barium</b>	<b>1.60</b>		1	mg/kg	1.00	EPA 3050B EPA 6010B	08/18/22	08/18/22	RP/JK	BH21914
Beryllium	ND		1	mg/kg	1.00	EPA 3050B EPA 6010B	08/18/22	08/18/22	RP/JK	BH21914
<b>Cadmium</b>	<b>1.66</b>		1	mg/kg	1.00	EPA 3050B EPA 6010B	08/18/22	08/18/22	RP/JK	BH21914
<b>Chromium</b>	<b>25.9</b>		1	mg/kg	1.00	EPA 3050B EPA 6010B	08/18/22	08/18/22	RP/JK	BH21914
<b>Cobalt</b>	<b>12.7</b>		1	mg/kg	1.00	EPA 3050B EPA 6010B	08/18/22	08/18/22	RP/JK	BH21914
<b>Copper</b>	<b>28.2</b>		1	mg/kg	1.00	EPA 3050B EPA 6010B	08/18/22	08/18/22	RP/JK	BH21914
<b>Lead</b>	<b>5.77</b>		1	mg/kg	1.00	EPA 3050B EPA 6010B	08/18/22	08/18/22	RP/JK	BH21914
<b>Molybdenum</b>	<b>7.32</b>		1	mg/kg	1.00	EPA 3050B EPA 6010B	08/18/22	08/18/22	RP/JK	BH21914
<b>Nickel</b>	<b>37.4</b>		1	mg/kg	1.00	EPA 3050B EPA 6010B	08/18/22	08/18/22	RP/JK	BH21914
Selenium	ND		1	mg/kg	2.00	EPA 3050B EPA 6010B	08/18/22	08/18/22	RP/JK	BH21914
Silver	ND		1	mg/kg	1.00	EPA 3050B EPA 6010B	08/18/22	08/18/22	RP/JK	BH21914



781 East Washington Blvd., Los Angeles, CA 90021  
 (213) 745-5312 FAX (213) 745-6372

**Certificate of Analysis**

Page 22 of 50

Ramboll - Los Angeles  
 350 South Grand Avenue, Suite 2800  
 Los Angeles, CA 90017

File #: 72844  
 Report Date: 08/22/22  
 Submitted: 08/11/22  
**PLS Report No.: 2208108**

Attn: Michelle Pompa Phone: (213) 943-6300 FAX: (213) 943-6301

**Project:** 1690027453-002 - Majestic, Chino, CA

**Sample ID: RSB-4-10 Soil (2208108-07) Sampled: 08/11/22 10:00 Received: 08/11/22**

Analyte	Results	Flag	D.F.	Units	PQL	Prep/Test Method	Prepared	Analyzed	By	Batch
Thallium	ND		1	mg/kg	2.00	EPA 3050B EPA 6010B	08/18/22	08/18/22	RP/JK	BH21914
Vanadium	56.2		1	mg/kg	1.00	EPA 3050B EPA 6010B	08/18/22	08/18/22	RP/JK	BH21914
Zinc	75.4		1	mg/kg	5.00	EPA 3050B EPA 6010B	08/18/22	08/18/22	RP/JK	BH21914
Mercury	ND		1	mg/kg	0.100	EPA 7471A EPA 7471A	08/18/22	08/18/22	vc	BH21902

**Sample ID: RSB-5-5 Soil (2208108-08) Sampled: 08/11/22 10:35 Received: 08/11/22**

Analyte	Results	Flag	D.F.	Units	PQL	Prep/Test Method	Prepared	Analyzed	By	Batch
TPH C4 - C12	ND		1	mg/kg	0.500	EPA 5035 EPA 8015M	08/12/22	08/12/22	lk	BH21213
Surrogate: a,a,a-Trifluorotoluene	94.6 %			41-131		EPA 5035 EPA 8015M	08/12/22	08/12/22	lk	BH21213
TPH C13 - C22	ND		1	mg/kg	2.50	EPA 3550C EPA 8015M	08/16/22	08/19/22	lk	BH21723
TPH C23 - C36	ND		1	mg/kg	100	EPA 3550C EPA 8015M	08/16/22	08/19/22	lk	BH21723
Surrogate: n-Tetracosane	78.2 %			46-149		EPA 3550C EPA 8015M	08/16/22	08/19/22	lk	BH21723
Dichlorodifluoromethane (FC-12)	ND		1	ug/kg	4.00	EPA 5035 EPA 8260B	08/13/22	08/13/22	mb	BH21529
Chloromethane	ND		1	ug/kg	4.00	EPA 5035 EPA 8260B	08/13/22	08/13/22	mb	BH21529
Vinyl chloride (Chloroethylene)	ND		1	ug/kg	4.00	EPA 5035 EPA 8260B	08/13/22	08/13/22	mb	BH21529
Bromomethane (Methyl bromide)	ND		1	ug/kg	4.00	EPA 5035 EPA 8260B	08/13/22	08/13/22	mb	BH21529
Chloroethane	ND		1	ug/kg	4.00	EPA 5035 EPA 8260B	08/13/22	08/13/22	mb	BH21529
Trichlorofluoromethane (FC-11)	ND		1	ug/kg	4.00	EPA 5035 EPA 8260B	08/13/22	08/13/22	mb	BH21529
1,1-Dichloroethene	ND		1	ug/kg	4.00	EPA 5035 EPA 8260B	08/13/22	08/13/22	mb	BH21529
Carbon disulfide	ND		1	ug/kg	40.0	EPA 5035 EPA 8260B	08/13/22	08/13/22	mb	BH21529
Methylene chloride (Dichloromethane)	ND		1	ug/kg	20.0	EPA 5035 EPA 8260B	08/13/22	08/13/22	mb	BH21529
Acetone	ND		1	ug/kg	80.0	EPA 5035 EPA 8260B	08/13/22	08/13/22	mb	BH21529
trans-1,2-Dichloroethene	ND		1	ug/kg	4.00	EPA 5035 EPA 8260B	08/13/22	08/13/22	mb	BH21529
Methyl tert-butyl ether (MTBE)	ND		1	ug/kg	4.00	EPA 5035 EPA 8260B	08/13/22	08/13/22	mb	BH21529
Tert-butyl alcohol	ND		1	ug/kg	20.0	EPA 5035 EPA 8260B	08/13/22	08/13/22	mb	BH21529
Di-isopropyl ether	ND		1	ug/kg	4.00	EPA 5035 EPA 8260B	08/13/22	08/13/22	mb	BH21529
1,1-Dichloroethane	ND		1	ug/kg	4.00	EPA 5035 EPA 8260B	08/13/22	08/13/22	mb	BH21529
Ethyl tert-butyl ether	ND		1	ug/kg	4.00	EPA 5035 EPA 8260B	08/13/22	08/13/22	mb	BH21529
Vinyl acetate	ND		1	ug/kg	40.0	EPA 5035 EPA 8260B	08/13/22	08/13/22	mb	BH21529
2,2-Dichloropropane	ND		1	ug/kg	4.00	EPA 5035 EPA 8260B	08/13/22	08/13/22	mb	BH21529
cis-1,2-Dichloroethene	ND		1	ug/kg	4.00	EPA 5035 EPA 8260B	08/13/22	08/13/22	mb	BH21529
Bromochloromethane	ND		1	ug/kg	4.00	EPA 5035 EPA 8260B	08/13/22	08/13/22	mb	BH21529
Chloroform	ND		1	ug/kg	4.00	EPA 5035 EPA 8260B	08/13/22	08/13/22	mb	BH21529
Carbon tetrachloride	ND		1	ug/kg	4.00	EPA 5035 EPA 8260B	08/13/22	08/13/22	mb	BH21529
1,1,1-Trichloroethane	ND		1	ug/kg	4.00	EPA 5035 EPA 8260B	08/13/22	08/13/22	mb	BH21529
1,1-Dichloropropene	ND		1	ug/kg	4.00	EPA 5035 EPA 8260B	08/13/22	08/13/22	mb	BH21529
2-Butanone (MEK)	ND		1	ug/kg	40.0	EPA 5035 EPA 8260B	08/13/22	08/13/22	mb	BH21529
Benzene	ND		1	ug/kg	2.00	EPA 5035 EPA 8260B	08/13/22	08/13/22	mb	BH21529
Tert-amyl methyl ether	ND		1	ug/kg	4.00	EPA 5035 EPA 8260B	08/13/22	08/13/22	mb	BH21529
1,2-Dichloroethane	ND		1	ug/kg	4.00	EPA 5035 EPA 8260B	08/13/22	08/13/22	mb	BH21529
Trichloroethene (TCE)	ND		1	ug/kg	4.00	EPA 5035 EPA 8260B	08/13/22	08/13/22	mb	BH21529
Dibromomethane	ND		1	ug/kg	4.00	EPA 5035 EPA 8260B	08/13/22	08/13/22	mb	BH21529
1,2-Dichloropropane	ND		1	ug/kg	4.00	EPA 5035 EPA 8260B	08/13/22	08/13/22	mb	BH21529
Bromodichloromethane	ND		1	ug/kg	4.00	EPA 5035 EPA 8260B	08/13/22	08/13/22	mb	BH21529
1,4-Dioxane	ND	TIC	1	ug/kg	80.0	EPA 5035 EPA 8260B	08/13/22	08/13/22	mb	BH21529



781 East Washington Blvd., Los Angeles, CA 90021  
 (213) 745-5312 FAX (213) 745-6372

**Certificate of Analysis**

Page 23 of 50

Ramboll - Los Angeles  
 350 South Grand Avenue, Suite 2800  
 Los Angeles, CA 90017

File #: 72844  
 Report Date: 08/22/22  
 Submitted: 08/11/22  
**PLS Report No.: 2208108**

Attn: Michelle Pompa Phone: (213) 943-6300 FAX: (213) 943-6301

**Project:** 1690027453-002 - Majestic, Chino, CA

**Sample ID: RSB-5-5 Soil (2208108-08) Sampled: 08/11/22 10:35 Received: 08/11/22**

cis-1,3-Dichloropropene	ND	1	ug/kg	4.00	EPA 5035	EPA 8260B	08/13/22	08/13/22	mb	BH21529
Toluene	ND	1	ug/kg	2.00	EPA 5035	EPA 8260B	08/13/22	08/13/22	mb	BH21529
Tetrachloroethene (PCE)	ND	1	ug/kg	4.00	EPA 5035	EPA 8260B	08/13/22	08/13/22	mb	BH21529
4-Methyl-2-pentanone (MIBK)	ND	1	ug/kg	40.0	EPA 5035	EPA 8260B	08/13/22	08/13/22	mb	BH21529
trans-1,3-Dichloropropene	ND	1	ug/kg	4.00	EPA 5035	EPA 8260B	08/13/22	08/13/22	mb	BH21529
1,1,2-Trichloroethane	ND	1	ug/kg	4.00	EPA 5035	EPA 8260B	08/13/22	08/13/22	mb	BH21529
Dibromochloromethane	ND	1	ug/kg	4.00	EPA 5035	EPA 8260B	08/13/22	08/13/22	mb	BH21529
1,3-Dichloropropane	ND	1	ug/kg	4.00	EPA 5035	EPA 8260B	08/13/22	08/13/22	mb	BH21529
1,2-Dibromoethane (EDB)	ND	1	ug/kg	4.00	EPA 5035	EPA 8260B	08/13/22	08/13/22	mb	BH21529
2-Hexanone (MBK)	ND	1	ug/kg	40.0	EPA 5035	EPA 8260B	08/13/22	08/13/22	mb	BH21529
Chlorobenzene	ND	1	ug/kg	4.00	EPA 5035	EPA 8260B	08/13/22	08/13/22	mb	BH21529
Ethylbenzene	ND	1	ug/kg	2.00	EPA 5035	EPA 8260B	08/13/22	08/13/22	mb	BH21529
1,1,1,2-Tetrachloroethane	ND	1	ug/kg	4.00	EPA 5035	EPA 8260B	08/13/22	08/13/22	mb	BH21529
m,p-Xylene	ND	1	ug/kg	2.00	EPA 5035	EPA 8260B	08/13/22	08/13/22	mb	BH21529
o-Xylene	ND	1	ug/kg	2.00	EPA 5035	EPA 8260B	08/13/22	08/13/22	mb	BH21529
Styrene	ND	1	ug/kg	4.00	EPA 5035	EPA 8260B	08/13/22	08/13/22	mb	BH21529
Bromoform (Tribromomethane)	ND	1	ug/kg	4.00	EPA 5035	EPA 8260B	08/13/22	08/13/22	mb	BH21529
Isopropylbenzene (Cumene)	ND	1	ug/kg	4.00	EPA 5035	EPA 8260B	08/13/22	08/13/22	mb	BH21529
Bromobenzene	ND	1	ug/kg	4.00	EPA 5035	EPA 8260B	08/13/22	08/13/22	mb	BH21529
n-Propylbenzene	ND	1	ug/kg	4.00	EPA 5035	EPA 8260B	08/13/22	08/13/22	mb	BH21529
1,1,2,2-Tetrachloroethane	ND	1	ug/kg	4.00	EPA 5035	EPA 8260B	08/13/22	08/13/22	mb	BH21529
2-Chlorotoluene	ND	1	ug/kg	4.00	EPA 5035	EPA 8260B	08/13/22	08/13/22	mb	BH21529
1,2,3-Trichloropropane	ND	1	ug/kg	4.00	EPA 5035	EPA 8260B	08/13/22	08/13/22	mb	BH21529
1,3,5-Trimethylbenzene	ND	1	ug/kg	4.00	EPA 5035	EPA 8260B	08/13/22	08/13/22	mb	BH21529
4-Chlorotoluene	ND	1	ug/kg	4.00	EPA 5035	EPA 8260B	08/13/22	08/13/22	mb	BH21529
tert-Butylbenzene	ND	1	ug/kg	4.00	EPA 5035	EPA 8260B	08/13/22	08/13/22	mb	BH21529
1,2,4-Trimethylbenzene	ND	1	ug/kg	4.00	EPA 5035	EPA 8260B	08/13/22	08/13/22	mb	BH21529
sec-Butylbenzene	ND	1	ug/kg	4.00	EPA 5035	EPA 8260B	08/13/22	08/13/22	mb	BH21529
4-Isopropyltoluene	ND	1	ug/kg	4.00	EPA 5035	EPA 8260B	08/13/22	08/13/22	mb	BH21529
1,3-Dichlorobenzene	ND	1	ug/kg	4.00	EPA 5035	EPA 8260B	08/13/22	08/13/22	mb	BH21529
1,4-Dichlorobenzene	ND	1	ug/kg	4.00	EPA 5035	EPA 8260B	08/13/22	08/13/22	mb	BH21529
n-Butylbenzene	ND	1	ug/kg	4.00	EPA 5035	EPA 8260B	08/13/22	08/13/22	mb	BH21529
1,2-Dichlorobenzene	ND	1	ug/kg	4.00	EPA 5035	EPA 8260B	08/13/22	08/13/22	mb	BH21529
1,2-Dibromo-3-chloropropane (DBCP)	ND	1	ug/kg	4.00	EPA 5035	EPA 8260B	08/13/22	08/13/22	mb	BH21529
1,2,4-Trichlorobenzene	ND	1	ug/kg	4.00	EPA 5035	EPA 8260B	08/13/22	08/13/22	mb	BH21529
Hexachlorobutadiene	ND	1	ug/kg	4.00	EPA 5035	EPA 8260B	08/13/22	08/13/22	mb	BH21529
Naphthalene	ND	1	ug/kg	4.00	EPA 5035	EPA 8260B	08/13/22	08/13/22	mb	BH21529
1,2,3-Trichlorobenzene	ND	1	ug/kg	4.00	EPA 5035	EPA 8260B	08/13/22	08/13/22	mb	BH21529
Surrogate: Dibromofluoromethane	94.4 %			74-121	EPA 5035	EPA 8260B	08/13/22	08/13/22	mb	BH21529
Surrogate: Toluene-d8	98.7 %			80-120	EPA 5035	EPA 8260B	08/13/22	08/13/22	mb	BH21529
Surrogate: 4-Bromofluorobenzene	98.8 %			74-126	EPA 5035	EPA 8260B	08/13/22	08/13/22	mb	BH21529
Analyte	Results	Flag	D.F.	Units	PQL	Prep/Test Method	Prepared	Analyzed	By	Batch
Aldrin	ND		1	ug/kg	4.00	EPA 3550C EPA 8081A	08/16/22	08/19/22	ai	BH21806
alpha-BHC	ND		1	ug/kg	4.00	EPA 3550C EPA 8081A	08/16/22	08/19/22	ai	BH21806
beta-BHC	ND		1	ug/kg	4.00	EPA 3550C EPA 8081A	08/16/22	08/19/22	ai	BH21806
delta-BHC	ND		1	ug/kg	4.00	EPA 3550C EPA 8081A	08/16/22	08/19/22	ai	BH21806
gamma-BHC (Lindane)	ND		1	ug/kg	4.00	EPA 3550C EPA 8081A	08/16/22	08/19/22	ai	BH21806
alpha-Chlordane	ND		1	ug/kg	4.00	EPA 3550C EPA 8081A	08/16/22	08/19/22	ai	BH21806
gamma-Chlordane	ND		1	ug/kg	4.00	EPA 3550C EPA 8081A	08/16/22	08/19/22	ai	BH21806



781 East Washington Blvd., Los Angeles, CA 90021  
 (213) 745-5312 FAX (213) 745-6372

**Certificate of Analysis**

Page 24 of 50

Ramboll - Los Angeles  
 350 South Grand Avenue, Suite 2800  
 Los Angeles, CA 90017

File #: 72844  
 Report Date: 08/22/22  
 Submitted: 08/11/22  
**PLS Report No.: 2208108**

Attn: Michelle Pompa Phone: (213) 943-6300 FAX: (213) 943-6301

**Project:** 1690027453-002 - Majestic, Chino, CA

Sample ID: RSB-5-5 Soil (2208108-08) Sampled: 08/11/22 10:35 Received: 08/11/22										
Analyte	Results	Flag	D.F.	Units	PQL	Prep/Test Method	Prepared	Analyzed	By	Batch
4,4'-DDD	ND		1	ug/kg	4.00	EPA 3550C EPA 8081A	08/16/22	08/19/22	ai	BH21806
4,4'-DDE	ND		1	ug/kg	8.00	EPA 3550C EPA 8081A	08/16/22	08/19/22	ai	BH21806
4,4'-DDT	ND		1	ug/kg	8.00	EPA 3550C EPA 8081A	08/16/22	08/19/22	ai	BH21806
Dieldrin	ND		1	ug/kg	4.00	EPA 3550C EPA 8081A	08/16/22	08/19/22	ai	BH21806
Endosulfan I	ND		1	ug/kg	8.00	EPA 3550C EPA 8081A	08/16/22	08/19/22	ai	BH21806
Endosulfan II	ND		1	ug/kg	4.00	EPA 3550C EPA 8081A	08/16/22	08/19/22	ai	BH21806
Endosulfan sulfate	ND		1	ug/kg	4.00	EPA 3550C EPA 8081A	08/16/22	08/19/22	ai	BH21806
Endrin	ND		1	ug/kg	4.00	EPA 3550C EPA 8081A	08/16/22	08/19/22	ai	BH21806
Technical Chlordane	ND		1	ug/kg	20.0	EPA 3550C EPA 8081A	08/16/22	08/19/22	ai	BH21806
Endrin aldehyde	ND		1	ug/kg	4.00	EPA 3550C EPA 8081A	08/16/22	08/19/22	ai	BH21806
Endrin ketone	ND		1	ug/kg	10.0	EPA 3550C EPA 8081A	08/16/22	08/19/22	ai	BH21806
Heptachlor	ND		1	ug/kg	4.00	EPA 3550C EPA 8081A	08/16/22	08/19/22	ai	BH21806
Heptachlor epoxide	ND		1	ug/kg	4.00	EPA 3550C EPA 8081A	08/16/22	08/19/22	ai	BH21806
Methoxychlor	ND		1	ug/kg	10.0	EPA 3550C EPA 8081A	08/16/22	08/19/22	ai	BH21806
Toxaphene	ND		1	ug/kg	60.0	EPA 3550C EPA 8081A	08/16/22	08/19/22	ai	BH21806
<hr/>										
Surrogate: 2,4,5,6 Tetrachloro-m-xylene	65.4 %			44-115		EPA 3550C EPA 8081A	08/16/22	08/19/22	ai	BH21806
Surrogate: Decachlorobiphenyl	83.6 %			40-148		EPA 3550C EPA 8081A	08/16/22	08/19/22	ai	BH21806
<hr/>										
Aroclor-1016	ND		1	ug/kg	50.0	EPA 3550C EPA 8082	08/16/22	08/18/22	ai	BH22212
Aroclor-1221	ND		1	ug/kg	50.0	EPA 3550C EPA 8082	08/16/22	08/18/22	ai	BH22212
Aroclor-1232	ND		1	ug/kg	50.0	EPA 3550C EPA 8082	08/16/22	08/18/22	ai	BH22212
Aroclor-1242	ND		1	ug/kg	50.0	EPA 3550C EPA 8082	08/16/22	08/18/22	ai	BH22212
Aroclor-1248	ND		1	ug/kg	50.0	EPA 3550C EPA 8082	08/16/22	08/18/22	ai	BH22212
Aroclor-1254	ND		1	ug/kg	50.0	EPA 3550C EPA 8082	08/16/22	08/18/22	ai	BH22212
Aroclor-1260	ND		1	ug/kg	50.0	EPA 3550C EPA 8082	08/16/22	08/18/22	ai	BH22212
Aroclor-1262	ND		1	ug/kg	50.0	EPA 3550C EPA 8082	08/16/22	08/18/22	ai	BH22212
<hr/>										
Surrogate: 2,4,5,6 Tetrachloro-m-xylene	58.7 %			23-135		EPA 3550C EPA 8082	08/16/22	08/18/22	ai	BH22212
Surrogate: Decachlorobiphenyl	70.4 %			27-147		EPA 3550C EPA 8082	08/16/22	08/18/22	ai	BH22212
<hr/>										
Antimony	ND		1	mg/kg	2.00	EPA 3050B EPA 6010B	08/18/22	08/19/22	RP/JK	BH21914
<b>Arsenic</b>	<b>7.99</b>		1	mg/kg	2.00	EPA 3050B EPA 6010B	08/18/22	08/19/22	RP/JK	BH21914
<b>Barium</b>	<b>156</b>		1	mg/kg	1.00	EPA 3050B EPA 6010B	08/18/22	08/19/22	RP/JK	BH21914
Beryllium	ND		1	mg/kg	1.00	EPA 3050B EPA 6010B	08/18/22	08/19/22	RP/JK	BH21914
<b>Cadmium</b>	<b>2.24</b>		1	mg/kg	1.00	EPA 3050B EPA 6010B	08/18/22	08/19/22	RP/JK	BH21914
<b>Chromium</b>	<b>16.9</b>		1	mg/kg	1.00	EPA 3050B EPA 6010B	08/18/22	08/19/22	RP/JK	BH21914
<b>Cobalt</b>	<b>9.92</b>		1	mg/kg	1.00	EPA 3050B EPA 6010B	08/18/22	08/19/22	RP/JK	BH21914
<b>Copper</b>	<b>23.9</b>		1	mg/kg	1.00	EPA 3050B EPA 6010B	08/18/22	08/19/22	RP/JK	BH21914
<b>Lead</b>	<b>4.49</b>		1	mg/kg	1.00	EPA 3050B EPA 6010B	08/18/22	08/19/22	RP/JK	BH21914
<b>Molybdenum</b>	<b>11.8</b>		1	mg/kg	1.00	EPA 3050B EPA 6010B	08/18/22	08/19/22	RP/JK	BH21914
<b>Nickel</b>	<b>40.0</b>		1	mg/kg	1.00	EPA 3050B EPA 6010B	08/18/22	08/19/22	RP/JK	BH21914
Selenium	ND		1	mg/kg	2.00	EPA 3050B EPA 6010B	08/18/22	08/19/22	RP/JK	BH21914
Silver	ND		1	mg/kg	1.00	EPA 3050B EPA 6010B	08/18/22	08/19/22	RP/JK	BH21914
Thallium	ND		1	mg/kg	2.00	EPA 3050B EPA 6010B	08/18/22	08/19/22	RP/JK	BH21914
<b>Vanadium</b>	<b>44.8</b>		1	mg/kg	1.00	EPA 3050B EPA 6010B	08/18/22	08/19/22	RP/JK	BH21914
<b>Zinc</b>	<b>67.6</b>		1	mg/kg	5.00	EPA 3050B EPA 6010B	08/18/22	08/19/22	RP/JK	BH21914
<hr/>										
Mercury	ND		1	mg/kg	0.100	EPA 7471A EPA 7471A	08/18/22	08/18/22	vc	BH21902



781 East Washington Blvd., Los Angeles, CA 90021  
 (213) 745-5312 FAX (213) 745-6372

**Certificate of Analysis**

Page 25 of 50

Ramboll - Los Angeles  
 350 South Grand Avenue, Suite 2800  
 Los Angeles, CA 90017

File #: 72844  
 Report Date: 08/22/22  
 Submitted: 08/11/22  
**PLS Report No.: 2208108**

Attn: Michelle Pompa Phone: (213) 943-6300 FAX: (213) 943-6301

**Project:** 1690027453-002 - Majestic, Chino, CA

**Sample ID: RSB-5-10 Soil (2208108-09) Sampled: 08/11/22 10:45 Received: 08/11/22**

Analyte	Results	Flag	D.F.	Units	PQL	Prep/Test Method	Prepared	Analyzed	By	Batch
TPH C4 - C12	ND		1	mg/kg	0.500	EPA 5035 EPA 8015M	08/12/22	08/12/22	lk	BH21213
<i>Surrogate: a,a,a-Trifluorotoluene</i>	<i>148 %</i>	<i>DO</i>		<i>41-131</i>		<i>EPA 5035 EPA 8015M</i>	<i>08/12/22</i>	<i>08/12/22</i>	<i>lk</i>	<i>BH21213</i>
Analyte	Results	Flag	D.F.	Units	PQL	Prep/Test Method	Prepared	Analyzed	By	Batch
TPH C13 - C22	ND		1	mg/kg	2.50	EPA 3550C EPA 8015M	08/16/22	08/19/22	lk	BH21723
TPH C23 - C36	ND		1	mg/kg	100	EPA 3550C EPA 8015M	08/16/22	08/19/22	lk	BH21723
<i>Surrogate: n-Tetracosane</i>	<i>81.0 %</i>			<i>46-149</i>		<i>EPA 3550C EPA 8015M</i>	<i>08/16/22</i>	<i>08/19/22</i>	<i>lk</i>	<i>BH21723</i>
Analyte	Results	Flag	D.F.	Units	PQL	Prep/Test Method	Prepared	Analyzed	By	Batch
Dichlorodifluoromethane (FC-12)	ND		1	ug/kg	4.00	EPA 5035 EPA 8260B	08/13/22	08/13/22	mb	BH21529
Chloromethane	ND		1	ug/kg	4.00	EPA 5035 EPA 8260B	08/13/22	08/13/22	mb	BH21529
Vinyl chloride (Chloroethylene)	ND		1	ug/kg	4.00	EPA 5035 EPA 8260B	08/13/22	08/13/22	mb	BH21529
Bromomethane (Methyl bromide)	ND		1	ug/kg	4.00	EPA 5035 EPA 8260B	08/13/22	08/13/22	mb	BH21529
Chloroethane	ND		1	ug/kg	4.00	EPA 5035 EPA 8260B	08/13/22	08/13/22	mb	BH21529
Trichlorofluoromethane (FC-11)	ND		1	ug/kg	4.00	EPA 5035 EPA 8260B	08/13/22	08/13/22	mb	BH21529
1,1-Dichloroethene	ND		1	ug/kg	4.00	EPA 5035 EPA 8260B	08/13/22	08/13/22	mb	BH21529
Carbon disulfide	ND		1	ug/kg	40.0	EPA 5035 EPA 8260B	08/13/22	08/13/22	mb	BH21529
Methylene chloride (Dichloromethane)	ND		1	ug/kg	20.0	EPA 5035 EPA 8260B	08/13/22	08/13/22	mb	BH21529
<b>Acetone</b>	<b>107</b>		1	ug/kg	80.0	EPA 5035 EPA 8260B	08/13/22	08/13/22	mb	BH21529
trans-1,2-Dichloroethene	ND		1	ug/kg	4.00	EPA 5035 EPA 8260B	08/13/22	08/13/22	mb	BH21529
Methyl tert-butyl ether (MTBE)	ND		1	ug/kg	4.00	EPA 5035 EPA 8260B	08/13/22	08/13/22	mb	BH21529
Tert-butyl alcohol	ND		1	ug/kg	20.0	EPA 5035 EPA 8260B	08/13/22	08/13/22	mb	BH21529
Di-isopropyl ether	ND		1	ug/kg	4.00	EPA 5035 EPA 8260B	08/13/22	08/13/22	mb	BH21529
1,1-Dichloroethane	ND		1	ug/kg	4.00	EPA 5035 EPA 8260B	08/13/22	08/13/22	mb	BH21529
Ethyl tert-butyl ether	ND		1	ug/kg	4.00	EPA 5035 EPA 8260B	08/13/22	08/13/22	mb	BH21529
Vinyl acetate	ND		1	ug/kg	40.0	EPA 5035 EPA 8260B	08/13/22	08/13/22	mb	BH21529
2,2-Dichloropropane	ND		1	ug/kg	4.00	EPA 5035 EPA 8260B	08/13/22	08/13/22	mb	BH21529
cis-1,2-Dichloroethene	ND		1	ug/kg	4.00	EPA 5035 EPA 8260B	08/13/22	08/13/22	mb	BH21529
Bromochloromethane	ND		1	ug/kg	4.00	EPA 5035 EPA 8260B	08/13/22	08/13/22	mb	BH21529
Chloroform	ND		1	ug/kg	4.00	EPA 5035 EPA 8260B	08/13/22	08/13/22	mb	BH21529
Carbon tetrachloride	ND		1	ug/kg	4.00	EPA 5035 EPA 8260B	08/13/22	08/13/22	mb	BH21529
1,1,1-Trichloroethane	ND		1	ug/kg	4.00	EPA 5035 EPA 8260B	08/13/22	08/13/22	mb	BH21529
1,1-Dichloropropene	ND		1	ug/kg	4.00	EPA 5035 EPA 8260B	08/13/22	08/13/22	mb	BH21529
2-Butanone (MEK)	ND		1	ug/kg	40.0	EPA 5035 EPA 8260B	08/13/22	08/13/22	mb	BH21529
<b>Benzene</b>	<b>4.73</b>		1	ug/kg	2.00	EPA 5035 EPA 8260B	08/13/22	08/13/22	mb	BH21529
Tert-amyl methyl ether	ND		1	ug/kg	4.00	EPA 5035 EPA 8260B	08/13/22	08/13/22	mb	BH21529
1,2-Dichloroethane	ND		1	ug/kg	4.00	EPA 5035 EPA 8260B	08/13/22	08/13/22	mb	BH21529
Trichloroethene (TCE)	ND		1	ug/kg	4.00	EPA 5035 EPA 8260B	08/13/22	08/13/22	mb	BH21529
Dibromomethane	ND		1	ug/kg	4.00	EPA 5035 EPA 8260B	08/13/22	08/13/22	mb	BH21529
1,2-Dichloropropane	ND		1	ug/kg	4.00	EPA 5035 EPA 8260B	08/13/22	08/13/22	mb	BH21529
Bromodichloromethane	ND		1	ug/kg	4.00	EPA 5035 EPA 8260B	08/13/22	08/13/22	mb	BH21529
1,4-Dioxane	ND	TIC	1	ug/kg	80.0	EPA 5035 EPA 8260B	08/13/22	08/13/22	mb	BH21529
cis-1,3-Dichloropropene	ND		1	ug/kg	4.00	EPA 5035 EPA 8260B	08/13/22	08/13/22	mb	BH21529
<b>Toluene</b>	<b>4.95</b>		1	ug/kg	2.00	EPA 5035 EPA 8260B	08/13/22	08/13/22	mb	BH21529
Tetrachloroethene (PCE)	ND		1	ug/kg	4.00	EPA 5035 EPA 8260B	08/13/22	08/13/22	mb	BH21529
4-Methyl-2-pentanone (MIBK)	ND		1	ug/kg	40.0	EPA 5035 EPA 8260B	08/13/22	08/13/22	mb	BH21529
trans-1,3-Dichloropropene	ND		1	ug/kg	4.00	EPA 5035 EPA 8260B	08/13/22	08/13/22	mb	BH21529
1,1,2-Trichloroethane	ND		1	ug/kg	4.00	EPA 5035 EPA 8260B	08/13/22	08/13/22	mb	BH21529
Dibromochloromethane	ND		1	ug/kg	4.00	EPA 5035 EPA 8260B	08/13/22	08/13/22	mb	BH21529



781 East Washington Blvd., Los Angeles, CA 90021  
 (213) 745-5312 FAX (213) 745-6372

Certificate of Analysis

Page 26 of 50

Ramboll - Los Angeles  
 350 South Grand Avenue, Suite 2800  
 Los Angeles, CA 90017

File #: 72844  
 Report Date: 08/22/22  
 Submitted: 08/11/22  
**PLS Report No.: 2208108**

Attn: Michelle Pompa Phone: (213) 943-6300 FAX: (213) 943-6301

Project: 1690027453-002 - Majestic, Chino, CA

**Sample ID: RSB-5-10 Soil: (2208108-09) Sampled: 08/11/22 10:45 Received: 08/11/22**

1,3-Dichloropropane	ND		1	ug/kg	4.00	EPA 5035	EPA 8260B	08/13/22	08/13/22	mb	BH21529
1,2-Dibromoethane (EDB)	ND		1	ug/kg	4.00	EPA 5035	EPA 8260B	08/13/22	08/13/22	mb	BH21529
2-Hexanone (MBK)	ND		1	ug/kg	40.0	EPA 5035	EPA 8260B	08/13/22	08/13/22	mb	BH21529
Chlorobenzene	ND		1	ug/kg	4.00	EPA 5035	EPA 8260B	08/13/22	08/13/22	mb	BH21529
Ethylbenzene	ND		1	ug/kg	2.00	EPA 5035	EPA 8260B	08/13/22	08/13/22	mb	BH21529
1,1,1,2-Tetrachloroethane	ND		1	ug/kg	4.00	EPA 5035	EPA 8260B	08/13/22	08/13/22	mb	BH21529
m,p-Xylene	ND		1	ug/kg	2.00	EPA 5035	EPA 8260B	08/13/22	08/13/22	mb	BH21529
o-Xylene	ND		1	ug/kg	2.00	EPA 5035	EPA 8260B	08/13/22	08/13/22	mb	BH21529
Styrene	ND		1	ug/kg	4.00	EPA 5035	EPA 8260B	08/13/22	08/13/22	mb	BH21529
Bromoform (Tribromomethane)	ND		1	ug/kg	4.00	EPA 5035	EPA 8260B	08/13/22	08/13/22	mb	BH21529
Isopropylbenzene (Cumene)	ND		1	ug/kg	4.00	EPA 5035	EPA 8260B	08/13/22	08/13/22	mb	BH21529
Bromobenzene	ND		1	ug/kg	4.00	EPA 5035	EPA 8260B	08/13/22	08/13/22	mb	BH21529
n-Propylbenzene	ND		1	ug/kg	4.00	EPA 5035	EPA 8260B	08/13/22	08/13/22	mb	BH21529
1,1,2,2-Tetrachloroethane	ND		1	ug/kg	4.00	EPA 5035	EPA 8260B	08/13/22	08/13/22	mb	BH21529
2-Chlorotoluene	ND		1	ug/kg	4.00	EPA 5035	EPA 8260B	08/13/22	08/13/22	mb	BH21529
1,2,3-Trichloropropane	ND		1	ug/kg	4.00	EPA 5035	EPA 8260B	08/13/22	08/13/22	mb	BH21529
1,3,5-Trimethylbenzene	ND		1	ug/kg	4.00	EPA 5035	EPA 8260B	08/13/22	08/13/22	mb	BH21529
4-Chlorotoluene	ND		1	ug/kg	4.00	EPA 5035	EPA 8260B	08/13/22	08/13/22	mb	BH21529
tert-Butylbenzene	ND		1	ug/kg	4.00	EPA 5035	EPA 8260B	08/13/22	08/13/22	mb	BH21529
1,2,4-Trimethylbenzene	ND		1	ug/kg	4.00	EPA 5035	EPA 8260B	08/13/22	08/13/22	mb	BH21529
sec-Butylbenzene	ND		1	ug/kg	4.00	EPA 5035	EPA 8260B	08/13/22	08/13/22	mb	BH21529
<b>4-Isopropyltoluene</b>	<b>64.5</b>		1	ug/kg	4.00	EPA 5035	EPA 8260B	08/13/22	08/13/22	mb	BH21529
1,3-Dichlorobenzene	ND		1	ug/kg	4.00	EPA 5035	EPA 8260B	08/13/22	08/13/22	mb	BH21529
1,4-Dichlorobenzene	ND		1	ug/kg	4.00	EPA 5035	EPA 8260B	08/13/22	08/13/22	mb	BH21529
n-Butylbenzene	ND		1	ug/kg	4.00	EPA 5035	EPA 8260B	08/13/22	08/13/22	mb	BH21529
1,2-Dichlorobenzene	ND		1	ug/kg	4.00	EPA 5035	EPA 8260B	08/13/22	08/13/22	mb	BH21529
1,2-Dibromo-3-chloropropane (DBCP)	ND		1	ug/kg	4.00	EPA 5035	EPA 8260B	08/13/22	08/13/22	mb	BH21529
1,2,4-Trichlorobenzene	ND		1	ug/kg	4.00	EPA 5035	EPA 8260B	08/13/22	08/13/22	mb	BH21529
Hexachlorobutadiene	ND		1	ug/kg	4.00	EPA 5035	EPA 8260B	08/13/22	08/13/22	mb	BH21529
Naphthalene	ND		1	ug/kg	4.00	EPA 5035	EPA 8260B	08/13/22	08/13/22	mb	BH21529
1,2,3-Trichlorobenzene	ND		1	ug/kg	4.00	EPA 5035	EPA 8260B	08/13/22	08/13/22	mb	BH21529
Surrogate: Dibromofluoromethane	92.5 %			74-121		EPA 5035	EPA 8260B	08/13/22	08/13/22	mb	BH21529
Surrogate: Toluene-d8	102 %			80-120		EPA 5035	EPA 8260B	08/13/22	08/13/22	mb	BH21529
Surrogate: 4-Bromofluorobenzene	98.9 %			74-126		EPA 5035	EPA 8260B	08/13/22	08/13/22	mb	BH21529
Analyte	Results	Flag	D.F.	Units	PQL	Prep/Test Method	Method	Prepared	Analyzed	By	Batch
Aldrin	ND		1	ug/kg	4.00	EPA 3550C	EPA 8081A	08/16/22	08/19/22	ai	BH21806
alpha-BHC	ND		1	ug/kg	4.00	EPA 3550C	EPA 8081A	08/16/22	08/19/22	ai	BH21806
beta-BHC	ND		1	ug/kg	4.00	EPA 3550C	EPA 8081A	08/16/22	08/19/22	ai	BH21806
delta-BHC	ND		1	ug/kg	4.00	EPA 3550C	EPA 8081A	08/16/22	08/19/22	ai	BH21806
gamma-BHC (Lindane)	ND		1	ug/kg	4.00	EPA 3550C	EPA 8081A	08/16/22	08/19/22	ai	BH21806
alpha-Chlordane	ND		1	ug/kg	4.00	EPA 3550C	EPA 8081A	08/16/22	08/19/22	ai	BH21806
gamma-Chlordane	ND		1	ug/kg	4.00	EPA 3550C	EPA 8081A	08/16/22	08/19/22	ai	BH21806
4,4'-DDD	ND		1	ug/kg	4.00	EPA 3550C	EPA 8081A	08/16/22	08/19/22	ai	BH21806
4,4'-DDE	ND		1	ug/kg	8.00	EPA 3550C	EPA 8081A	08/16/22	08/19/22	ai	BH21806
4,4'-DDT	ND		1	ug/kg	8.00	EPA 3550C	EPA 8081A	08/16/22	08/19/22	ai	BH21806
Dieldrin	ND		1	ug/kg	4.00	EPA 3550C	EPA 8081A	08/16/22	08/19/22	ai	BH21806
Endosulfan I	ND		1	ug/kg	8.00	EPA 3550C	EPA 8081A	08/16/22	08/19/22	ai	BH21806
Endosulfan II	ND		1	ug/kg	4.00	EPA 3550C	EPA 8081A	08/16/22	08/19/22	ai	BH21806
Endosulfan sulfate	ND		1	ug/kg	4.00	EPA 3550C	EPA 8081A	08/16/22	08/19/22	ai	BH21806



781 East Washington Blvd., Los Angeles, CA 90021  
 (213) 745-5312 FAX (213) 745-6372

**Certificate of Analysis**

Page 27 of 50

Ramboll - Los Angeles  
 350 South Grand Avenue, Suite 2800  
 Los Angeles, CA 90017

File #: 72844  
 Report Date: 08/22/22  
 Submitted: 08/11/22  
**PLS Report No.: 2208108**

Attn: Michelle Pompa Phone: (213) 943-6300 FAX: (213) 943-6301

**Project:** 1690027453-002 - Majestic, Chino, CA

**Sample ID: RSB-5-10 Soil (2208108-09) Sampled: 08/11/22 10:45 Received: 08/11/22**

Endrin	ND		1	ug/kg	4.00	EPA 3550C	EPA 8081A	08/16/22	08/19/22	ai	BH21806
Technical Chlordane	ND		1	ug/kg	20.0	EPA 3550C	EPA 8081A	08/16/22	08/19/22	ai	BH21806
Endrin aldehyde	ND		1	ug/kg	4.00	EPA 3550C	EPA 8081A	08/16/22	08/19/22	ai	BH21806
Endrin ketone	ND		1	ug/kg	10.0	EPA 3550C	EPA 8081A	08/16/22	08/19/22	ai	BH21806
Heptachlor	ND		1	ug/kg	4.00	EPA 3550C	EPA 8081A	08/16/22	08/19/22	ai	BH21806
Heptachlor epoxide	ND		1	ug/kg	4.00	EPA 3550C	EPA 8081A	08/16/22	08/19/22	ai	BH21806
Methoxychlor	ND		1	ug/kg	10.0	EPA 3550C	EPA 8081A	08/16/22	08/19/22	ai	BH21806
Toxaphene	ND		1	ug/kg	60.0	EPA 3550C	EPA 8081A	08/16/22	08/19/22	ai	BH21806
<hr/>											
Surrogate: 2,4,5,6 Tetrachloro-m-xylene	79.8 %				44-115	EPA 3550C	EPA 8081A	08/16/22	08/19/22	ai	BH21806
Surrogate: Decachlorobiphenyl	110 %				40-148	EPA 3550C	EPA 8081A	08/16/22	08/19/22	ai	BH21806
Analyte	Results	Flag	D.F.	Units	PQL	Prep/Test Method	Prepared	Analyzed	By	Batch	
Aroclor-1016	ND		1	ug/kg	50.0	EPA 3550C	EPA 8082	08/16/22	08/18/22	ai	BH22212
Aroclor-1221	ND		1	ug/kg	50.0	EPA 3550C	EPA 8082	08/16/22	08/18/22	ai	BH22212
Aroclor-1232	ND		1	ug/kg	50.0	EPA 3550C	EPA 8082	08/16/22	08/18/22	ai	BH22212
Aroclor-1242	ND		1	ug/kg	50.0	EPA 3550C	EPA 8082	08/16/22	08/18/22	ai	BH22212
Aroclor-1248	ND		1	ug/kg	50.0	EPA 3550C	EPA 8082	08/16/22	08/18/22	ai	BH22212
Aroclor-1254	ND		1	ug/kg	50.0	EPA 3550C	EPA 8082	08/16/22	08/18/22	ai	BH22212
Aroclor-1260	ND		1	ug/kg	50.0	EPA 3550C	EPA 8082	08/16/22	08/18/22	ai	BH22212
Aroclor-1262	ND		1	ug/kg	50.0	EPA 3550C	EPA 8082	08/16/22	08/18/22	ai	BH22212
<hr/>											
Surrogate: 2,4,5,6 Tetrachloro-m-xylene	65.4 %				23-135	EPA 3550C	EPA 8082	08/16/22	08/18/22	ai	BH22212
Surrogate: Decachlorobiphenyl	71.9 %				27-147	EPA 3550C	EPA 8082	08/16/22	08/18/22	ai	BH22212
Analyte	Results	Flag	D.F.	Units	PQL	Prep/Test Method	Prepared	Analyzed	By	Batch	
Antimony	ND		1	mg/kg	2.00	EPA 3050B	EPA 6010B	08/18/22	08/19/22	RP/JK	BH21914
<b>Arsenic</b>	<b>6.45</b>		1	mg/kg	2.00	EPA 3050B	EPA 6010B	08/18/22	08/19/22	RP/JK	BH21914
<b>Barium</b>	<b>93.6</b>		1	mg/kg	1.00	EPA 3050B	EPA 6010B	08/18/22	08/19/22	RP/JK	BH21914
Beryllium	ND		1	mg/kg	1.00	EPA 3050B	EPA 6010B	08/18/22	08/19/22	RP/JK	BH21914
Cadmium	ND		1	mg/kg	1.00	EPA 3050B	EPA 6010B	08/18/22	08/19/22	RP/JK	BH21914
<b>Chromium</b>	<b>17.1</b>		1	mg/kg	1.00	EPA 3050B	EPA 6010B	08/18/22	08/19/22	RP/JK	BH21914
<b>Cobalt</b>	<b>8.26</b>		1	mg/kg	1.00	EPA 3050B	EPA 6010B	08/18/22	08/19/22	RP/JK	BH21914
<b>Copper</b>	<b>14.3</b>		1	mg/kg	1.00	EPA 3050B	EPA 6010B	08/18/22	08/19/22	RP/JK	BH21914
<b>Lead</b>	<b>5.76</b>		1	mg/kg	1.00	EPA 3050B	EPA 6010B	08/18/22	08/19/22	RP/JK	BH21914
Molybdenum	ND		1	mg/kg	1.00	EPA 3050B	EPA 6010B	08/18/22	08/19/22	RP/JK	BH21914
<b>Nickel</b>	<b>12.5</b>		1	mg/kg	1.00	EPA 3050B	EPA 6010B	08/18/22	08/19/22	RP/JK	BH21914
Selenium	ND		1	mg/kg	2.00	EPA 3050B	EPA 6010B	08/18/22	08/19/22	RP/JK	BH21914
Silver	ND		1	mg/kg	1.00	EPA 3050B	EPA 6010B	08/18/22	08/19/22	RP/JK	BH21914
Thallium	ND		1	mg/kg	2.00	EPA 3050B	EPA 6010B	08/18/22	08/19/22	RP/JK	BH21914
<b>Vanadium</b>	<b>34.9</b>		1	mg/kg	1.00	EPA 3050B	EPA 6010B	08/18/22	08/19/22	RP/JK	BH21914
<b>Zinc</b>	<b>45.0</b>		1	mg/kg	5.00	EPA 3050B	EPA 6010B	08/18/22	08/19/22	RP/JK	BH21914
Analyte	Results	Flag	D.F.	Units	PQL	Prep/Test Method	Prepared	Analyzed	By	Batch	
Mercury	ND		1	mg/kg	0.100	EPA 7471A	EPA 7471A	08/18/22	08/18/22	vc	BH21902

**Sample ID: RSB-6-5 Soil (2208108-10) Sampled: 08/11/22 12:15 Received: 08/11/22**

Analyte	Results	Flag	D.F.	Units	PQL	Prep/Test Method	Prepared	Analyzed	By	Batch	
TPH C4 - C12	ND		1	mg/kg	0.500	EPA 5035	EPA 8015M	08/12/22	08/12/22	lk	BH21213
Surrogate: a,a,a-Trifluorotoluene	133 %	DO			41-131	EPA 5035	EPA 8015M	08/12/22	08/12/22	lk	BH21213
Analyte	Results	Flag	D.F.	Units	PQL	Prep/Test Method	Prepared	Analyzed	By	Batch	
TPH C13 - C22	ND		1	mg/kg	2.50	EPA 3550C	EPA 8015M	08/16/22	08/19/22	lk	BH21723



781 East Washington Blvd., Los Angeles, CA 90021  
 (213) 745-5312 FAX (213) 745-6372

**Certificate of Analysis**

Page 28 of 50

Ramboll - Los Angeles  
 350 South Grand Avenue, Suite 2800  
 Los Angeles, CA 90017

File #: 72844  
 Report Date: 08/22/22  
 Submitted: 08/11/22  
**PLS Report No.: 2208108**

Attn: Michelle Pompa Phone: (213) 943-6300 FAX: (213) 943-6301

**Project:** 1690027453-002 - Majestic, Chino, CA

Sample ID: RSB-6-5 Soil (2208108-10) Sampled: 08/11/22 12:15 Received: 08/11/22										
TPH C23 - C36	ND	1	mg/kg	100	EPA 3550C	EPA 8015M	08/16/22	08/19/22	lk	BH21723
Surrogate: n-Tetracosane	87.8 %		46-149		EPA 3550C	EPA 8015M	08/16/22	08/19/22	lk	BH21723
Analyte	Results	Flag	D.F.	Units	PQL	Prep/Test Method	Prepared	Analyzed	By	Batch
Dichlorodifluoromethane (FC-12)	ND		1	ug/kg	4.00	EPA 5035 EPA 8260B	08/13/22	08/13/22	mb	BH21529
Chloromethane	ND		1	ug/kg	4.00	EPA 5035 EPA 8260B	08/13/22	08/13/22	mb	BH21529
Vinyl chloride (Chloroethylene)	ND		1	ug/kg	4.00	EPA 5035 EPA 8260B	08/13/22	08/13/22	mb	BH21529
Bromomethane (Methyl bromide)	ND		1	ug/kg	4.00	EPA 5035 EPA 8260B	08/13/22	08/13/22	mb	BH21529
Chloroethane	ND		1	ug/kg	4.00	EPA 5035 EPA 8260B	08/13/22	08/13/22	mb	BH21529
Trichlorofluoromethane (FC-11)	ND		1	ug/kg	4.00	EPA 5035 EPA 8260B	08/13/22	08/13/22	mb	BH21529
1,1-Dichloroethene	ND		1	ug/kg	4.00	EPA 5035 EPA 8260B	08/13/22	08/13/22	mb	BH21529
Carbon disulfide	ND		1	ug/kg	40.0	EPA 5035 EPA 8260B	08/13/22	08/13/22	mb	BH21529
Methylene chloride (Dichloromethane)	ND		1	ug/kg	20.0	EPA 5035 EPA 8260B	08/13/22	08/13/22	mb	BH21529
Acetone	ND		1	ug/kg	80.0	EPA 5035 EPA 8260B	08/13/22	08/13/22	mb	BH21529
trans-1,2-Dichloroethene	ND		1	ug/kg	4.00	EPA 5035 EPA 8260B	08/13/22	08/13/22	mb	BH21529
Methyl tert-butyl ether (MTBE)	ND		1	ug/kg	4.00	EPA 5035 EPA 8260B	08/13/22	08/13/22	mb	BH21529
Tert-butyl alcohol	ND		1	ug/kg	20.0	EPA 5035 EPA 8260B	08/13/22	08/13/22	mb	BH21529
Di-isopropyl ether	ND		1	ug/kg	4.00	EPA 5035 EPA 8260B	08/13/22	08/13/22	mb	BH21529
1,1-Dichloroethane	ND		1	ug/kg	4.00	EPA 5035 EPA 8260B	08/13/22	08/13/22	mb	BH21529
Ethyl tert-butyl ether	ND		1	ug/kg	4.00	EPA 5035 EPA 8260B	08/13/22	08/13/22	mb	BH21529
Vinyl acetate	ND		1	ug/kg	40.0	EPA 5035 EPA 8260B	08/13/22	08/13/22	mb	BH21529
2,2-Dichloropropane	ND		1	ug/kg	4.00	EPA 5035 EPA 8260B	08/13/22	08/13/22	mb	BH21529
cis-1,2-Dichloroethene	ND		1	ug/kg	4.00	EPA 5035 EPA 8260B	08/13/22	08/13/22	mb	BH21529
Bromochloromethane	ND		1	ug/kg	4.00	EPA 5035 EPA 8260B	08/13/22	08/13/22	mb	BH21529
Chloroform	ND		1	ug/kg	4.00	EPA 5035 EPA 8260B	08/13/22	08/13/22	mb	BH21529
Carbon tetrachloride	ND		1	ug/kg	4.00	EPA 5035 EPA 8260B	08/13/22	08/13/22	mb	BH21529
1,1,1-Trichloroethane	ND		1	ug/kg	4.00	EPA 5035 EPA 8260B	08/13/22	08/13/22	mb	BH21529
1,1-Dichloropropene	ND		1	ug/kg	4.00	EPA 5035 EPA 8260B	08/13/22	08/13/22	mb	BH21529
2-Butanone (MEK)	ND		1	ug/kg	40.0	EPA 5035 EPA 8260B	08/13/22	08/13/22	mb	BH21529
Benzene	ND		1	ug/kg	2.00	EPA 5035 EPA 8260B	08/13/22	08/13/22	mb	BH21529
Tert-amyl methyl ether	ND		1	ug/kg	4.00	EPA 5035 EPA 8260B	08/13/22	08/13/22	mb	BH21529
1,2-Dichloroethane	ND		1	ug/kg	4.00	EPA 5035 EPA 8260B	08/13/22	08/13/22	mb	BH21529
Trichloroethene (TCE)	ND		1	ug/kg	4.00	EPA 5035 EPA 8260B	08/13/22	08/13/22	mb	BH21529
Dibromomethane	ND		1	ug/kg	4.00	EPA 5035 EPA 8260B	08/13/22	08/13/22	mb	BH21529
1,2-Dichloropropane	ND		1	ug/kg	4.00	EPA 5035 EPA 8260B	08/13/22	08/13/22	mb	BH21529
Bromodichloromethane	ND		1	ug/kg	4.00	EPA 5035 EPA 8260B	08/13/22	08/13/22	mb	BH21529
1,4-Dioxane	ND	TIC	1	ug/kg	80.0	EPA 5035 EPA 8260B	08/13/22	08/13/22	mb	BH21529
cis-1,3-Dichloropropene	ND		1	ug/kg	4.00	EPA 5035 EPA 8260B	08/13/22	08/13/22	mb	BH21529
Toluene	ND		1	ug/kg	2.00	EPA 5035 EPA 8260B	08/13/22	08/13/22	mb	BH21529
Tetrachloroethene (PCE)	ND		1	ug/kg	4.00	EPA 5035 EPA 8260B	08/13/22	08/13/22	mb	BH21529
4-Methyl-2-pentanone (MIBK)	ND		1	ug/kg	40.0	EPA 5035 EPA 8260B	08/13/22	08/13/22	mb	BH21529
trans-1,3-Dichloropropene	ND		1	ug/kg	4.00	EPA 5035 EPA 8260B	08/13/22	08/13/22	mb	BH21529
1,1,2-Trichloroethane	ND		1	ug/kg	4.00	EPA 5035 EPA 8260B	08/13/22	08/13/22	mb	BH21529
Dibromochloromethane	ND		1	ug/kg	4.00	EPA 5035 EPA 8260B	08/13/22	08/13/22	mb	BH21529
1,3-Dichloropropane	ND		1	ug/kg	4.00	EPA 5035 EPA 8260B	08/13/22	08/13/22	mb	BH21529
1,2-Dibromoethane (EDB)	ND		1	ug/kg	4.00	EPA 5035 EPA 8260B	08/13/22	08/13/22	mb	BH21529
2-Hexanone (MBK)	ND		1	ug/kg	40.0	EPA 5035 EPA 8260B	08/13/22	08/13/22	mb	BH21529
Chlorobenzene	ND		1	ug/kg	4.00	EPA 5035 EPA 8260B	08/13/22	08/13/22	mb	BH21529
Ethylbenzene	ND		1	ug/kg	2.00	EPA 5035 EPA 8260B	08/13/22	08/13/22	mb	BH21529
1,1,1,2-Tetrachloroethane	ND		1	ug/kg	4.00	EPA 5035 EPA 8260B	08/13/22	08/13/22	mb	BH21529



781 East Washington Blvd., Los Angeles, CA 90021  
 (213) 745-5312 FAX (213) 745-6372

**Certificate of Analysis**

Page 29 of 50

Ramboll - Los Angeles  
 350 South Grand Avenue, Suite 2800  
 Los Angeles, CA 90017

File #: 72844  
 Report Date: 08/22/22  
 Submitted: 08/11/22  
**PLS Report No.: 2208108**

Attn: Michelle Pompa Phone: (213) 943-6300 FAX: (213) 943-6301

**Project:** 1690027453-002 - Majestic, Chino, CA

**Sample ID: RSB-6-5 Soil (2208108-10) Sampled: 08/11/22 12:15 Received: 08/11/22**

m,p-Xylene	ND	1	ug/kg	2.00	EPA 5035	EPA 8260B	08/13/22	08/13/22	mb	BH21529
o-Xylene	ND	1	ug/kg	2.00	EPA 5035	EPA 8260B	08/13/22	08/13/22	mb	BH21529
Styrene	ND	1	ug/kg	4.00	EPA 5035	EPA 8260B	08/13/22	08/13/22	mb	BH21529
Bromoform (Tribromomethane)	ND	1	ug/kg	4.00	EPA 5035	EPA 8260B	08/13/22	08/13/22	mb	BH21529
Isopropylbenzene (Cumene)	ND	1	ug/kg	4.00	EPA 5035	EPA 8260B	08/13/22	08/13/22	mb	BH21529
Bromobenzene	ND	1	ug/kg	4.00	EPA 5035	EPA 8260B	08/13/22	08/13/22	mb	BH21529
n-Propylbenzene	ND	1	ug/kg	4.00	EPA 5035	EPA 8260B	08/13/22	08/13/22	mb	BH21529
1,1,2,2-Tetrachloroethane	ND	1	ug/kg	4.00	EPA 5035	EPA 8260B	08/13/22	08/13/22	mb	BH21529
2-Chlorotoluene	ND	1	ug/kg	4.00	EPA 5035	EPA 8260B	08/13/22	08/13/22	mb	BH21529
1,2,3-Trichloropropane	ND	1	ug/kg	4.00	EPA 5035	EPA 8260B	08/13/22	08/13/22	mb	BH21529
1,3,5-Trimethylbenzene	ND	1	ug/kg	4.00	EPA 5035	EPA 8260B	08/13/22	08/13/22	mb	BH21529
4-Chlorotoluene	ND	1	ug/kg	4.00	EPA 5035	EPA 8260B	08/13/22	08/13/22	mb	BH21529
tert-Butylbenzene	ND	1	ug/kg	4.00	EPA 5035	EPA 8260B	08/13/22	08/13/22	mb	BH21529
1,2,4-Trimethylbenzene	ND	1	ug/kg	4.00	EPA 5035	EPA 8260B	08/13/22	08/13/22	mb	BH21529
sec-Butylbenzene	ND	1	ug/kg	4.00	EPA 5035	EPA 8260B	08/13/22	08/13/22	mb	BH21529
4-Isopropyltoluene	ND	1	ug/kg	4.00	EPA 5035	EPA 8260B	08/13/22	08/13/22	mb	BH21529
1,3-Dichlorobenzene	ND	1	ug/kg	4.00	EPA 5035	EPA 8260B	08/13/22	08/13/22	mb	BH21529
1,4-Dichlorobenzene	ND	1	ug/kg	4.00	EPA 5035	EPA 8260B	08/13/22	08/13/22	mb	BH21529
n-Butylbenzene	ND	1	ug/kg	4.00	EPA 5035	EPA 8260B	08/13/22	08/13/22	mb	BH21529
1,2-Dichlorobenzene	ND	1	ug/kg	4.00	EPA 5035	EPA 8260B	08/13/22	08/13/22	mb	BH21529
1,2-Dibromo-3-chloropropane (DBCP)	ND	1	ug/kg	4.00	EPA 5035	EPA 8260B	08/13/22	08/13/22	mb	BH21529
1,2,4-Trichlorobenzene	ND	1	ug/kg	4.00	EPA 5035	EPA 8260B	08/13/22	08/13/22	mb	BH21529
Hexachlorobutadiene	ND	1	ug/kg	4.00	EPA 5035	EPA 8260B	08/13/22	08/13/22	mb	BH21529
Naphthalene	ND	1	ug/kg	4.00	EPA 5035	EPA 8260B	08/13/22	08/13/22	mb	BH21529
1,2,3-Trichlorobenzene	ND	1	ug/kg	4.00	EPA 5035	EPA 8260B	08/13/22	08/13/22	mb	BH21529
Surrogate: Dibromofluoromethane	95.1 %			74-121	EPA 5035	EPA 8260B	08/13/22	08/13/22	mb	BH21529
Surrogate: Toluene-d8	98.9 %			80-120	EPA 5035	EPA 8260B	08/13/22	08/13/22	mb	BH21529
Surrogate: 4-Bromofluorobenzene	96.9 %			74-126	EPA 5035	EPA 8260B	08/13/22	08/13/22	mb	BH21529
Analyte	Results	Flag	D.F.	Units	PQL	Prep/Test Method	Prepared	Analyzed	By	Batch
Aldrin	ND		1	ug/kg	4.00	EPA 3550C EPA 8081A	08/16/22	08/19/22	ai	BH21806
alpha-BHC	ND		1	ug/kg	4.00	EPA 3550C EPA 8081A	08/16/22	08/19/22	ai	BH21806
beta-BHC	ND		1	ug/kg	4.00	EPA 3550C EPA 8081A	08/16/22	08/19/22	ai	BH21806
delta-BHC	ND		1	ug/kg	4.00	EPA 3550C EPA 8081A	08/16/22	08/19/22	ai	BH21806
gamma-BHC (Lindane)	ND		1	ug/kg	4.00	EPA 3550C EPA 8081A	08/16/22	08/19/22	ai	BH21806
alpha-Chlordane	ND		1	ug/kg	4.00	EPA 3550C EPA 8081A	08/16/22	08/19/22	ai	BH21806
gamma-Chlordane	ND		1	ug/kg	4.00	EPA 3550C EPA 8081A	08/16/22	08/19/22	ai	BH21806
4,4'-DDD	ND		1	ug/kg	4.00	EPA 3550C EPA 8081A	08/16/22	08/19/22	ai	BH21806
4,4'-DDE	ND		1	ug/kg	8.00	EPA 3550C EPA 8081A	08/16/22	08/19/22	ai	BH21806
4,4'-DDT	ND		1	ug/kg	8.00	EPA 3550C EPA 8081A	08/16/22	08/19/22	ai	BH21806
Dieldrin	ND		1	ug/kg	4.00	EPA 3550C EPA 8081A	08/16/22	08/19/22	ai	BH21806
Endosulfan I	ND		1	ug/kg	8.00	EPA 3550C EPA 8081A	08/16/22	08/19/22	ai	BH21806
Endosulfan II	ND		1	ug/kg	4.00	EPA 3550C EPA 8081A	08/16/22	08/19/22	ai	BH21806
Endosulfan sulfate	ND		1	ug/kg	4.00	EPA 3550C EPA 8081A	08/16/22	08/19/22	ai	BH21806
Endrin	ND		1	ug/kg	4.00	EPA 3550C EPA 8081A	08/16/22	08/19/22	ai	BH21806
Technical Chlordane	ND		1	ug/kg	20.0	EPA 3550C EPA 8081A	08/16/22	08/19/22	ai	BH21806
Endrin aldehyde	ND		1	ug/kg	4.00	EPA 3550C EPA 8081A	08/16/22	08/19/22	ai	BH21806
Endrin ketone	ND		1	ug/kg	10.0	EPA 3550C EPA 8081A	08/16/22	08/19/22	ai	BH21806
Heptachlor	ND		1	ug/kg	4.00	EPA 3550C EPA 8081A	08/16/22	08/19/22	ai	BH21806
Heptachlor epoxide	ND		1	ug/kg	4.00	EPA 3550C EPA 8081A	08/16/22	08/19/22	ai	BH21806



781 East Washington Blvd., Los Angeles, CA 90021  
 (213) 745-5312 FAX (213) 745-6372

**Certificate of Analysis**

Page 30 of 50

Ramboll - Los Angeles  
 350 South Grand Avenue, Suite 2800  
 Los Angeles, CA 90017

File #: 72844  
 Report Date: 08/22/22  
 Submitted: 08/11/22  
**PLS Report No.: 2208108**

Attn: Michelle Pompa Phone: (213) 943-6300 FAX: (213) 943-6301

**Project:** 1690027453-002 - Majestic, Chino, CA

**Sample ID: RSB-6-5 Soil (2208108-10) Sampled: 08/11/22 12:15 Received: 08/11/22**

Analyte	Results	Flag	D.F.	Units	PQL	Prep/Test Method	Prepared	Analyzed	By	Batch
Methoxychlor	ND		1	ug/kg	10.0	EPA 3550C EPA 8081A	08/16/22	08/19/22	ai	BH21806
Toxaphene	ND		1	ug/kg	60.0	EPA 3550C EPA 8081A	08/16/22	08/19/22	ai	BH21806
<i>Surrogate: 2,4,5,6 Tetrachloro-m-xylene 82.7 % 44-115 EPA 3550C EPA 8081A 08/16/22 08/19/22 ai BH21806</i>										
<i>Surrogate: Decachlorobiphenyl 86.4 % 40-148 EPA 3550C EPA 8081A 08/16/22 08/19/22 ai BH21806</i>										
Analyte	Results	Flag	D.F.	Units	PQL	Prep/Test Method	Prepared	Analyzed	By	Batch
Aroclor-1016	ND		1	ug/kg	50.0	EPA 3550C EPA 8082	08/16/22	08/18/22	ai	BH22212
Aroclor-1221	ND		1	ug/kg	50.0	EPA 3550C EPA 8082	08/16/22	08/18/22	ai	BH22212
Aroclor-1232	ND		1	ug/kg	50.0	EPA 3550C EPA 8082	08/16/22	08/18/22	ai	BH22212
Aroclor-1242	ND		1	ug/kg	50.0	EPA 3550C EPA 8082	08/16/22	08/18/22	ai	BH22212
Aroclor-1248	ND		1	ug/kg	50.0	EPA 3550C EPA 8082	08/16/22	08/18/22	ai	BH22212
Aroclor-1254	ND		1	ug/kg	50.0	EPA 3550C EPA 8082	08/16/22	08/18/22	ai	BH22212
Aroclor-1260	ND		1	ug/kg	50.0	EPA 3550C EPA 8082	08/16/22	08/18/22	ai	BH22212
Aroclor-1262	ND		1	ug/kg	50.0	EPA 3550C EPA 8082	08/16/22	08/18/22	ai	BH22212
<i>Surrogate: 2,4,5,6 Tetrachloro-m-xylene 66.7 % 23-135 EPA 3550C EPA 8082 08/16/22 08/18/22 ai BH22212</i>										
<i>Surrogate: Decachlorobiphenyl 95.0 % 27-147 EPA 3550C EPA 8082 08/16/22 08/18/22 ai BH22212</i>										
Analyte	Results	Flag	D.F.	Units	PQL	Prep/Test Method	Prepared	Analyzed	By	Batch
Antimony	ND		1	mg/kg	2.00	EPA 3050B EPA 6010B	08/18/22	08/19/22	RP/JK	BH21914
<b>Arsenic</b>	<b>8.81</b>		1	mg/kg	2.00	EPA 3050B EPA 6010B	08/18/22	08/19/22	RP/JK	BH21914
<b>Barium</b>	<b>155</b>		1	mg/kg	1.00	EPA 3050B EPA 6010B	08/18/22	08/19/22	RP/JK	BH21914
Beryllium	ND		1	mg/kg	1.00	EPA 3050B EPA 6010B	08/18/22	08/19/22	RP/JK	BH21914
<b>Cadmium</b>	<b>2.59</b>		1	mg/kg	1.00	EPA 3050B EPA 6010B	08/18/22	08/19/22	RP/JK	BH21914
<b>Chromium</b>	<b>27.5</b>		1	mg/kg	1.00	EPA 3050B EPA 6010B	08/18/22	08/19/22	RP/JK	BH21914
<b>Cobalt</b>	<b>13.8</b>		1	mg/kg	1.00	EPA 3050B EPA 6010B	08/18/22	08/19/22	RP/JK	BH21914
<b>Copper</b>	<b>30.3</b>		1	mg/kg	1.00	EPA 3050B EPA 6010B	08/18/22	08/19/22	RP/JK	BH21914
<b>Lead</b>	<b>5.35</b>		1	mg/kg	1.00	EPA 3050B EPA 6010B	08/18/22	08/19/22	RP/JK	BH21914
<b>Molybdenum</b>	<b>8.01</b>		1	mg/kg	1.00	EPA 3050B EPA 6010B	08/18/22	08/19/22	RP/JK	BH21914
<b>Nickel</b>	<b>48.7</b>		1	mg/kg	1.00	EPA 3050B EPA 6010B	08/18/22	08/19/22	RP/JK	BH21914
Selenium	ND		1	mg/kg	2.00	EPA 3050B EPA 6010B	08/18/22	08/19/22	RP/JK	BH21914
Silver	ND		1	mg/kg	1.00	EPA 3050B EPA 6010B	08/18/22	08/19/22	RP/JK	BH21914
Thallium	ND		1	mg/kg	2.00	EPA 3050B EPA 6010B	08/18/22	08/19/22	RP/JK	BH21914
<b>Vanadium</b>	<b>60.1</b>		1	mg/kg	1.00	EPA 3050B EPA 6010B	08/18/22	08/19/22	RP/JK	BH21914
<b>Zinc</b>	<b>81.7</b>		1	mg/kg	5.00	EPA 3050B EPA 6010B	08/18/22	08/19/22	RP/JK	BH21914
Analyte	Results	Flag	D.F.	Units	PQL	Prep/Test Method	Prepared	Analyzed	By	Batch
Mercury	ND		1	mg/kg	0.100	EPA 7471A EPA 7471A	08/18/22	08/18/22	vc	BH21902

**Sample ID: RSB-6-10 Soil (2208108-11) Sampled: 08/11/22 12:30 Received: 08/11/22**

Analyte	Results	Flag	D.F.	Units	PQL	Prep/Test Method	Prepared	Analyzed	By	Batch
TPH C4 - C12	ND		1	mg/kg	0.500	EPA 5035 EPA 8015M	08/12/22	08/12/22	lk	BH21213
<i>Surrogate: a,a,a-Trifluorotoluene 96.8 % 41-131 EPA 5035 EPA 8015M 08/12/22 08/12/22 lk BH21213</i>										
Analyte	Results	Flag	D.F.	Units	PQL	Prep/Test Method	Prepared	Analyzed	By	Batch
TPH C13 - C22	ND		1	mg/kg	2.50	EPA 3550C EPA 8015M	08/16/22	08/19/22	lk	BH21723
TPH C23 - C36	ND		1	mg/kg	100	EPA 3550C EPA 8015M	08/16/22	08/19/22	lk	BH21723
<i>Surrogate: n-Tetracosane 81.4 % 46-149 EPA 3550C EPA 8015M 08/16/22 08/19/22 lk BH21723</i>										
Analyte	Results	Flag	D.F.	Units	PQL	Prep/Test Method	Prepared	Analyzed	By	Batch
Dichlorodifluoromethane (FC-12)	ND		1	ug/kg	4.00	EPA 5035 EPA 8260B	08/13/22	08/13/22	mb	BH21529
Chloromethane	ND		1	ug/kg	4.00	EPA 5035 EPA 8260B	08/13/22	08/13/22	mb	BH21529
Vinyl chloride (Chloroethylene)	ND		1	ug/kg	4.00	EPA 5035 EPA 8260B	08/13/22	08/13/22	mb	BH21529



781 East Washington Blvd., Los Angeles, CA 90021  
 [213] 745-5312 FAX [213] 745-6372

**Certificate of Analysis**

Page 31 of 50

Ramboll - Los Angeles  
 350 South Grand Avenue, Suite 2800  
 Los Angeles, CA 90017

File #: 72844  
 Report Date: 08/22/22  
 Submitted: 08/11/22  
**PLS Report No.: 2208108**

Attn: Michelle Pompa Phone: (213) 943-6300 FAX: (213) 943-6301

**Project:** 1690027453-002 - Majestic, Chino, CA

Sample ID: RSB-6-10 Soil (2208108-11) Sampled: 08/11/22 12:30 Received: 08/11/22											
Bromomethane (Methyl bromide)	ND	1	ug/kg	4.00	EPA 5035	EPA 8260B	08/13/22	08/13/22	mb	BH21529	
Chloroethane	ND	1	ug/kg	4.00	EPA 5035	EPA 8260B	08/13/22	08/13/22	mb	BH21529	
Trichlorofluoromethane (FC-11)	ND	1	ug/kg	4.00	EPA 5035	EPA 8260B	08/13/22	08/13/22	mb	BH21529	
1,1-Dichloroethene	ND	1	ug/kg	4.00	EPA 5035	EPA 8260B	08/13/22	08/13/22	mb	BH21529	
Carbon disulfide	ND	1	ug/kg	40.0	EPA 5035	EPA 8260B	08/13/22	08/13/22	mb	BH21529	
Methylene chloride (Dichloromethane)	ND	1	ug/kg	20.0	EPA 5035	EPA 8260B	08/13/22	08/13/22	mb	BH21529	
Acetone	ND	1	ug/kg	80.0	EPA 5035	EPA 8260B	08/13/22	08/13/22	mb	BH21529	
trans-1,2-Dichloroethene	ND	1	ug/kg	4.00	EPA 5035	EPA 8260B	08/13/22	08/13/22	mb	BH21529	
Methyl tert-butyl ether (MTBE)	ND	1	ug/kg	4.00	EPA 5035	EPA 8260B	08/13/22	08/13/22	mb	BH21529	
Tert-butyl alcohol	ND	1	ug/kg	20.0	EPA 5035	EPA 8260B	08/13/22	08/13/22	mb	BH21529	
Di-isopropyl ether	ND	1	ug/kg	4.00	EPA 5035	EPA 8260B	08/13/22	08/13/22	mb	BH21529	
1,1-Dichloroethane	ND	1	ug/kg	4.00	EPA 5035	EPA 8260B	08/13/22	08/13/22	mb	BH21529	
Ethyl tert-butyl ether	ND	1	ug/kg	4.00	EPA 5035	EPA 8260B	08/13/22	08/13/22	mb	BH21529	
Vinyl acetate	ND	1	ug/kg	40.0	EPA 5035	EPA 8260B	08/13/22	08/13/22	mb	BH21529	
2,2-Dichloropropane	ND	1	ug/kg	4.00	EPA 5035	EPA 8260B	08/13/22	08/13/22	mb	BH21529	
cis-1,2-Dichloroethene	ND	1	ug/kg	4.00	EPA 5035	EPA 8260B	08/13/22	08/13/22	mb	BH21529	
Bromochloromethane	ND	1	ug/kg	4.00	EPA 5035	EPA 8260B	08/13/22	08/13/22	mb	BH21529	
Chloroform	ND	1	ug/kg	4.00	EPA 5035	EPA 8260B	08/13/22	08/13/22	mb	BH21529	
Carbon tetrachloride	ND	1	ug/kg	4.00	EPA 5035	EPA 8260B	08/13/22	08/13/22	mb	BH21529	
1,1,1-Trichloroethane	ND	1	ug/kg	4.00	EPA 5035	EPA 8260B	08/13/22	08/13/22	mb	BH21529	
1,1-Dichloropropene	ND	1	ug/kg	4.00	EPA 5035	EPA 8260B	08/13/22	08/13/22	mb	BH21529	
2-Butanone (MEK)	ND	1	ug/kg	40.0	EPA 5035	EPA 8260B	08/13/22	08/13/22	mb	BH21529	
Benzene	ND	1	ug/kg	2.00	EPA 5035	EPA 8260B	08/13/22	08/13/22	mb	BH21529	
Tert-amyl methyl ether	ND	1	ug/kg	4.00	EPA 5035	EPA 8260B	08/13/22	08/13/22	mb	BH21529	
1,2-Dichloroethane	ND	1	ug/kg	4.00	EPA 5035	EPA 8260B	08/13/22	08/13/22	mb	BH21529	
Trichloroethene (TCE)	ND	1	ug/kg	4.00	EPA 5035	EPA 8260B	08/13/22	08/13/22	mb	BH21529	
Dibromomethane	ND	1	ug/kg	4.00	EPA 5035	EPA 8260B	08/13/22	08/13/22	mb	BH21529	
1,2-Dichloropropane	ND	1	ug/kg	4.00	EPA 5035	EPA 8260B	08/13/22	08/13/22	mb	BH21529	
Bromodichloromethane	ND	1	ug/kg	4.00	EPA 5035	EPA 8260B	08/13/22	08/13/22	mb	BH21529	
1,4-Dioxane	ND	TIC	1	ug/kg	80.0	EPA 5035	EPA 8260B	08/13/22	08/13/22	mb	BH21529
cis-1,3-Dichloropropene	ND	1	ug/kg	4.00	EPA 5035	EPA 8260B	08/13/22	08/13/22	mb	BH21529	
Toluene	ND	1	ug/kg	2.00	EPA 5035	EPA 8260B	08/13/22	08/13/22	mb	BH21529	
Tetrachloroethene (PCE)	ND	1	ug/kg	4.00	EPA 5035	EPA 8260B	08/13/22	08/13/22	mb	BH21529	
4-Methyl-2-pentanone (MIBK)	ND	1	ug/kg	40.0	EPA 5035	EPA 8260B	08/13/22	08/13/22	mb	BH21529	
trans-1,3-Dichloropropene	ND	1	ug/kg	4.00	EPA 5035	EPA 8260B	08/13/22	08/13/22	mb	BH21529	
1,1,2-Trichloroethane	ND	1	ug/kg	4.00	EPA 5035	EPA 8260B	08/13/22	08/13/22	mb	BH21529	
Dibromochloromethane	ND	1	ug/kg	4.00	EPA 5035	EPA 8260B	08/13/22	08/13/22	mb	BH21529	
1,3-Dichloropropane	ND	1	ug/kg	4.00	EPA 5035	EPA 8260B	08/13/22	08/13/22	mb	BH21529	
1,2-Dibromoethane (EDB)	ND	1	ug/kg	4.00	EPA 5035	EPA 8260B	08/13/22	08/13/22	mb	BH21529	
2-Hexanone (MBK)	ND	1	ug/kg	40.0	EPA 5035	EPA 8260B	08/13/22	08/13/22	mb	BH21529	
Chlorobenzene	ND	1	ug/kg	4.00	EPA 5035	EPA 8260B	08/13/22	08/13/22	mb	BH21529	
Ethylbenzene	ND	1	ug/kg	2.00	EPA 5035	EPA 8260B	08/13/22	08/13/22	mb	BH21529	
1,1,1,2-Tetrachloroethane	ND	1	ug/kg	4.00	EPA 5035	EPA 8260B	08/13/22	08/13/22	mb	BH21529	
m,p-Xylene	ND	1	ug/kg	2.00	EPA 5035	EPA 8260B	08/13/22	08/13/22	mb	BH21529	
o-Xylene	ND	1	ug/kg	2.00	EPA 5035	EPA 8260B	08/13/22	08/13/22	mb	BH21529	
Styrene	ND	1	ug/kg	4.00	EPA 5035	EPA 8260B	08/13/22	08/13/22	mb	BH21529	
Bromoform (Tribromomethane)	ND	1	ug/kg	4.00	EPA 5035	EPA 8260B	08/13/22	08/13/22	mb	BH21529	
Isopropylbenzene (Cumene)	ND	1	ug/kg	4.00	EPA 5035	EPA 8260B	08/13/22	08/13/22	mb	BH21529	
Bromobenzene	ND	1	ug/kg	4.00	EPA 5035	EPA 8260B	08/13/22	08/13/22	mb	BH21529	
n-Propylbenzene	ND	1	ug/kg	4.00	EPA 5035	EPA 8260B	08/13/22	08/13/22	mb	BH21529	



781 East Washington Blvd., Los Angeles, CA 90021  
 (213) 745-5312 FAX (213) 745-6372

**Certificate of Analysis**

Page 32 of 50

Ramboll - Los Angeles  
 350 South Grand Avenue, Suite 2800  
 Los Angeles, CA 90017

File #: 72844  
 Report Date: 08/22/22  
 Submitted: 08/11/22  
**PLS Report No.: 2208108**

Attn: Michelle Pompa Phone: (213) 943-6300 FAX:(213) 943-6301

**Project:** 1690027453-002 - Majestic, Chino, CA

Sample ID: RSB-6-10 Soil (2208108-11) Sampled: 08/11/22 12:30 Received: 08/11/22										
Analyte	Results	Flag	D.F.	Units	PQL	Prep/Test Method	Prepared	Analyzed	By	Batch
1,1,2-Tetrachloroethane	ND		1	ug/kg	4.00	EPA 5035 EPA 8260B	08/13/22	08/13/22	mb	BH21529
2-Chlorotoluene	ND		1	ug/kg	4.00	EPA 5035 EPA 8260B	08/13/22	08/13/22	mb	BH21529
1,2,3-Trichloropropane	ND		1	ug/kg	4.00	EPA 5035 EPA 8260B	08/13/22	08/13/22	mb	BH21529
1,3,5-Trimethylbenzene	ND		1	ug/kg	4.00	EPA 5035 EPA 8260B	08/13/22	08/13/22	mb	BH21529
4-Chlorotoluene	ND		1	ug/kg	4.00	EPA 5035 EPA 8260B	08/13/22	08/13/22	mb	BH21529
tert-Butylbenzene	ND		1	ug/kg	4.00	EPA 5035 EPA 8260B	08/13/22	08/13/22	mb	BH21529
1,2,4-Trimethylbenzene	ND		1	ug/kg	4.00	EPA 5035 EPA 8260B	08/13/22	08/13/22	mb	BH21529
sec-Butylbenzene	ND		1	ug/kg	4.00	EPA 5035 EPA 8260B	08/13/22	08/13/22	mb	BH21529
4-Isopropyltoluene	ND		1	ug/kg	4.00	EPA 5035 EPA 8260B	08/13/22	08/13/22	mb	BH21529
1,3-Dichlorobenzene	ND		1	ug/kg	4.00	EPA 5035 EPA 8260B	08/13/22	08/13/22	mb	BH21529
1,4-Dichlorobenzene	ND		1	ug/kg	4.00	EPA 5035 EPA 8260B	08/13/22	08/13/22	mb	BH21529
n-Butylbenzene	ND		1	ug/kg	4.00	EPA 5035 EPA 8260B	08/13/22	08/13/22	mb	BH21529
1,2-Dichlorobenzene	ND		1	ug/kg	4.00	EPA 5035 EPA 8260B	08/13/22	08/13/22	mb	BH21529
1,2-Dibromo-3-chloropropane (DBCP)	ND		1	ug/kg	4.00	EPA 5035 EPA 8260B	08/13/22	08/13/22	mb	BH21529
1,2,4-Trichlorobenzene	ND		1	ug/kg	4.00	EPA 5035 EPA 8260B	08/13/22	08/13/22	mb	BH21529
Hexachlorobutadiene	ND		1	ug/kg	4.00	EPA 5035 EPA 8260B	08/13/22	08/13/22	mb	BH21529
Naphthalene	ND		1	ug/kg	4.00	EPA 5035 EPA 8260B	08/13/22	08/13/22	mb	BH21529
1,2,3-Trichlorobenzene	ND		1	ug/kg	4.00	EPA 5035 EPA 8260B	08/13/22	08/13/22	mb	BH21529
Surrogate: Dibromofluoromethane	96.9 %			74-121		EPA 5035 EPA 8260B	08/13/22	08/13/22	mb	BH21529
Surrogate: Toluene-d8	102 %			80-120		EPA 5035 EPA 8260B	08/13/22	08/13/22	mb	BH21529
Surrogate: 4-Bromofluorobenzene	97.6 %			74-126		EPA 5035 EPA 8260B	08/13/22	08/13/22	mb	BH21529
Aldrin	ND		1	ug/kg	4.00	EPA 3550C EPA 8081A	08/16/22	08/19/22	ai	BH21806
alpha-BHC	ND		1	ug/kg	4.00	EPA 3550C EPA 8081A	08/16/22	08/19/22	ai	BH21806
beta-BHC	ND		1	ug/kg	4.00	EPA 3550C EPA 8081A	08/16/22	08/19/22	ai	BH21806
delta-BHC	ND		1	ug/kg	4.00	EPA 3550C EPA 8081A	08/16/22	08/19/22	ai	BH21806
gamma-BHC (Lindane)	ND		1	ug/kg	4.00	EPA 3550C EPA 8081A	08/16/22	08/19/22	ai	BH21806
alpha-Chlordane	ND		1	ug/kg	4.00	EPA 3550C EPA 8081A	08/16/22	08/19/22	ai	BH21806
gamma-Chlordane	ND		1	ug/kg	4.00	EPA 3550C EPA 8081A	08/16/22	08/19/22	ai	BH21806
4,4'-DDD	ND		1	ug/kg	4.00	EPA 3550C EPA 8081A	08/16/22	08/19/22	ai	BH21806
4,4'-DDE	ND		1	ug/kg	8.00	EPA 3550C EPA 8081A	08/16/22	08/19/22	ai	BH21806
4,4'-DDT	ND		1	ug/kg	8.00	EPA 3550C EPA 8081A	08/16/22	08/19/22	ai	BH21806
Dieldrin	ND		1	ug/kg	4.00	EPA 3550C EPA 8081A	08/16/22	08/19/22	ai	BH21806
Endosulfan I	ND		1	ug/kg	8.00	EPA 3550C EPA 8081A	08/16/22	08/19/22	ai	BH21806
Endosulfan II	ND		1	ug/kg	4.00	EPA 3550C EPA 8081A	08/16/22	08/19/22	ai	BH21806
Endosulfan sulfate	ND		1	ug/kg	4.00	EPA 3550C EPA 8081A	08/16/22	08/19/22	ai	BH21806
Endrin	ND		1	ug/kg	4.00	EPA 3550C EPA 8081A	08/16/22	08/19/22	ai	BH21806
Technical Chlordane	ND		1	ug/kg	20.0	EPA 3550C EPA 8081A	08/16/22	08/19/22	ai	BH21806
Endrin aldehyde	ND		1	ug/kg	4.00	EPA 3550C EPA 8081A	08/16/22	08/19/22	ai	BH21806
Endrin ketone	ND		1	ug/kg	10.0	EPA 3550C EPA 8081A	08/16/22	08/19/22	ai	BH21806
Heptachlor	ND		1	ug/kg	4.00	EPA 3550C EPA 8081A	08/16/22	08/19/22	ai	BH21806
Heptachlor epoxide	ND		1	ug/kg	4.00	EPA 3550C EPA 8081A	08/16/22	08/19/22	ai	BH21806
Methoxychlor	ND		1	ug/kg	10.0	EPA 3550C EPA 8081A	08/16/22	08/19/22	ai	BH21806
Toxaphene	ND		1	ug/kg	60.0	EPA 3550C EPA 8081A	08/16/22	08/19/22	ai	BH21806
Surrogate: 2,4,5,6 Tetrachloro-m-xylene	87.7 %			44-115		EPA 3550C EPA 8081A	08/16/22	08/19/22	ai	BH21806
Surrogate: Decachlorobiphenyl	88.5 %			40-148		EPA 3550C EPA 8081A	08/16/22	08/19/22	ai	BH21806
Aroclor-1016	ND		1	ug/kg	50.0	EPA 3550C EPA 8082	08/16/22	08/18/22	ai	BH22212



781 East Washington Blvd., Los Angeles, CA 90021  
 (213) 745-5312 FAX (213) 745-6372

**Certificate of Analysis**

Page 33 of 50

Ramboll - Los Angeles  
 350 South Grand Avenue, Suite 2800  
 Los Angeles, CA 90017

File #: 72844  
 Report Date: 08/22/22  
 Submitted: 08/11/22  
**PLS Report No.: 2208108**

Attn: Michelle Pompa Phone: (213) 943-6300 FAX: (213) 943-6301

**Project:** 1690027453-002 - Majestic, Chino, CA

**Sample ID: RSB-6-10 Soil (2208108-11) Sampled: 08/11/22 12:30 Received: 08/11/22**

Aroclor-1221	ND		1	ug/kg	50.0	EPA 3550C	EPA 8082	08/16/22	08/18/22	ai	BH22212
Aroclor-1232	ND		1	ug/kg	50.0	EPA 3550C	EPA 8082	08/16/22	08/18/22	ai	BH22212
Aroclor-1242	ND		1	ug/kg	50.0	EPA 3550C	EPA 8082	08/16/22	08/18/22	ai	BH22212
Aroclor-1248	ND		1	ug/kg	50.0	EPA 3550C	EPA 8082	08/16/22	08/18/22	ai	BH22212
Aroclor-1254	ND		1	ug/kg	50.0	EPA 3550C	EPA 8082	08/16/22	08/18/22	ai	BH22212
Aroclor-1260	ND		1	ug/kg	50.0	EPA 3550C	EPA 8082	08/16/22	08/18/22	ai	BH22212
Aroclor-1262	ND		1	ug/kg	50.0	EPA 3550C	EPA 8082	08/16/22	08/18/22	ai	BH22212
Surrogate: 2,4,5,6 Tetrachloro-m-xylene	67.0 %				23-135	EPA 3550C	EPA 8082	08/16/22	08/18/22	ai	BH22212
Surrogate: Decachlorobiphenyl	75.5 %				27-147	EPA 3550C	EPA 8082	08/16/22	08/18/22	ai	BH22212
Analyte	Results	Flag	D.F.	Units	PQL	Prep/Test Method	Prepared	Analyzed	By	Batch	
Antimony	ND		1	mg/kg	2.00	EPA 3050B	EPA 6010B	08/18/22	08/19/22	RP/JK	BH21914
Arsenic	9.07		1	mg/kg	2.00	EPA 3050B	EPA 6010B	08/18/22	08/19/22	RP/JK	BH21914
Barium	139		1	mg/kg	1.00	EPA 3050B	EPA 6010B	08/18/22	08/19/22	RP/JK	BH21914
Beryllium	ND		1	mg/kg	1.00	EPA 3050B	EPA 6010B	08/18/22	08/19/22	RP/JK	BH21914
Cadmium	1.70		1	mg/kg	1.00	EPA 3050B	EPA 6010B	08/18/22	08/19/22	RP/JK	BH21914
Chromium	20.8		1	mg/kg	1.00	EPA 3050B	EPA 6010B	08/18/22	08/19/22	RP/JK	BH21914
Cobalt	8.59		1	mg/kg	1.00	EPA 3050B	EPA 6010B	08/18/22	08/19/22	RP/JK	BH21914
Copper	28.2		1	mg/kg	1.00	EPA 3050B	EPA 6010B	08/18/22	08/19/22	RP/JK	BH21914
Lead	5.98		1	mg/kg	1.00	EPA 3050B	EPA 6010B	08/18/22	08/19/22	RP/JK	BH21914
Molybdenum	6.64		1	mg/kg	1.00	EPA 3050B	EPA 6010B	08/18/22	08/19/22	RP/JK	BH21914
Nickel	30.7		1	mg/kg	1.00	EPA 3050B	EPA 6010B	08/18/22	08/19/22	RP/JK	BH21914
Selenium	ND		1	mg/kg	2.00	EPA 3050B	EPA 6010B	08/18/22	08/19/22	RP/JK	BH21914
Silver	ND		1	mg/kg	1.00	EPA 3050B	EPA 6010B	08/18/22	08/19/22	RP/JK	BH21914
Thallium	ND		1	mg/kg	2.00	EPA 3050B	EPA 6010B	08/18/22	08/19/22	RP/JK	BH21914
Vanadium	49.8		1	mg/kg	1.00	EPA 3050B	EPA 6010B	08/18/22	08/19/22	RP/JK	BH21914
Zinc	67.3		1	mg/kg	5.00	EPA 3050B	EPA 6010B	08/18/22	08/19/22	RP/JK	BH21914
Analyte	Results	Flag	D.F.	Units	PQL	Prep/Test Method	Prepared	Analyzed	By	Batch	
Mercury	ND		1	mg/kg	0.100	EPA 7471A	EPA 7471A	08/18/22	08/18/22	vc	BH21902

**Sample ID: RSS-1-1 Soil (2208108-12) Sampled: 08/11/22 13:00 Received: 08/11/22**

Analyte	Results	Flag	D.F.	Units	PQL	Prep/Test Method	Prepared	Analyzed	By	Batch	
TPH C4 - C12	ND		1	mg/kg	0.500	EPA 5035	EPA 8015M	08/12/22	08/12/22	lk	BH21213
Surrogate: a,a,a-Trifluorotoluene	180 %	DO		41-131		EPA 5035	EPA 8015M	08/12/22	08/12/22	lk	BH21213
Analyte	Results	Flag	D.F.	Units	PQL	Prep/Test Method	Prepared	Analyzed	By	Batch	
TPH C13 - C22	ND		1	mg/kg	2.50	EPA 3550C	EPA 8015M	08/16/22	08/19/22	lk	BH21723
TPH C23 - C36	ND		1	mg/kg	100	EPA 3550C	EPA 8015M	08/16/22	08/19/22	lk	BH21723
Surrogate: n-Tetracosane	88.2 %			46-149		EPA 3550C	EPA 8015M	08/16/22	08/19/22	lk	BH21723
Analyte	Results	Flag	D.F.	Units	PQL	Prep/Test Method	Prepared	Analyzed	By	Batch	
Dichlorodifluoromethane (FC-12)	ND		1	ug/kg	4.00	EPA 5035	EPA 8260B	08/13/22	08/13/22	mb	BH21529
Chloromethane	ND		1	ug/kg	4.00	EPA 5035	EPA 8260B	08/13/22	08/13/22	mb	BH21529
Vinyl chloride (Chloroethylene)	ND		1	ug/kg	4.00	EPA 5035	EPA 8260B	08/13/22	08/13/22	mb	BH21529
Bromomethane (Methyl bromide)	ND		1	ug/kg	4.00	EPA 5035	EPA 8260B	08/13/22	08/13/22	mb	BH21529
Chloroethane	ND		1	ug/kg	4.00	EPA 5035	EPA 8260B	08/13/22	08/13/22	mb	BH21529
Trichlorofluoromethane (FC-11)	ND		1	ug/kg	4.00	EPA 5035	EPA 8260B	08/13/22	08/13/22	mb	BH21529
1,1-Dichloroethene	ND		1	ug/kg	4.00	EPA 5035	EPA 8260B	08/13/22	08/13/22	mb	BH21529
Carbon disulfide	ND		1	ug/kg	40.0	EPA 5035	EPA 8260B	08/13/22	08/13/22	mb	BH21529
Methylene chloride (Dichloromethane)	ND		1	ug/kg	20.0	EPA 5035	EPA 8260B	08/13/22	08/13/22	mb	BH21529



781 East Washington Blvd., Los Angeles, CA 90021  
 (213) 745-5312 FAX (213) 745-6372

**Certificate of Analysis**

Page 34 of 50

Ramboll - Los Angeles  
 350 South Grand Avenue, Suite 2800  
 Los Angeles, CA 90017

File #: 72844  
 Report Date: 08/22/22  
 Submitted: 08/11/22  
**PLS Report No.: 2208108**

Attn: Michelle Pompa Phone: (213) 943-6300 FAX: (213) 943-6301

**Project:** 1690027453-002 - Majestic, Chino, CA

**Sample ID: RSS-1-1 Soil (2208108-12) Sampled: 08/11/22 13:00 Received: 08/11/22**

Acetone	142	1	ug/kg	80.0	EPA 5035	EPA 8260B	08/13/22	08/13/22	mb	BH21529
trans-1,2-Dichloroethene	ND	1	ug/kg	4.00	EPA 5035	EPA 8260B	08/13/22	08/13/22	mb	BH21529
Methyl tert-butyl ether (MTBE)	ND	1	ug/kg	4.00	EPA 5035	EPA 8260B	08/13/22	08/13/22	mb	BH21529
Tert-butyl alcohol	ND	1	ug/kg	20.0	EPA 5035	EPA 8260B	08/13/22	08/13/22	mb	BH21529
Di-isopropyl ether	ND	1	ug/kg	4.00	EPA 5035	EPA 8260B	08/13/22	08/13/22	mb	BH21529
1,1-Dichloroethane	ND	1	ug/kg	4.00	EPA 5035	EPA 8260B	08/13/22	08/13/22	mb	BH21529
Ethyl tert-butyl ether	ND	1	ug/kg	4.00	EPA 5035	EPA 8260B	08/13/22	08/13/22	mb	BH21529
Vinyl acetate	ND	1	ug/kg	40.0	EPA 5035	EPA 8260B	08/13/22	08/13/22	mb	BH21529
2,2-Dichloropropane	ND	1	ug/kg	4.00	EPA 5035	EPA 8260B	08/13/22	08/13/22	mb	BH21529
cis-1,2-Dichloroethene	ND	1	ug/kg	4.00	EPA 5035	EPA 8260B	08/13/22	08/13/22	mb	BH21529
Bromochloromethane	ND	1	ug/kg	4.00	EPA 5035	EPA 8260B	08/13/22	08/13/22	mb	BH21529
Chloroform	ND	1	ug/kg	4.00	EPA 5035	EPA 8260B	08/13/22	08/13/22	mb	BH21529
Carbon tetrachloride	ND	1	ug/kg	4.00	EPA 5035	EPA 8260B	08/13/22	08/13/22	mb	BH21529
1,1,1-Trichloroethane	ND	1	ug/kg	4.00	EPA 5035	EPA 8260B	08/13/22	08/13/22	mb	BH21529
1,1-Dichloropropene	ND	1	ug/kg	4.00	EPA 5035	EPA 8260B	08/13/22	08/13/22	mb	BH21529
2-Butanone (MEK)	ND	1	ug/kg	40.0	EPA 5035	EPA 8260B	08/13/22	08/13/22	mb	BH21529
Benzene	ND	1	ug/kg	2.00	EPA 5035	EPA 8260B	08/13/22	08/13/22	mb	BH21529
Tert-amyl methyl ether	ND	1	ug/kg	4.00	EPA 5035	EPA 8260B	08/13/22	08/13/22	mb	BH21529
1,2-Dichloroethane	ND	1	ug/kg	4.00	EPA 5035	EPA 8260B	08/13/22	08/13/22	mb	BH21529
Trichloroethene (TCE)	ND	1	ug/kg	4.00	EPA 5035	EPA 8260B	08/13/22	08/13/22	mb	BH21529
Dibromomethane	ND	1	ug/kg	4.00	EPA 5035	EPA 8260B	08/13/22	08/13/22	mb	BH21529
1,2-Dichloropropane	ND	1	ug/kg	4.00	EPA 5035	EPA 8260B	08/13/22	08/13/22	mb	BH21529
Bromodichloromethane	ND	1	ug/kg	4.00	EPA 5035	EPA 8260B	08/13/22	08/13/22	mb	BH21529
1,4-Dioxane	ND	TIC	ug/kg	80.0	EPA 5035	EPA 8260B	08/13/22	08/13/22	mb	BH21529
cis-1,3-Dichloropropene	ND	1	ug/kg	4.00	EPA 5035	EPA 8260B	08/13/22	08/13/22	mb	BH21529
Toluene	ND	1	ug/kg	2.00	EPA 5035	EPA 8260B	08/13/22	08/13/22	mb	BH21529
Tetrachloroethene (PCE)	ND	1	ug/kg	4.00	EPA 5035	EPA 8260B	08/13/22	08/13/22	mb	BH21529
4-Methyl-2-pentanone (MIBK)	ND	1	ug/kg	40.0	EPA 5035	EPA 8260B	08/13/22	08/13/22	mb	BH21529
trans-1,3-Dichloropropene	ND	1	ug/kg	4.00	EPA 5035	EPA 8260B	08/13/22	08/13/22	mb	BH21529
1,1,2-Trichloroethane	ND	1	ug/kg	4.00	EPA 5035	EPA 8260B	08/13/22	08/13/22	mb	BH21529
Dibromochloromethane	ND	1	ug/kg	4.00	EPA 5035	EPA 8260B	08/13/22	08/13/22	mb	BH21529
1,3-Dichloropropane	ND	1	ug/kg	4.00	EPA 5035	EPA 8260B	08/13/22	08/13/22	mb	BH21529
1,2-Dibromoethane (EDB)	ND	1	ug/kg	4.00	EPA 5035	EPA 8260B	08/13/22	08/13/22	mb	BH21529
2-Hexanone (MBK)	ND	1	ug/kg	40.0	EPA 5035	EPA 8260B	08/13/22	08/13/22	mb	BH21529
Chlorobenzene	ND	1	ug/kg	4.00	EPA 5035	EPA 8260B	08/13/22	08/13/22	mb	BH21529
Ethylbenzene	ND	1	ug/kg	2.00	EPA 5035	EPA 8260B	08/13/22	08/13/22	mb	BH21529
1,1,1,2-Tetrachloroethane	ND	1	ug/kg	4.00	EPA 5035	EPA 8260B	08/13/22	08/13/22	mb	BH21529
m,p-Xylene	ND	1	ug/kg	2.00	EPA 5035	EPA 8260B	08/13/22	08/13/22	mb	BH21529
o-Xylene	ND	1	ug/kg	2.00	EPA 5035	EPA 8260B	08/13/22	08/13/22	mb	BH21529
Styrene	ND	1	ug/kg	4.00	EPA 5035	EPA 8260B	08/13/22	08/13/22	mb	BH21529
Bromoform (Tribromomethane)	ND	1	ug/kg	4.00	EPA 5035	EPA 8260B	08/13/22	08/13/22	mb	BH21529
Isopropylbenzene (Cumene)	ND	1	ug/kg	4.00	EPA 5035	EPA 8260B	08/13/22	08/13/22	mb	BH21529
Bromobenzene	ND	1	ug/kg	4.00	EPA 5035	EPA 8260B	08/13/22	08/13/22	mb	BH21529
n-Propylbenzene	ND	1	ug/kg	4.00	EPA 5035	EPA 8260B	08/13/22	08/13/22	mb	BH21529
1,1,2,2-Tetrachloroethane	ND	1	ug/kg	4.00	EPA 5035	EPA 8260B	08/13/22	08/13/22	mb	BH21529
2-Chlorotoluene	ND	1	ug/kg	4.00	EPA 5035	EPA 8260B	08/13/22	08/13/22	mb	BH21529
1,2,3-Trichloropropane	ND	1	ug/kg	4.00	EPA 5035	EPA 8260B	08/13/22	08/13/22	mb	BH21529
1,3,5-Trimethylbenzene	ND	1	ug/kg	4.00	EPA 5035	EPA 8260B	08/13/22	08/13/22	mb	BH21529
4-Chlorotoluene	ND	1	ug/kg	4.00	EPA 5035	EPA 8260B	08/13/22	08/13/22	mb	BH21529
tert-Butylbenzene	ND	1	ug/kg	4.00	EPA 5035	EPA 8260B	08/13/22	08/13/22	mb	BH21529



781 East Washington Blvd., Los Angeles, CA 90021  
 (213) 745-5312 FAX (213) 745-6372

**Certificate of Analysis**

Page 35 of 50

File #: 72844  
 Report Date: 08/22/22  
 Submitted: 08/11/22  
**PLS Report No.: 2208108**

Ramboll - Los Angeles  
 350 South Grand Avenue, Suite 2800  
 Los Angeles, CA 90017

Attn: Michelle Pompa Phone: (213) 943-6300 FAX: (213) 943-6301

**Project:** 1690027453-002 - Majestic, Chino, CA

**Sample ID: RSS-1-1 Soil (2208108-12) Sampled: 08/11/22 13:00 Received: 08/11/22**

1,2,4-Trimethylbenzene	ND		1	ug/kg	4.00	EPA 5035	EPA 8260B	08/13/22	08/13/22	mb	BH21529
sec-Butylbenzene	ND		1	ug/kg	4.00	EPA 5035	EPA 8260B	08/13/22	08/13/22	mb	BH21529
4-Isopropyltoluene	ND		1	ug/kg	4.00	EPA 5035	EPA 8260B	08/13/22	08/13/22	mb	BH21529
1,3-Dichlorobenzene	ND		1	ug/kg	4.00	EPA 5035	EPA 8260B	08/13/22	08/13/22	mb	BH21529
1,4-Dichlorobenzene	ND		1	ug/kg	4.00	EPA 5035	EPA 8260B	08/13/22	08/13/22	mb	BH21529
n-Butylbenzene	ND		1	ug/kg	4.00	EPA 5035	EPA 8260B	08/13/22	08/13/22	mb	BH21529
1,2-Dichlorobenzene	ND		1	ug/kg	4.00	EPA 5035	EPA 8260B	08/13/22	08/13/22	mb	BH21529
1,2-Dibromo-3-chloropropane (DBCP)	ND		1	ug/kg	4.00	EPA 5035	EPA 8260B	08/13/22	08/13/22	mb	BH21529
1,2,4-Trichlorobenzene	ND		1	ug/kg	4.00	EPA 5035	EPA 8260B	08/13/22	08/13/22	mb	BH21529
Hexachlorobutadiene	ND		1	ug/kg	4.00	EPA 5035	EPA 8260B	08/13/22	08/13/22	mb	BH21529
Naphthalene	ND		1	ug/kg	4.00	EPA 5035	EPA 8260B	08/13/22	08/13/22	mb	BH21529
1,2,3-Trichlorobenzene	ND		1	ug/kg	4.00	EPA 5035	EPA 8260B	08/13/22	08/13/22	mb	BH21529

Surrogate: Dibromofluoromethane	94.5 %				74-121	EPA 5035	EPA 8260B	08/13/22	08/13/22	mb	BH21529
Surrogate: Toluene-d8	98.7 %				80-120	EPA 5035	EPA 8260B	08/13/22	08/13/22	mb	BH21529
Surrogate: 4-Bromofluorobenzene	93.7 %				74-126	EPA 5035	EPA 8260B	08/13/22	08/13/22	mb	BH21529

Analyte	Results	Flag	D.F.	Units	PQL	Prep/Test Method	Prepared	Analyzed	By	Batch
Aldrin	ND		1	ug/kg	4.00	EPA 3550C EPA 8081A	08/16/22	08/19/22	ai	BH21806
alpha-BHC	ND		1	ug/kg	4.00	EPA 3550C EPA 8081A	08/16/22	08/19/22	ai	BH21806
beta-BHC	ND		1	ug/kg	4.00	EPA 3550C EPA 8081A	08/16/22	08/19/22	ai	BH21806
delta-BHC	ND		1	ug/kg	4.00	EPA 3550C EPA 8081A	08/16/22	08/19/22	ai	BH21806
gamma-BHC (Lindane)	ND		1	ug/kg	4.00	EPA 3550C EPA 8081A	08/16/22	08/19/22	ai	BH21806
alpha-Chlordane	ND		1	ug/kg	4.00	EPA 3550C EPA 8081A	08/16/22	08/19/22	ai	BH21806
gamma-Chlordane	ND		1	ug/kg	4.00	EPA 3550C EPA 8081A	08/16/22	08/19/22	ai	BH21806
<b>4,4'-DDD</b>	<b>15.6</b>		1	ug/kg	4.00	EPA 3550C EPA 8081A	08/16/22	08/19/22	ai	BH21806
<b>4,4'-DDE</b>	<b>54.8</b>		1	ug/kg	8.00	EPA 3550C EPA 8081A	08/16/22	08/19/22	ai	BH21806
<b>4,4'-DDT</b>	<b>24.7</b>		1	ug/kg	8.00	EPA 3550C EPA 8081A	08/16/22	08/19/22	ai	BH21806
Dieldrin	ND		1	ug/kg	4.00	EPA 3550C EPA 8081A	08/16/22	08/19/22	ai	BH21806
Endosulfan I	ND		1	ug/kg	8.00	EPA 3550C EPA 8081A	08/16/22	08/19/22	ai	BH21806
Endosulfan II	ND		1	ug/kg	4.00	EPA 3550C EPA 8081A	08/16/22	08/19/22	ai	BH21806
Endosulfan sulfate	ND		1	ug/kg	4.00	EPA 3550C EPA 8081A	08/16/22	08/19/22	ai	BH21806
Endrin	ND		1	ug/kg	4.00	EPA 3550C EPA 8081A	08/16/22	08/19/22	ai	BH21806
Technical Chlordane	ND		1	ug/kg	20.0	EPA 3550C EPA 8081A	08/16/22	08/19/22	ai	BH21806
Endrin aldehyde	ND		1	ug/kg	4.00	EPA 3550C EPA 8081A	08/16/22	08/19/22	ai	BH21806
Endrin ketone	ND		1	ug/kg	10.0	EPA 3550C EPA 8081A	08/16/22	08/19/22	ai	BH21806
Heptachlor	ND		1	ug/kg	4.00	EPA 3550C EPA 8081A	08/16/22	08/19/22	ai	BH21806
Heptachlor epoxide	ND		1	ug/kg	4.00	EPA 3550C EPA 8081A	08/16/22	08/19/22	ai	BH21806
Methoxychlor	ND		1	ug/kg	10.0	EPA 3550C EPA 8081A	08/16/22	08/19/22	ai	BH21806
Toxaphene	ND		1	ug/kg	60.0	EPA 3550C EPA 8081A	08/16/22	08/19/22	ai	BH21806

Surrogate: 2,4,5,6 Tetrachloro-m-xylene	91.5 %				44-115	EPA 3550C EPA 8081A	08/16/22	08/19/22	ai	BH21806
Surrogate: Decachlorobiphenyl	104 %				40-148	EPA 3550C EPA 8081A	08/16/22	08/19/22	ai	BH21806

Analyte	Results	Flag	D.F.	Units	PQL	Prep/Test Method	Prepared	Analyzed	By	Batch
Aroclor-1016	ND		1	ug/kg	50.0	EPA 3550C EPA 8082	08/16/22	08/18/22	ai	BH22212
Aroclor-1221	ND		1	ug/kg	50.0	EPA 3550C EPA 8082	08/16/22	08/18/22	ai	BH22212
Aroclor-1232	ND		1	ug/kg	50.0	EPA 3550C EPA 8082	08/16/22	08/18/22	ai	BH22212
Aroclor-1242	ND		1	ug/kg	50.0	EPA 3550C EPA 8082	08/16/22	08/18/22	ai	BH22212
Aroclor-1248	ND		1	ug/kg	50.0	EPA 3550C EPA 8082	08/16/22	08/18/22	ai	BH22212
Aroclor-1254	ND		1	ug/kg	50.0	EPA 3550C EPA 8082	08/16/22	08/18/22	ai	BH22212
Aroclor-1260	ND		1	ug/kg	50.0	EPA 3550C EPA 8082	08/16/22	08/18/22	ai	BH22212



781 East Washington Blvd., Los Angeles, CA 90021  
 (213) 745-5312 FAX (213) 745-6372

**Certificate of Analysis**

Page 36 of 50

Ramboll - Los Angeles  
 350 South Grand Avenue, Suite 2800  
 Los Angeles, CA 90017

File #: 72844  
 Report Date: 08/22/22  
 Submitted: 08/11/22  
**PLS Report No.: 2208108**

Attn: Michelle Pompa Phone: (213) 943-6300 FAX: (213) 943-6301

**Project:** 1690027453-002 - Majestic, Chino, CA

Sample ID: RSS-1-1 Soil (2208108-12) Sampled: 08/11/22 13:00 Received: 08/11/22										
Analyte	Results	Flag	D.F.	Units	PQL	Prep/Test Method	Prepared	Analyzed	By	Batch
Aroclor-1262	ND		1	ug/kg	50.0	EPA 3550C EPA 8082	08/16/22	08/18/22	ai	BH22212
Surrogate: 2,4,5,6 Tetrachloro-m-xylene	78.0 %			23-135		EPA 3550C EPA 8082	08/16/22	08/18/22	ai	BH22212
Surrogate: Decachlorobiphenyl	81.7 %			27-147		EPA 3550C EPA 8082	08/16/22	08/18/22	ai	BH22212
Antimony	ND		1	mg/kg	2.00	EPA 3050B EPA 6010B	08/18/22	08/19/22	RP/JK	BH21914
Arsenic	ND		1	mg/kg	2.00	EPA 3050B EPA 6010B	08/18/22	08/19/22	RP/JK	BH21914
<b>Barium</b>	<b>138</b>		1	mg/kg	1.00	EPA 3050B EPA 6010B	08/18/22	08/19/22	RP/JK	BH21914
Beryllium	ND		1	mg/kg	1.00	EPA 3050B EPA 6010B	08/18/22	08/19/22	RP/JK	BH21914
Cadmium	ND		1	mg/kg	1.00	EPA 3050B EPA 6010B	08/18/22	08/19/22	RP/JK	BH21914
<b>Chromium</b>	<b>15.3</b>		1	mg/kg	1.00	EPA 3050B EPA 6010B	08/18/22	08/19/22	RP/JK	BH21914
<b>Cobalt</b>	<b>6.76</b>		1	mg/kg	1.00	EPA 3050B EPA 6010B	08/18/22	08/19/22	RP/JK	BH21914
<b>Copper</b>	<b>16.3</b>		1	mg/kg	1.00	EPA 3050B EPA 6010B	08/18/22	08/19/22	RP/JK	BH21914
<b>Lead</b>	<b>9.62</b>		1	mg/kg	1.00	EPA 3050B EPA 6010B	08/18/22	08/19/22	RP/JK	BH21914
Molybdenum	ND		1	mg/kg	1.00	EPA 3050B EPA 6010B	08/18/22	08/19/22	RP/JK	BH21914
<b>Nickel</b>	<b>8.66</b>		1	mg/kg	1.00	EPA 3050B EPA 6010B	08/18/22	08/19/22	RP/JK	BH21914
Selenium	ND		1	mg/kg	2.00	EPA 3050B EPA 6010B	08/18/22	08/19/22	RP/JK	BH21914
Silver	ND		1	mg/kg	1.00	EPA 3050B EPA 6010B	08/18/22	08/19/22	RP/JK	BH21914
Thallium	ND		1	mg/kg	2.00	EPA 3050B EPA 6010B	08/18/22	08/19/22	RP/JK	BH21914
<b>Vanadium</b>	<b>31.0</b>		1	mg/kg	1.00	EPA 3050B EPA 6010B	08/18/22	08/19/22	RP/JK	BH21914
<b>Zinc</b>	<b>88.2</b>		1	mg/kg	5.00	EPA 3050B EPA 6010B	08/18/22	08/19/22	RP/JK	BH21914
Mercury	ND		1	mg/kg	0.100	EPA 7471A EPA 7471A	08/18/22	08/18/22	vc	BH21902

Sample ID: RSS-2-1 Soil (2208108-13) Sampled: 08/11/22 13:10 Received: 08/11/22										
Analyte	Results	Flag	D.F.	Units	PQL	Prep/Test Method	Prepared	Analyzed	By	Batch
TPH C4 - C12	ND		1	mg/kg	0.500	EPA 5035 EPA 8015M	08/12/22	08/12/22	lk	BH21213
Surrogate: a,a,a-Trifluorotoluene	132 %	DO		41-131		EPA 5035 EPA 8015M	08/12/22	08/12/22	lk	BH21213
TPH C13 - C22	ND		1	mg/kg	2.50	EPA 3550C EPA 8015M	08/16/22	08/19/22	lk	BH21723
TPH C23 - C36	ND		1	mg/kg	100	EPA 3550C EPA 8015M	08/16/22	08/19/22	lk	BH21723
Surrogate: n-Tetracosane	52.0 %			46-149		EPA 3550C EPA 8015M	08/16/22	08/19/22	lk	BH21723
Dichlorodifluoromethane (FC-12)	ND		1	ug/kg	4.00	EPA 5035 EPA 8260B	08/13/22	08/13/22	mb	BH21529
Chloromethane	ND		1	ug/kg	4.00	EPA 5035 EPA 8260B	08/13/22	08/13/22	mb	BH21529
Vinyl chloride (Chloroethylene)	ND		1	ug/kg	4.00	EPA 5035 EPA 8260B	08/13/22	08/13/22	mb	BH21529
Bromomethane (Methyl bromide)	ND		1	ug/kg	4.00	EPA 5035 EPA 8260B	08/13/22	08/13/22	mb	BH21529
Chloroethane	ND		1	ug/kg	4.00	EPA 5035 EPA 8260B	08/13/22	08/13/22	mb	BH21529
Trichlorofluoromethane (FC-11)	ND		1	ug/kg	4.00	EPA 5035 EPA 8260B	08/13/22	08/13/22	mb	BH21529
1,1-Dichloroethene	ND		1	ug/kg	4.00	EPA 5035 EPA 8260B	08/13/22	08/13/22	mb	BH21529
Carbon disulfide	ND		1	ug/kg	40.0	EPA 5035 EPA 8260B	08/13/22	08/13/22	mb	BH21529
Methylene chloride (Dichloromethane)	ND		1	ug/kg	20.0	EPA 5035 EPA 8260B	08/13/22	08/13/22	mb	BH21529
<b>Acetone</b>	<b>375</b>	E-01	1	ug/kg	80.0	EPA 5035 EPA 8260B	08/13/22	08/13/22	mb	BH21529
trans-1,2-Dichloroethene	ND		1	ug/kg	4.00	EPA 5035 EPA 8260B	08/13/22	08/13/22	mb	BH21529
Methyl tert-butyl ether (MTBE)	ND		1	ug/kg	4.00	EPA 5035 EPA 8260B	08/13/22	08/13/22	mb	BH21529
Tert-butyl alcohol	ND		1	ug/kg	20.0	EPA 5035 EPA 8260B	08/13/22	08/13/22	mb	BH21529
Di-isopropyl ether	ND		1	ug/kg	4.00	EPA 5035 EPA 8260B	08/13/22	08/13/22	mb	BH21529
1,1-Dichloroethane	ND		1	ug/kg	4.00	EPA 5035 EPA 8260B	08/13/22	08/13/22	mb	BH21529



781 East Washington Blvd., Los Angeles, CA 90021  
 (213) 745-5312 FAX (213) 745-6372

**Certificate of Analysis**

Page 37 of 50

Ramboll - Los Angeles  
 350 South Grand Avenue, Suite 2800  
 Los Angeles, CA 90017

File #: 72844  
 Report Date: 08/22/22  
 Submitted: 08/11/22  
**PLS Report No.: 2208108**

Attn: Michelle Pompa Phone: (213) 943-6300 FAX: (213) 943-6301

**Project:** 1690027453-002 - Majestic, Chino, CA

**Sample ID: RSS-2-1 Soil (2208108-13) Sampled: 08/11/22 13:10 Received: 08/11/22**

Ethyl tert-butyl ether	ND	1	ug/kg	4.00	EPA 5035	EPA 8260B	08/13/22	08/13/22	mb	BH21529	
Vinyl acetate	ND	1	ug/kg	40.0	EPA 5035	EPA 8260B	08/13/22	08/13/22	mb	BH21529	
2,2-Dichloropropane	ND	1	ug/kg	4.00	EPA 5035	EPA 8260B	08/13/22	08/13/22	mb	BH21529	
cis-1,2-Dichloroethene	ND	1	ug/kg	4.00	EPA 5035	EPA 8260B	08/13/22	08/13/22	mb	BH21529	
Bromochloromethane	ND	1	ug/kg	4.00	EPA 5035	EPA 8260B	08/13/22	08/13/22	mb	BH21529	
Chloroform	ND	1	ug/kg	4.00	EPA 5035	EPA 8260B	08/13/22	08/13/22	mb	BH21529	
Carbon tetrachloride	ND	1	ug/kg	4.00	EPA 5035	EPA 8260B	08/13/22	08/13/22	mb	BH21529	
1,1,1-Trichloroethane	ND	1	ug/kg	4.00	EPA 5035	EPA 8260B	08/13/22	08/13/22	mb	BH21529	
1,1-Dichloropropene	ND	1	ug/kg	4.00	EPA 5035	EPA 8260B	08/13/22	08/13/22	mb	BH21529	
<b>2-Butanone (MEK)</b>	<b>58.1</b>	1	ug/kg	40.0	EPA 5035	EPA 8260B	08/13/22	08/13/22	mb	BH21529	
Benzene	ND	1	ug/kg	2.00	EPA 5035	EPA 8260B	08/13/22	08/13/22	mb	BH21529	
Tert-amyl methyl ether	ND	1	ug/kg	4.00	EPA 5035	EPA 8260B	08/13/22	08/13/22	mb	BH21529	
1,2-Dichloroethane	ND	1	ug/kg	4.00	EPA 5035	EPA 8260B	08/13/22	08/13/22	mb	BH21529	
Trichloroethene (TCE)	ND	1	ug/kg	4.00	EPA 5035	EPA 8260B	08/13/22	08/13/22	mb	BH21529	
Dibromomethane	ND	1	ug/kg	4.00	EPA 5035	EPA 8260B	08/13/22	08/13/22	mb	BH21529	
1,2-Dichloropropane	ND	1	ug/kg	4.00	EPA 5035	EPA 8260B	08/13/22	08/13/22	mb	BH21529	
Bromodichloromethane	ND	1	ug/kg	4.00	EPA 5035	EPA 8260B	08/13/22	08/13/22	mb	BH21529	
1,4-Dioxane	ND	TTC	1	ug/kg	80.0	EPA 5035	EPA 8260B	08/13/22	08/13/22	mb	BH21529
cis-1,3-Dichloropropene	ND	1	ug/kg	4.00	EPA 5035	EPA 8260B	08/13/22	08/13/22	mb	BH21529	
Toluene	ND	1	ug/kg	2.00	EPA 5035	EPA 8260B	08/13/22	08/13/22	mb	BH21529	
Tetrachloroethene (PCE)	ND	1	ug/kg	4.00	EPA 5035	EPA 8260B	08/13/22	08/13/22	mb	BH21529	
4-Methyl-2-pentanone (MIBK)	ND	1	ug/kg	40.0	EPA 5035	EPA 8260B	08/13/22	08/13/22	mb	BH21529	
trans-1,3-Dichloropropene	ND	1	ug/kg	4.00	EPA 5035	EPA 8260B	08/13/22	08/13/22	mb	BH21529	
1,1,2-Trichloroethane	ND	1	ug/kg	4.00	EPA 5035	EPA 8260B	08/13/22	08/13/22	mb	BH21529	
Dibromochloromethane	ND	1	ug/kg	4.00	EPA 5035	EPA 8260B	08/13/22	08/13/22	mb	BH21529	
1,3-Dichloropropane	ND	1	ug/kg	4.00	EPA 5035	EPA 8260B	08/13/22	08/13/22	mb	BH21529	
1,2-Dibromoethane (EDB)	ND	1	ug/kg	4.00	EPA 5035	EPA 8260B	08/13/22	08/13/22	mb	BH21529	
2-Hexanone (MBK)	ND	1	ug/kg	40.0	EPA 5035	EPA 8260B	08/13/22	08/13/22	mb	BH21529	
Chlorobenzene	ND	1	ug/kg	4.00	EPA 5035	EPA 8260B	08/13/22	08/13/22	mb	BH21529	
Ethylbenzene	ND	1	ug/kg	2.00	EPA 5035	EPA 8260B	08/13/22	08/13/22	mb	BH21529	
1,1,1,2-Tetrachloroethane	ND	1	ug/kg	4.00	EPA 5035	EPA 8260B	08/13/22	08/13/22	mb	BH21529	
m,p-Xylene	ND	1	ug/kg	2.00	EPA 5035	EPA 8260B	08/13/22	08/13/22	mb	BH21529	
o-Xylene	ND	1	ug/kg	2.00	EPA 5035	EPA 8260B	08/13/22	08/13/22	mb	BH21529	
Styrene	ND	1	ug/kg	4.00	EPA 5035	EPA 8260B	08/13/22	08/13/22	mb	BH21529	
Bromoform (Tribromomethane)	ND	1	ug/kg	4.00	EPA 5035	EPA 8260B	08/13/22	08/13/22	mb	BH21529	
Isopropylbenzene (Cumene)	ND	1	ug/kg	4.00	EPA 5035	EPA 8260B	08/13/22	08/13/22	mb	BH21529	
Bromobenzene	ND	1	ug/kg	4.00	EPA 5035	EPA 8260B	08/13/22	08/13/22	mb	BH21529	
n-Propylbenzene	ND	1	ug/kg	4.00	EPA 5035	EPA 8260B	08/13/22	08/13/22	mb	BH21529	
1,1,2,2-Tetrachloroethane	ND	1	ug/kg	4.00	EPA 5035	EPA 8260B	08/13/22	08/13/22	mb	BH21529	
2-Chlorotoluene	ND	1	ug/kg	4.00	EPA 5035	EPA 8260B	08/13/22	08/13/22	mb	BH21529	
1,2,3-Trichloropropane	ND	1	ug/kg	4.00	EPA 5035	EPA 8260B	08/13/22	08/13/22	mb	BH21529	
1,3,5-Trimethylbenzene	ND	1	ug/kg	4.00	EPA 5035	EPA 8260B	08/13/22	08/13/22	mb	BH21529	
4-Chlorotoluene	ND	1	ug/kg	4.00	EPA 5035	EPA 8260B	08/13/22	08/13/22	mb	BH21529	
tert-Butylbenzene	ND	1	ug/kg	4.00	EPA 5035	EPA 8260B	08/13/22	08/13/22	mb	BH21529	
1,2,4-Trimethylbenzene	ND	1	ug/kg	4.00	EPA 5035	EPA 8260B	08/13/22	08/13/22	mb	BH21529	
sec-Butylbenzene	ND	1	ug/kg	4.00	EPA 5035	EPA 8260B	08/13/22	08/13/22	mb	BH21529	
4-Isopropyltoluene	ND	1	ug/kg	4.00	EPA 5035	EPA 8260B	08/13/22	08/13/22	mb	BH21529	
1,3-Dichlorobenzene	ND	1	ug/kg	4.00	EPA 5035	EPA 8260B	08/13/22	08/13/22	mb	BH21529	
1,4-Dichlorobenzene	ND	1	ug/kg	4.00	EPA 5035	EPA 8260B	08/13/22	08/13/22	mb	BH21529	
n-Butylbenzene	ND	1	ug/kg	4.00	EPA 5035	EPA 8260B	08/13/22	08/13/22	mb	BH21529	



781 East Washington Blvd., Los Angeles, CA 90021  
 (213) 745-5312 FAX (213) 745-6372

**Certificate of Analysis**

Page 38 of 50

File #: 72844  
 Report Date: 08/22/22  
 Submitted: 08/11/22  
**PLS Report No.: 2208108**

Ramboll - Los Angeles  
 350 South Grand Avenue, Suite 2800  
 Los Angeles, CA 90017

Attn: Michelle Pompa Phone: (213) 943-6300 FAX: (213) 943-6301

**Project:** 1690027453-002 - Majestic, Chino, CA

Sample ID: RSS-2-1 Soil (2208108-13) Sampled: 08/11/22 13:10 Received: 08/11/22										
Analyte	Results	Flag	D.F.	Units	PQL	Prep/Test Method	Prepared	Analyzed	By	Batch
1,2-Dichlorobenzene	ND		1	ug/kg	4.00	EPA 5035 EPA 8260B	08/13/22	08/13/22	mb	BH21529
1,2-Dibromo-3-chloropropane (DBCP)	ND		1	ug/kg	4.00	EPA 5035 EPA 8260B	08/13/22	08/13/22	mb	BH21529
1,2,4-Trichlorobenzene	ND		1	ug/kg	4.00	EPA 5035 EPA 8260B	08/13/22	08/13/22	mb	BH21529
Hexachlorobutadiene	ND		1	ug/kg	4.00	EPA 5035 EPA 8260B	08/13/22	08/13/22	mb	BH21529
Naphthalene	ND		1	ug/kg	4.00	EPA 5035 EPA 8260B	08/13/22	08/13/22	mb	BH21529
1,2,3-Trichlorobenzene	ND		1	ug/kg	4.00	EPA 5035 EPA 8260B	08/13/22	08/13/22	mb	BH21529
Surrogate: Dibromofluoromethane	85.0 %			74-121		EPA 5035 EPA 8260B	08/13/22	08/13/22	mb	BH21529
Surrogate: Toluene-d8	97.9 %			80-120		EPA 5035 EPA 8260B	08/13/22	08/13/22	mb	BH21529
Surrogate: 4-Bromofluorobenzene	90.1 %			74-126		EPA 5035 EPA 8260B	08/13/22	08/13/22	mb	BH21529
<b>Aldrin</b>	<b>ND</b>		<b>1</b>	<b>ug/kg</b>	<b>4.00</b>	<b>EPA 3550C EPA 8081A</b>	<b>08/16/22</b>	<b>08/19/22</b>	<b>ai</b>	<b>BH21806</b>
alpha-BHC	ND		1	ug/kg	4.00	EPA 3550C EPA 8081A	08/16/22	08/19/22	ai	BH21806
beta-BHC	ND		1	ug/kg	4.00	EPA 3550C EPA 8081A	08/16/22	08/19/22	ai	BH21806
delta-BHC	ND		1	ug/kg	4.00	EPA 3550C EPA 8081A	08/16/22	08/19/22	ai	BH21806
gamma-BHC (Lindane)	ND		1	ug/kg	4.00	EPA 3550C EPA 8081A	08/16/22	08/19/22	ai	BH21806
alpha-Chlordane	ND		1	ug/kg	4.00	EPA 3550C EPA 8081A	08/16/22	08/19/22	ai	BH21806
gamma-Chlordane	ND		1	ug/kg	4.00	EPA 3550C EPA 8081A	08/16/22	08/19/22	ai	BH21806
4,4'-DDD	ND		1	ug/kg	4.00	EPA 3550C EPA 8081A	08/16/22	08/19/22	ai	BH21806
<b>4,4'-DDE</b>	<b>22.7</b>		<b>1</b>	<b>ug/kg</b>	<b>8.00</b>	<b>EPA 3550C EPA 8081A</b>	<b>08/16/22</b>	<b>08/19/22</b>	<b>ai</b>	<b>BH21806</b>
4,4'-DDT	ND		1	ug/kg	8.00	EPA 3550C EPA 8081A	08/16/22	08/19/22	ai	BH21806
Dieldrin	ND		1	ug/kg	4.00	EPA 3550C EPA 8081A	08/16/22	08/19/22	ai	BH21806
Endosulfan I	ND		1	ug/kg	8.00	EPA 3550C EPA 8081A	08/16/22	08/19/22	ai	BH21806
Endosulfan II	ND		1	ug/kg	4.00	EPA 3550C EPA 8081A	08/16/22	08/19/22	ai	BH21806
Endosulfan sulfate	ND		1	ug/kg	4.00	EPA 3550C EPA 8081A	08/16/22	08/19/22	ai	BH21806
Endrin	ND		1	ug/kg	4.00	EPA 3550C EPA 8081A	08/16/22	08/19/22	ai	BH21806
Technical Chlordane	ND		1	ug/kg	20.0	EPA 3550C EPA 8081A	08/16/22	08/19/22	ai	BH21806
Endrin aldehyde	ND		1	ug/kg	4.00	EPA 3550C EPA 8081A	08/16/22	08/19/22	ai	BH21806
Endrin ketone	ND		1	ug/kg	10.0	EPA 3550C EPA 8081A	08/16/22	08/19/22	ai	BH21806
Heptachlor	ND		1	ug/kg	4.00	EPA 3550C EPA 8081A	08/16/22	08/19/22	ai	BH21806
Heptachlor epoxide	ND		1	ug/kg	4.00	EPA 3550C EPA 8081A	08/16/22	08/19/22	ai	BH21806
Methoxychlor	ND		1	ug/kg	10.0	EPA 3550C EPA 8081A	08/16/22	08/19/22	ai	BH21806
Toxaphene	ND		1	ug/kg	60.0	EPA 3550C EPA 8081A	08/16/22	08/19/22	ai	BH21806
Surrogate: 2,4,5,6 Tetrachloro-m-xylene	87.0 %			44-115		EPA 3550C EPA 8081A	08/16/22	08/19/22	ai	BH21806
Surrogate: Decachlorobiphenyl	96.0 %			40-148		EPA 3550C EPA 8081A	08/16/22	08/19/22	ai	BH21806
<b>Aroclor-1016</b>	<b>ND</b>		<b>1</b>	<b>ug/kg</b>	<b>50.0</b>	<b>EPA 3550C EPA 8082</b>	<b>08/16/22</b>	<b>08/18/22</b>	<b>ai</b>	<b>BH22212</b>
Aroclor-1221	ND		1	ug/kg	50.0	EPA 3550C EPA 8082	08/16/22	08/18/22	ai	BH22212
Aroclor-1232	ND		1	ug/kg	50.0	EPA 3550C EPA 8082	08/16/22	08/18/22	ai	BH22212
Aroclor-1242	ND		1	ug/kg	50.0	EPA 3550C EPA 8082	08/16/22	08/18/22	ai	BH22212
Aroclor-1248	ND		1	ug/kg	50.0	EPA 3550C EPA 8082	08/16/22	08/18/22	ai	BH22212
Aroclor-1254	ND		1	ug/kg	50.0	EPA 3550C EPA 8082	08/16/22	08/18/22	ai	BH22212
Aroclor-1260	ND		1	ug/kg	50.0	EPA 3550C EPA 8082	08/16/22	08/18/22	ai	BH22212
Aroclor-1262	ND		1	ug/kg	50.0	EPA 3550C EPA 8082	08/16/22	08/18/22	ai	BH22212
Surrogate: 2,4,5,6 Tetrachloro-m-xylene	71.7 %			23-135		EPA 3550C EPA 8082	08/16/22	08/18/22	ai	BH22212
Surrogate: Decachlorobiphenyl	77.1 %			27-147		EPA 3550C EPA 8082	08/16/22	08/18/22	ai	BH22212
<b>Antimony</b>	<b>ND</b>		<b>1</b>	<b>mg/kg</b>	<b>2.00</b>	<b>EPA 3050B EPA 6010B</b>	<b>08/18/22</b>	<b>08/19/22</b>	<b>RP/JK</b>	<b>BH21914</b>



781 East Washington Blvd., Los Angeles, CA 90021  
 (213) 745-5312 FAX (213) 745-6372

**Certificate of Analysis**

Page 39 of 50

Ramboll - Los Angeles  
 350 South Grand Avenue, Suite 2800  
 Los Angeles, CA 90017

File #: 72844  
 Report Date: 08/22/22  
 Submitted: 08/11/22  
**PLS Report No.: 2208108**

Attn: Michelle Pompa Phone: (213) 943-6300 FAX: (213) 943-6301

**Project:** 1690027453-002 - Majestic, Chino, CA

Sample ID: RSS-2-1 Soil (2208108-13) Sampled: 08/11/22 13:10 Received: 08/11/22										
Analyte	Results	Flag	D.F.	Units	PQL	Prep/Test Method	Prepared	Analyzed	By	Batch
Arsenic	ND		1	mg/kg	2.00	EPA 3050B EPA 6010B	08/18/22	08/19/22	RP/JK	BH21914
<b>Barium</b>	<b>140</b>		1	mg/kg	1.00	EPA 3050B EPA 6010B	08/18/22	08/19/22	RP/JK	BH21914
Beryllium	ND		1	mg/kg	1.00	EPA 3050B EPA 6010B	08/18/22	08/19/22	RP/JK	BH21914
Cadmium	ND		1	mg/kg	1.00	EPA 3050B EPA 6010B	08/18/22	08/19/22	RP/JK	BH21914
<b>Chromium</b>	<b>13.3</b>		1	mg/kg	1.00	EPA 3050B EPA 6010B	08/18/22	08/19/22	RP/JK	BH21914
<b>Cobalt</b>	<b>5.40</b>		1	mg/kg	1.00	EPA 3050B EPA 6010B	08/18/22	08/19/22	RP/JK	BH21914
<b>Copper</b>	<b>21.9</b>		1	mg/kg	1.00	EPA 3050B EPA 6010B	08/18/22	08/19/22	RP/JK	BH21914
<b>Lead</b>	<b>11.5</b>		1	mg/kg	1.00	EPA 3050B EPA 6010B	08/18/22	08/19/22	RP/JK	BH21914
Molybdenum	ND		1	mg/kg	1.00	EPA 3050B EPA 6010B	08/18/22	08/19/22	RP/JK	BH21914
<b>Nickel</b>	<b>7.70</b>		1	mg/kg	1.00	EPA 3050B EPA 6010B	08/18/22	08/19/22	RP/JK	BH21914
Selenium	ND		1	mg/kg	2.00	EPA 3050B EPA 6010B	08/18/22	08/19/22	RP/JK	BH21914
Silver	ND		1	mg/kg	1.00	EPA 3050B EPA 6010B	08/18/22	08/19/22	RP/JK	BH21914
Thallium	ND		1	mg/kg	2.00	EPA 3050B EPA 6010B	08/18/22	08/19/22	RP/JK	BH21914
<b>Vanadium</b>	<b>24.8</b>		1	mg/kg	1.00	EPA 3050B EPA 6010B	08/18/22	08/19/22	RP/JK	BH21914
<b>Zinc</b>	<b>121</b>		1	mg/kg	5.00	EPA 3050B EPA 6010B	08/18/22	08/19/22	RP/JK	BH21914
Mercury	ND		1	mg/kg	0.100	EPA 7471A EPA 7471A	08/18/22	08/18/22	vc	BH21902

Sample ID: RSS-3-1 Soil (2208108-14) Sampled: 08/11/22 13:15 Received: 08/11/22										
Analyte	Results	Flag	D.F.	Units	PQL	Prep/Test Method	Prepared	Analyzed	By	Batch
TPH C4 - C12	ND		1	mg/kg	0.500	EPA 5035 EPA 8015M	08/12/22	08/12/22	lk	BH21213
<i>Surrogate: a,a,a-Trifluorotoluene</i>	<i>174 %</i>	<i>DO</i>		<i>41-131</i>		<i>EPA 5035 EPA 8015M</i>	<i>08/12/22</i>	<i>08/12/22</i>	<i>lk</i>	<i>BH21213</i>
TPH C13 - C22	ND		1	mg/kg	2.50	EPA 3550C EPA 8015M	08/16/22	08/19/22	lk	BH21723
TPH C23 - C36	ND		1	mg/kg	100	EPA 3550C EPA 8015M	08/16/22	08/19/22	lk	BH21723
<i>Surrogate: n-Tetracosane</i>	<i>53.7 %</i>			<i>46-149</i>		<i>EPA 3550C EPA 8015M</i>	<i>08/16/22</i>	<i>08/19/22</i>	<i>lk</i>	<i>BH21723</i>
Dichlorodifluoromethane (FC-12)	ND		1	ug/kg	4.00	EPA 5035 EPA 8260B	08/13/22	08/13/22	mb	BH21529
Chloromethane	ND		1	ug/kg	4.00	EPA 5035 EPA 8260B	08/13/22	08/13/22	mb	BH21529
Vinyl chloride (Chloroethylene)	ND		1	ug/kg	4.00	EPA 5035 EPA 8260B	08/13/22	08/13/22	mb	BH21529
Bromomethane (Methyl bromide)	ND		1	ug/kg	4.00	EPA 5035 EPA 8260B	08/13/22	08/13/22	mb	BH21529
Chloroethane	ND		1	ug/kg	4.00	EPA 5035 EPA 8260B	08/13/22	08/13/22	mb	BH21529
Trichlorofluoromethane (FC-11)	ND		1	ug/kg	4.00	EPA 5035 EPA 8260B	08/13/22	08/13/22	mb	BH21529
1,1-Dichloroethene	ND		1	ug/kg	4.00	EPA 5035 EPA 8260B	08/13/22	08/13/22	mb	BH21529
Carbon disulfide	ND		1	ug/kg	40.0	EPA 5035 EPA 8260B	08/13/22	08/13/22	mb	BH21529
Methylene chloride (Dichloromethane)	ND		1	ug/kg	20.0	EPA 5035 EPA 8260B	08/13/22	08/13/22	mb	BH21529
<b>Acetone</b>	<b>420</b>	E-01	1	ug/kg	80.0	EPA 5035 EPA 8260B	08/13/22	08/13/22	mb	BH21529
trans-1,2-Dichloroethene	ND		1	ug/kg	4.00	EPA 5035 EPA 8260B	08/13/22	08/13/22	mb	BH21529
Methyl tert-butyl ether (MTBE)	ND		1	ug/kg	4.00	EPA 5035 EPA 8260B	08/13/22	08/13/22	mb	BH21529
Tert-butyl alcohol	ND		1	ug/kg	20.0	EPA 5035 EPA 8260B	08/13/22	08/13/22	mb	BH21529
Di-isopropyl ether	ND		1	ug/kg	4.00	EPA 5035 EPA 8260B	08/13/22	08/13/22	mb	BH21529
1,1-Dichloroethane	ND		1	ug/kg	4.00	EPA 5035 EPA 8260B	08/13/22	08/13/22	mb	BH21529
Ethyl tert-butyl ether	ND		1	ug/kg	4.00	EPA 5035 EPA 8260B	08/13/22	08/13/22	mb	BH21529
Vinyl acetate	ND		1	ug/kg	40.0	EPA 5035 EPA 8260B	08/13/22	08/13/22	mb	BH21529
2,2-Dichloropropane	ND		1	ug/kg	4.00	EPA 5035 EPA 8260B	08/13/22	08/13/22	mb	BH21529
cis-1,2-Dichloroethene	ND		1	ug/kg	4.00	EPA 5035 EPA 8260B	08/13/22	08/13/22	mb	BH21529
Bromochloromethane	ND		1	ug/kg	4.00	EPA 5035 EPA 8260B	08/13/22	08/13/22	mb	BH21529
Chloroform	ND		1	ug/kg	4.00	EPA 5035 EPA 8260B	08/13/22	08/13/22	mb	BH21529



781 East Washington Blvd., Los Angeles, CA 90021  
 (213) 745-5312 FAX (213) 745-6372

**Certificate of Analysis**

Page 40 of 50

Ramboll - Los Angeles  
 350 South Grand Avenue, Suite 2800  
 Los Angeles, CA 90017

File #:72844  
 Report Date: 08/22/22  
 Submitted: 08/11/22  
**PLS Report No.: 2208108**

Attn: Michelle Pompa Phone: (213) 943-6300 FAX:(213) 943-6301

**Project:** 1690027453-002 - Majestic, Chino, CA

**Sample ID: RSS-3-1 Soil (2208108-14) Sampled: 08/11/22 13:15 Received: 08/11/22**

Carbon tetrachloride	ND	1	ug/kg	4.00	EPA 5035	EPA 8260B	08/13/22	08/13/22	mb	BH21529	
1,1,1-Trichloroethane	ND	1	ug/kg	4.00	EPA 5035	EPA 8260B	08/13/22	08/13/22	mb	BH21529	
1,1-Dichloropropene	ND	1	ug/kg	4.00	EPA 5035	EPA 8260B	08/13/22	08/13/22	mb	BH21529	
<b>2-Butanone (MEK)</b>	<b>79.1</b>	1	ug/kg	40.0	EPA 5035	EPA 8260B	08/13/22	08/13/22	mb	BH21529	
Benzene	ND	1	ug/kg	2.00	EPA 5035	EPA 8260B	08/13/22	08/13/22	mb	BH21529	
Tert-amyl methyl ether	ND	1	ug/kg	4.00	EPA 5035	EPA 8260B	08/13/22	08/13/22	mb	BH21529	
1,2-Dichloroethane	ND	1	ug/kg	4.00	EPA 5035	EPA 8260B	08/13/22	08/13/22	mb	BH21529	
Trichloroethene (TCE)	ND	1	ug/kg	4.00	EPA 5035	EPA 8260B	08/13/22	08/13/22	mb	BH21529	
Dibromomethane	ND	1	ug/kg	4.00	EPA 5035	EPA 8260B	08/13/22	08/13/22	mb	BH21529	
1,2-Dichloropropane	ND	1	ug/kg	4.00	EPA 5035	EPA 8260B	08/13/22	08/13/22	mb	BH21529	
Bromodichloromethane	ND	1	ug/kg	4.00	EPA 5035	EPA 8260B	08/13/22	08/13/22	mb	BH21529	
1,4-Dioxane	ND	TIC	1	ug/kg	80.0	EPA 5035	EPA 8260B	08/13/22	08/13/22	mb	BH21529
cis-1,3-Dichloropropene	ND	1	ug/kg	4.00	EPA 5035	EPA 8260B	08/13/22	08/13/22	mb	BH21529	
Toluene	ND	1	ug/kg	2.00	EPA 5035	EPA 8260B	08/13/22	08/13/22	mb	BH21529	
Tetrachloroethene (PCE)	ND	1	ug/kg	4.00	EPA 5035	EPA 8260B	08/13/22	08/13/22	mb	BH21529	
4-Methyl-2-pentanone (MIBK)	ND	1	ug/kg	40.0	EPA 5035	EPA 8260B	08/13/22	08/13/22	mb	BH21529	
trans-1,3-Dichloropropene	ND	1	ug/kg	4.00	EPA 5035	EPA 8260B	08/13/22	08/13/22	mb	BH21529	
1,1,2-Trichloroethane	ND	1	ug/kg	4.00	EPA 5035	EPA 8260B	08/13/22	08/13/22	mb	BH21529	
Dibromochloromethane	ND	1	ug/kg	4.00	EPA 5035	EPA 8260B	08/13/22	08/13/22	mb	BH21529	
1,3-Dichloropropane	ND	1	ug/kg	4.00	EPA 5035	EPA 8260B	08/13/22	08/13/22	mb	BH21529	
1,2-Dibromoethane (EDB)	ND	1	ug/kg	4.00	EPA 5035	EPA 8260B	08/13/22	08/13/22	mb	BH21529	
2-Hexanone (MBK)	ND	1	ug/kg	40.0	EPA 5035	EPA 8260B	08/13/22	08/13/22	mb	BH21529	
Chlorobenzene	ND	1	ug/kg	4.00	EPA 5035	EPA 8260B	08/13/22	08/13/22	mb	BH21529	
Ethylbenzene	ND	1	ug/kg	2.00	EPA 5035	EPA 8260B	08/13/22	08/13/22	mb	BH21529	
1,1,1,2-Tetrachloroethane	ND	1	ug/kg	4.00	EPA 5035	EPA 8260B	08/13/22	08/13/22	mb	BH21529	
m,p-Xylene	ND	1	ug/kg	2.00	EPA 5035	EPA 8260B	08/13/22	08/13/22	mb	BH21529	
o-Xylene	ND	1	ug/kg	2.00	EPA 5035	EPA 8260B	08/13/22	08/13/22	mb	BH21529	
Styrene	ND	1	ug/kg	4.00	EPA 5035	EPA 8260B	08/13/22	08/13/22	mb	BH21529	
Bromoform (Tribromomethane)	ND	1	ug/kg	4.00	EPA 5035	EPA 8260B	08/13/22	08/13/22	mb	BH21529	
Isopropylbenzene (Cumene)	ND	1	ug/kg	4.00	EPA 5035	EPA 8260B	08/13/22	08/13/22	mb	BH21529	
Bromobenzene	ND	1	ug/kg	4.00	EPA 5035	EPA 8260B	08/13/22	08/13/22	mb	BH21529	
n-Propylbenzene	ND	1	ug/kg	4.00	EPA 5035	EPA 8260B	08/13/22	08/13/22	mb	BH21529	
1,1,2,2-Tetrachloroethane	ND	1	ug/kg	4.00	EPA 5035	EPA 8260B	08/13/22	08/13/22	mb	BH21529	
2-Chlorotoluene	ND	1	ug/kg	4.00	EPA 5035	EPA 8260B	08/13/22	08/13/22	mb	BH21529	
1,2,3-Trichloropropane	ND	1	ug/kg	4.00	EPA 5035	EPA 8260B	08/13/22	08/13/22	mb	BH21529	
1,3,5-Trimethylbenzene	ND	1	ug/kg	4.00	EPA 5035	EPA 8260B	08/13/22	08/13/22	mb	BH21529	
4-Chlorotoluene	ND	1	ug/kg	4.00	EPA 5035	EPA 8260B	08/13/22	08/13/22	mb	BH21529	
tert-Butylbenzene	ND	1	ug/kg	4.00	EPA 5035	EPA 8260B	08/13/22	08/13/22	mb	BH21529	
1,2,4-Trimethylbenzene	ND	1	ug/kg	4.00	EPA 5035	EPA 8260B	08/13/22	08/13/22	mb	BH21529	
sec-Butylbenzene	ND	1	ug/kg	4.00	EPA 5035	EPA 8260B	08/13/22	08/13/22	mb	BH21529	
4-Isopropyltoluene	ND	1	ug/kg	4.00	EPA 5035	EPA 8260B	08/13/22	08/13/22	mb	BH21529	
1,3-Dichlorobenzene	ND	1	ug/kg	4.00	EPA 5035	EPA 8260B	08/13/22	08/13/22	mb	BH21529	
1,4-Dichlorobenzene	ND	1	ug/kg	4.00	EPA 5035	EPA 8260B	08/13/22	08/13/22	mb	BH21529	
n-Butylbenzene	ND	1	ug/kg	4.00	EPA 5035	EPA 8260B	08/13/22	08/13/22	mb	BH21529	
1,2-Dichlorobenzene	ND	1	ug/kg	4.00	EPA 5035	EPA 8260B	08/13/22	08/13/22	mb	BH21529	
1,2-Dibromo-3-chloropropane (DBCP)	ND	1	ug/kg	4.00	EPA 5035	EPA 8260B	08/13/22	08/13/22	mb	BH21529	
1,2,4-Trichlorobenzene	ND	1	ug/kg	4.00	EPA 5035	EPA 8260B	08/13/22	08/13/22	mb	BH21529	
Hexachlorobutadiene	ND	1	ug/kg	4.00	EPA 5035	EPA 8260B	08/13/22	08/13/22	mb	BH21529	
Naphthalene	ND	1	ug/kg	4.00	EPA 5035	EPA 8260B	08/13/22	08/13/22	mb	BH21529	
1,2,3-Trichlorobenzene	ND	1	ug/kg	4.00	EPA 5035	EPA 8260B	08/13/22	08/13/22	mb	BH21529	



781 East Washington Blvd., Los Angeles, CA 90021  
 (213) 745-5312 FAX (213) 745-6372

**Certificate of Analysis**

Page 41 of 50

Ramboll - Los Angeles  
 350 South Grand Avenue, Suite 2800  
 Los Angeles, CA 90017

File #: 72844  
 Report Date: 08/22/22  
 Submitted: 08/11/22  
**PLS Report No.: 2208108**

Attn: Michelle Pompa Phone: (213) 943-6300 FAX: (213) 943-6301

**Project:** 1690027453-002 - Majestic, Chino, CA

**Sample ID: RSS-3-1 Soil (2208108-14) Sampled: 08/11/22 13:15 Received: 08/11/22**

Analyte	Results	Flag	D.F.	Units	PQL	Prep/Test Method	Prepared	Analyzed	By	Batch
Surrogate: Dibromofluoromethane	79.9 %			74-121		EPA 5035 EPA 8260B	08/13/22	08/13/22	mb	BH21529
Surrogate: Toluene-d8	99.9 %			80-120		EPA 5035 EPA 8260B	08/13/22	08/13/22	mb	BH21529
Surrogate: 4-Bromofluorobenzene	90.8 %			74-126		EPA 5035 EPA 8260B	08/13/22	08/13/22	mb	BH21529
Aldrin	ND		1	ug/kg	4.00	EPA 3550C EPA 8081A	08/16/22	08/19/22	ai	BH21806
alpha-BHC	ND		1	ug/kg	4.00	EPA 3550C EPA 8081A	08/16/22	08/19/22	ai	BH21806
beta-BHC	ND		1	ug/kg	4.00	EPA 3550C EPA 8081A	08/16/22	08/19/22	ai	BH21806
delta-BHC	ND		1	ug/kg	4.00	EPA 3550C EPA 8081A	08/16/22	08/19/22	ai	BH21806
gamma-BHC (Lindane)	ND		1	ug/kg	4.00	EPA 3550C EPA 8081A	08/16/22	08/19/22	ai	BH21806
alpha-Chlordane	ND		1	ug/kg	4.00	EPA 3550C EPA 8081A	08/16/22	08/19/22	ai	BH21806
gamma-Chlordane	ND		1	ug/kg	4.00	EPA 3550C EPA 8081A	08/16/22	08/19/22	ai	BH21806
<b>4,4'-DDD</b>	<b>13.1</b>		1	ug/kg	4.00	EPA 3550C EPA 8081A	08/16/22	08/19/22	ai	BH21806
<b>4,4'-DDE</b>	<b>194</b>		10	ug/kg	80.0	EPA 3550C EPA 8081A	08/16/22	08/22/22	ai	BH21806
<b>4,4'-DDT</b>	<b>19.7</b>		1	ug/kg	8.00	EPA 3550C EPA 8081A	08/16/22	08/19/22	ai	BH21806
Dieldrin	ND		1	ug/kg	4.00	EPA 3550C EPA 8081A	08/16/22	08/19/22	ai	BH21806
Endosulfan I	ND		1	ug/kg	8.00	EPA 3550C EPA 8081A	08/16/22	08/19/22	ai	BH21806
Endosulfan II	ND		1	ug/kg	4.00	EPA 3550C EPA 8081A	08/16/22	08/19/22	ai	BH21806
Endosulfan sulfate	ND		1	ug/kg	4.00	EPA 3550C EPA 8081A	08/16/22	08/19/22	ai	BH21806
Endrin	ND		1	ug/kg	4.00	EPA 3550C EPA 8081A	08/16/22	08/19/22	ai	BH21806
Technical Chlordane	ND		1	ug/kg	20.0	EPA 3550C EPA 8081A	08/16/22	08/19/22	ai	BH21806
Endrin aldehyde	ND		1	ug/kg	4.00	EPA 3550C EPA 8081A	08/16/22	08/19/22	ai	BH21806
Endrin ketone	ND		1	ug/kg	10.0	EPA 3550C EPA 8081A	08/16/22	08/19/22	ai	BH21806
Heptachlor	ND		1	ug/kg	4.00	EPA 3550C EPA 8081A	08/16/22	08/19/22	ai	BH21806
Heptachlor epoxide	ND		1	ug/kg	4.00	EPA 3550C EPA 8081A	08/16/22	08/19/22	ai	BH21806
Methoxychlor	ND		1	ug/kg	10.0	EPA 3550C EPA 8081A	08/16/22	08/19/22	ai	BH21806
Toxaphene	ND		1	ug/kg	60.0	EPA 3550C EPA 8081A	08/16/22	08/19/22	ai	BH21806
Surrogate: 2,4,5,6 Tetrachloro-m-xylene	85.7 %			44-115		EPA 3550C EPA 8081A	08/16/22	08/19/22	ai	BH21806
Surrogate: Decachlorobiphenyl	104 %			40-148		EPA 3550C EPA 8081A	08/16/22	08/19/22	ai	BH21806
Aroclor-1016	ND		1	ug/kg	50.0	EPA 3550C EPA 8082	08/16/22	08/18/22	ai	BH22212
Aroclor-1221	ND		1	ug/kg	50.0	EPA 3550C EPA 8082	08/16/22	08/18/22	ai	BH22212
Aroclor-1232	ND		1	ug/kg	50.0	EPA 3550C EPA 8082	08/16/22	08/18/22	ai	BH22212
Aroclor-1242	ND		1	ug/kg	50.0	EPA 3550C EPA 8082	08/16/22	08/18/22	ai	BH22212
Aroclor-1248	ND		1	ug/kg	50.0	EPA 3550C EPA 8082	08/16/22	08/18/22	ai	BH22212
Aroclor-1254	ND		1	ug/kg	50.0	EPA 3550C EPA 8082	08/16/22	08/18/22	ai	BH22212
Aroclor-1260	ND		1	ug/kg	50.0	EPA 3550C EPA 8082	08/16/22	08/18/22	ai	BH22212
Aroclor-1262	ND		1	ug/kg	50.0	EPA 3550C EPA 8082	08/16/22	08/18/22	ai	BH22212
Surrogate: 2,4,5,6 Tetrachloro-m-xylene	73.3 %			23-135		EPA 3550C EPA 8082	08/16/22	08/18/22	ai	BH22212
Surrogate: Decachlorobiphenyl	75.7 %			27-147		EPA 3550C EPA 8082	08/16/22	08/18/22	ai	BH22212
Antimony	ND		1	mg/kg	2.00	EPA 3050B EPA 6010B	08/18/22	08/19/22	RP/JK	BH21914
Arsenic	ND		1	mg/kg	2.00	EPA 3050B EPA 6010B	08/18/22	08/19/22	RP/JK	BH21914
<b>Barium</b>	<b>94.3</b>		1	mg/kg	1.00	EPA 3050B EPA 6010B	08/18/22	08/19/22	RP/JK	BH21914
Beryllium	ND		1	mg/kg	1.00	EPA 3050B EPA 6010B	08/18/22	08/19/22	RP/JK	BH21914
Cadmium	ND		1	mg/kg	1.00	EPA 3050B EPA 6010B	08/18/22	08/19/22	RP/JK	BH21914
<b>Chromium</b>	<b>11.1</b>		1	mg/kg	1.00	EPA 3050B EPA 6010B	08/18/22	08/19/22	RP/JK	BH21914
<b>Cobalt</b>	<b>5.43</b>		1	mg/kg	1.00	EPA 3050B EPA 6010B	08/18/22	08/19/22	RP/JK	BH21914



781 East Washington Blvd., Los Angeles, CA 90021  
 (213) 745-5312 FAX (213) 745-6372

**Certificate of Analysis**

Page 42 of 50

Ramboll - Los Angeles  
 350 South Grand Avenue, Suite 2800  
 Los Angeles, CA 90017

File #:72844  
 Report Date: 08/22/22  
 Submitted: 08/11/22  
**PLS Report No.: 2208108**

Attn: Michelle Pompa Phone: (213) 943-6300 FAX:(213) 943-6301

**Project:** 1690027453-002 - Majestic, Chino, CA

Sample ID: RSS-3-1 Soil (2208108-14) Sampled: 08/11/22 13:15 Received: 08/11/22											
Analyte	Results	Flag	D.F.	Units	PQL	Prep/Test Method	Prepared	Analyzed	By	Batch	
Copper	15.1		1	mg/kg	1.00	EPA 3050B EPA 6010B	08/18/22	08/19/22	RP/JK	BH21914	
Lead	15.0		1	mg/kg	1.00	EPA 3050B EPA 6010B	08/18/22	08/19/22	RP/JK	BH21914	
Molybdenum	ND		1	mg/kg	1.00	EPA 3050B EPA 6010B	08/18/22	08/19/22	RP/JK	BH21914	
Nickel	6.42		1	mg/kg	1.00	EPA 3050B EPA 6010B	08/18/22	08/19/22	RP/JK	BH21914	
Selenium	ND		1	mg/kg	2.00	EPA 3050B EPA 6010B	08/18/22	08/19/22	RP/JK	BH21914	
Silver	ND		1	mg/kg	1.00	EPA 3050B EPA 6010B	08/18/22	08/19/22	RP/JK	BH21914	
Thallium	ND		1	mg/kg	2.00	EPA 3050B EPA 6010B	08/18/22	08/19/22	RP/JK	BH21914	
Vanadium	23.2		1	mg/kg	1.00	EPA 3050B EPA 6010B	08/18/22	08/19/22	RP/JK	BH21914	
Zinc	68.7		1	mg/kg	5.00	EPA 3050B EPA 6010B	08/18/22	08/19/22	RP/JK	BH21914	
Mercury	ND		1	mg/kg	0.100	EPA 7471A EPA 7471A	08/18/22	08/18/22	vc	BH21902	



781 East Washington Blvd., Los Angeles, CA 90021  
 (213) 745-5312 FAX (213) 745-6372

**Certificate of Analysis**

Page 43 of 50

Ramboll - Los Angeles  
 350 South Grand Avenue, Suite 2800  
 Los Angeles, CA 90017

File #:72844  
 Report Date: 08/22/22  
 Submitted: 08/11/22  
**PLS Report No.: 2208108**

Attn: Michelle Pompa Phone: (213) 943-6300 FAX:(213) 943-6301

**Project:** 1690027453-002 - Majestic, Chino, CA

**Quality Control Data**

Analyte	Result	PQL	Units	Spike Level	Source Result	%REC	%REC Limits	RPD	RPD Limit	Qualifier
<b>Batch BH21213 - EPA 5035</b>										
<b>Blank</b>	<b>Prepared &amp; Analyzed: 08/12/22</b>									
TPH C4 - C12	ND	0.500	mg/kg							
Surrogate: a,a,a-Trifluorotoluene	0.0349		mg/kg	0.03000		116	41-131			
<b>LCS</b>	<b>Prepared &amp; Analyzed: 08/12/22</b>									
Gasoline	1.05	0.500	mg/kg	0.9096		115	58-116			
<b>Matrix Spike</b>	<b>Source: 2208116-09</b>	<b>Prepared &amp; Analyzed: 08/12/22</b>								
Gasoline	1.28	0.500	mg/kg	1.819	ND	70.1	48-118			
<b>Matrix Spike Dup</b>	<b>Source: 2208116-09</b>	<b>Prepared &amp; Analyzed: 08/12/22</b>								
Gasoline	1.35	0.500	mg/kg	1.819	ND	74.1	48-118	5.48	30	
<b>Batch BH21723 - EPA 3550C</b>										
<b>Blank</b>	<b>Prepared &amp; Analyzed: 08/16/22</b>									
TPH C13 - C22	ND	2.50	mg/kg							
TPH C23 - C36	ND	100	mg/kg							
Surrogate: n-Tetracosane	19.2		mg/kg	20.83		92.2	46-149			
<b>LCS</b>	<b>Prepared &amp; Analyzed: 08/16/22</b>									
Diesel	662	12.5	mg/kg	554.7		119	55-140			
Surrogate: n-Tetracosane	18.2		mg/kg	20.83		87.4	49-168			
<b>Matrix Spike</b>	<b>Source: 2208143-02</b>	<b>Prepared: 08/16/22 Analyzed: 08/17/22</b>								
Diesel	107	2.50	mg/kg	110.9	7.82	89.1	35-143			
Surrogate: n-Tetracosane	23.1		mg/kg	20.83		111	48-155			
<b>Matrix Spike Dup</b>	<b>Source: 2208143-02</b>	<b>Prepared: 08/16/22 Analyzed: 08/17/22</b>								
Diesel	101	2.50	mg/kg	110.9	7.82	83.8	35-143	6.15	30	
Surrogate: n-Tetracosane	19.7		mg/kg	20.83		94.5	48-155			
<b>Batch BH21529 - EPA 5035</b>										
<b>Blank</b>	<b>Prepared &amp; Analyzed: 08/12/22</b>									
Dichlorodifluoromethane (FC-12)	ND	4.00	ug/kg							
Chloromethane	ND	4.00	ug/kg							
Vinyl chloride (Chloroethylene)	ND	4.00	ug/kg							
Bromomethane (Methyl bromide)	ND	4.00	ug/kg							
Chloroethane	ND	4.00	ug/kg							
Trichlorofluoromethane (FC-11)	ND	4.00	ug/kg							
1,1-Dichloroethene	ND	4.00	ug/kg							
Carbon disulfide	ND	40.0	ug/kg							
Methylene chloride (Dichloromethane)	ND	20.0	ug/kg							
Acetone	ND	80.0	ug/kg							
trans-1,2-Dichloroethene	ND	4.00	ug/kg							
Methyl tert-butyl ether (MTBE)	ND	4.00	ug/kg							



781 East Washington Blvd., Los Angeles, CA 90021  
 (213) 745-5312 FAX (213) 745-6372

**Certificate of Analysis**

Page 44 of 50

Ramboll - Los Angeles  
 350 South Grand Avenue, Suite 2800  
 Los Angeles, CA 90017

File #:72844  
 Report Date: 08/22/22  
 Submitted: 08/11/22  
**PLS Report No.: 2208108**

Attn: Michelle Pompa Phone: (213) 943-6300 FAX:(213) 943-6301

**Project:** 1690027453-002 - Majestic, Chino, CA

**Quality Control Data**

Analyte	Result	PQL	Units	Spike Level	Source Result	%REC	%REC Limits	RPD	RPD Limit	Qualifier
<b>Batch BH21529 - EPA 5035</b>										
Tert-butyl alcohol	ND	20.0	ug/kg							
Di-isopropyl ether	ND	4.00	ug/kg							
1,1-Dichloroethane	ND	4.00	ug/kg							
Ethyl tert-butyl ether	ND	4.00	ug/kg							
Vinyl acetate	ND	40.0	ug/kg							
2,2-Dichloropropane	ND	4.00	ug/kg							
cis-1,2-Dichloroethene	ND	4.00	ug/kg							
Bromochloromethane	ND	4.00	ug/kg							
Chloroform	ND	4.00	ug/kg							
Carbon tetrachloride	ND	4.00	ug/kg							
1,1,1-Trichloroethane	ND	4.00	ug/kg							
1,1-Dichloropropene	ND	4.00	ug/kg							
2-Butanone (MEK)	ND	40.0	ug/kg							
Benzene	ND	2.00	ug/kg							
Tert-amyl methyl ether	ND	4.00	ug/kg							
1,2-Dichloroethane	ND	4.00	ug/kg							
Trichloroethene (TCE)	ND	4.00	ug/kg							
Dibromomethane	ND	4.00	ug/kg							
1,2-Dichloropropane	ND	4.00	ug/kg							
Bromodichloromethane	ND	4.00	ug/kg							
1,4-Dioxane	ND	80.0	ug/kg							
cis-1,3-Dichloropropene	ND	4.00	ug/kg							
Toluene	ND	2.00	ug/kg							
Tetrachloroethene (PCE)	ND	4.00	ug/kg							
4-Methyl-2-pentanone (MIBK)	ND	40.0	ug/kg							
trans-1,3-Dichloropropene	ND	4.00	ug/kg							
1,1,2-Trichloroethane	ND	4.00	ug/kg							
Dibromochloromethane	ND	4.00	ug/kg							
1,3-Dichloropropane	ND	4.00	ug/kg							
1,2-Dibromoethane (EDB)	ND	4.00	ug/kg							
2-Hexanone (MBK)	ND	40.0	ug/kg							
Chlorobenzene	ND	4.00	ug/kg							
Ethylbenzene	ND	2.00	ug/kg							
1,1,1,2-Tetrachloroethane	ND	4.00	ug/kg							
m,p-Xylene	ND	2.00	ug/kg							
o-Xylene	ND	2.00	ug/kg							
Styrene	ND	4.00	ug/kg							
Bromoform (Tribromomethane)	ND	4.00	ug/kg							
Isopropylbenzene (Cumene)	ND	4.00	ug/kg							
Bromobenzene	ND	4.00	ug/kg							
n-Propylbenzene	ND	4.00	ug/kg							



781 East Washington Blvd., Los Angeles, CA 90021  
 (213) 745-5312 FAX (213) 745-6372

**Certificate of Analysis**

Page 45 of 50

Ramboll - Los Angeles  
 350 South Grand Avenue, Suite 2800  
 Los Angeles, CA 90017

File #: 72844  
 Report Date: 08/22/22  
 Submitted: 08/11/22  
**PLS Report No.: 2208108**

Attn: Michelle Pompa Phone: (213) 943-6300 FAX: (213) 943-6301

**Project:** 1690027453-002 - Majestic, Chino, CA

**Quality Control Data**

Analyte	Result	PQL	Units	Spike Level	Source Result	%REC	%REC Limits	RPD	RPD Limit	Qualifier
<b>Batch BH21529 - EPA 5035</b>										
1,1,2,2-Tetrachloroethane	ND	4.00	ug/kg							
2-Chlorotoluene	ND	4.00	ug/kg							
1,2,3-Trichloropropane	ND	4.00	ug/kg							
1,3,5-Trimethylbenzene	ND	4.00	ug/kg							
4-Chlorotoluene	ND	4.00	ug/kg							
tert-Butylbenzene	ND	4.00	ug/kg							
1,2,4-Trimethylbenzene	ND	4.00	ug/kg							
sec-Butylbenzene	ND	4.00	ug/kg							
4-Isopropyltoluene	ND	4.00	ug/kg							
1,3-Dichlorobenzene	ND	4.00	ug/kg							
1,4-Dichlorobenzene	ND	4.00	ug/kg							
n-Butylbenzene	ND	4.00	ug/kg							
1,2-Dichlorobenzene	ND	4.00	ug/kg							
1,2-Dibromo-3-chloropropane (DBCP)	ND	4.00	ug/kg							
1,2,4-Trichlorobenzene	ND	4.00	ug/kg							
Hexachlorobutadiene	ND	4.00	ug/kg							
Naphthalene	ND	4.00	ug/kg							
1,2,3-Trichlorobenzene	ND	4.00	ug/kg							
Surrogate: Dibromofluoromethane	14.9		ug/kg	15.00		99.5	74-121			
Surrogate: Toluene-d8	15.1		ug/kg	15.00		101	80-120			
Surrogate: 4-Bromofluorobenzene	14.5		ug/kg	15.00		96.7	74-126			
<b>LCS Prepared &amp; Analyzed: 08/12/22</b>										
1,1-Dichloroethene	17.8	4.00	ug/kg	20.00		89.2	64-137			
Methyl tert-butyl ether (MTBE)	19.9	4.00	ug/kg	20.00		99.4	62-123			
Benzene	18.4	2.00	ug/kg	20.00		91.8	65-120			
Trichloroethene (TCE)	18.8	4.00	ug/kg	20.00		94.2	72-120			
Toluene	18.5	2.00	ug/kg	20.00		92.6	69-120			
Chlorobenzene	18.0	4.00	ug/kg	20.00		90.2	67-123			
Surrogate: Dibromofluoromethane	14.8		ug/kg	15.00		98.5	79-120			
Surrogate: Toluene-d8	14.9		ug/kg	15.00		99.5	80-120			
Surrogate: 4-Bromofluorobenzene	15.2		ug/kg	15.00		101	80-120			
<b>Matrix Spike Source: 2208110-01 Prepared &amp; Analyzed: 08/13/22</b>										
1,1-Dichloroethene	16.4	4.00	ug/kg	20.00	ND	81.9	63-144			
Benzene	17.0	2.00	ug/kg	20.00	ND	85.1	63-124			
Trichloroethene (TCE)	17.0	4.00	ug/kg	20.00	ND	84.8	61-136			
Toluene	16.9	2.00	ug/kg	20.00	ND	84.6	57-132			
Chlorobenzene	16.1	4.00	ug/kg	20.00	ND	80.3	46-157			
Surrogate: Dibromofluoromethane	14.9		ug/kg	15.00		99.1	76-120			
Surrogate: Toluene-d8	15.4		ug/kg	15.00		102	80-120			
Surrogate: 4-Bromofluorobenzene	14.4		ug/kg	15.00		96.3	80-120			



781 East Washington Blvd., Los Angeles, CA 90021  
 (213) 745-5312 FAX (213) 745-6372

**Certificate of Analysis**

Page 46 of 50

Ramboll - Los Angeles  
 350 South Grand Avenue, Suite 2800  
 Los Angeles, CA 90017

File #: 72844  
 Report Date: 08/22/22  
 Submitted: 08/11/22  
**PLS Report No.: 2208108**

Attn: Michelle Pompa Phone: (213) 943-6300 FAX:(213) 943-6301

**Project:** 1690027453-002 - Majestic, Chino, CA

**Quality Control Data**

Analyte	Result	PQL	Units	Spike Level	Source Result	%REC	%REC Limits	RPD	RPD Limit	Qualifier
---------	--------	-----	-------	-------------	---------------	------	-------------	-----	-----------	-----------

**Batch BH21529 - EPA 5035**

Matrix Spike Dup	Source: 2208110-01	Prepared & Analyzed: 08/13/22								
1,1-Dichloroethene	18.0	4.00	ug/kg	20.00	ND	90.0	63-144	9.48	30	
Benzene	17.9	2.00	ug/kg	20.00	ND	89.6	63-124	5.15	30	
Trichloroethene (TCE)	17.7	4.00	ug/kg	20.00	ND	88.3	61-136	4.10	30	
Toluene	17.3	2.00	ug/kg	20.00	ND	86.4	57-132	2.10	30	
Chlorobenzene	16.3	4.00	ug/kg	20.00	ND	81.6	46-157	1.61	30	
Surrogate: Dibromofluoromethane	15.1		ug/kg	15.00		101	76-120			
Surrogate: Toluene-d8	14.9		ug/kg	15.00		99.3	80-120			
Surrogate: 4-Bromofluorobenzene	14.4		ug/kg	15.00		96.0	80-120			

**Batch BH21806 - EPA 3550C**

Blank	Prepared: 08/16/22 Analyzed: 08/19/22									
Aldrin	ND	2.00	ug/kg							
alpha-BHC	ND	2.00	ug/kg							
beta-BHC	ND	2.00	ug/kg							
delta-BHC	ND	2.00	ug/kg							
gamma-BHC (Lindane)	ND	2.00	ug/kg							
alpha-Chlordane	ND	2.00	ug/kg							
gamma-Chlordane	ND	2.00	ug/kg							
4,4'-DDD	ND	2.00	ug/kg							
4,4'-DDE	ND	4.00	ug/kg							
4,4'-DDT	ND	4.00	ug/kg							
Dieldrin	ND	2.00	ug/kg							
Endosulfan I	ND	4.00	ug/kg							
Endosulfan II	ND	2.00	ug/kg							
Endosulfan sulfate	ND	2.00	ug/kg							
Endrin	ND	2.00	ug/kg							
Technical Chlordane	ND	10.0	ug/kg							
Endrin aldehyde	ND	2.00	ug/kg							
Endrin ketone	ND	5.00	ug/kg							
Heptachlor	ND	2.00	ug/kg							
Heptachlor epoxide	ND	2.00	ug/kg							
Methoxychlor	ND	5.00	ug/kg							
Toxaphene	ND	30.0	ug/kg							
Surrogate: 2,4,5,6 Tetrachloro-m-xylene	9.55		ug/kg	12.50		76.4	44-115			
Surrogate: Decachlorobiphenyl	7.83		ug/kg	12.50		62.6	40-148			
LCS	Prepared: 08/16/22 Analyzed: 08/19/22									
Aldrin	8.68	2.00	ug/kg	10.00		86.8	49-150			
gamma-BHC (Lindane)	9.17	2.00	ug/kg	10.00		91.7	42-148			
4,4'-DDT	6.51	4.00	ug/kg	10.00		65.1	55-142			



781 East Washington Blvd., Los Angeles, CA 90021  
 (213) 745-5312 FAX (213) 745-6372

**Certificate of Analysis**

Page 47 of 50

Ramboll - Los Angeles  
 350 South Grand Avenue, Suite 2800  
 Los Angeles, CA 90017

File #: 72844  
 Report Date: 08/22/22  
 Submitted: 08/11/22  
**PLS Report No.: 2208108**

Attn: Michelle Pompa Phone: (213) 943-6300 FAX: (213) 943-6301

**Project:** 1690027453-002 - Majestic, Chino, CA

**Quality Control Data**

Analyte	Result	PQL	Units	Spike Level	Source Result	%REC %REC	%REC Limits	RPD	RPD Limit	Qualifier
<b>Batch BH21806 - EPA 3550C</b>										
Dieldrin	8.56	2.00	ug/kg	10.00		85.6	55-137			
Endrin	9.57	2.00	ug/kg	10.00		95.7	47-155			
Heptachlor	9.10	2.00	ug/kg	10.00		91.0	50-171			
Surrogate: 2,4,5,6 Tetrachloro-m-xylene	10.4		ug/kg	12.50		83.4	54-115			
Surrogate: Decachlorobiphenyl	9.18		ug/kg	12.50		73.5	54-133			
<b>Matrix Spike</b>	<b>Source: 2208108-12</b>		<b>Prepared: 08/16/22 Analyzed: 08/19/22</b>							
Aldrin	11.6	2.00	ug/kg	12.50	ND	92.6	31-119			
gamma-BHC (Lindane)	8.84	2.00	ug/kg	12.50	ND	70.8	26-115			
4,4'-DDT	38.3	4.00	ug/kg	25.00	24.7	54.2	7-151			
Dieldrin	25.3	2.00	ug/kg	25.00	ND	101	30-141			
Endrin	26.0	2.00	ug/kg	25.00	ND	104	25-161			
Heptachlor	10.4	2.00	ug/kg	12.50	ND	83.5	28-163			
Surrogate: 2,4,5,6 Tetrachloro-m-xylene	11.1		ug/kg	12.50		88.5	40-117			
Surrogate: Decachlorobiphenyl	12.2		ug/kg	12.50		97.6	35-152			
<b>Matrix Spike Dup</b>	<b>Source: 2208108-12</b>		<b>Prepared: 08/16/22 Analyzed: 08/19/22</b>							
Aldrin	11.0	2.00	ug/kg	12.50	ND	87.8	31-119	5.22	30	
gamma-BHC (Lindane)	8.39	2.00	ug/kg	12.50	ND	67.1	26-115	5.24	30	
4,4'-DDT	34.4	4.00	ug/kg	25.00	24.7	38.8	7-151	33.1	30	V-2
Dieldrin	23.7	2.00	ug/kg	25.00	ND	94.7	30-141	6.65	30	
Endrin	23.7	2.00	ug/kg	25.00	ND	94.7	25-161	9.23	30	
Heptachlor	9.86	2.00	ug/kg	12.50	ND	78.9	28-163	5.69	30	
Surrogate: 2,4,5,6 Tetrachloro-m-xylene	10.5		ug/kg	12.50		83.9	40-117			
Surrogate: Decachlorobiphenyl	11.8		ug/kg	12.50		94.3	35-152			
<b>Batch BH22212 - EPA 3550C</b>										
<b>Blank</b>	<b>Prepared: 08/16/22 Analyzed: 08/18/22</b>									
Aroclor-1016	ND	50.0	ug/kg							
Aroclor-1221	ND	50.0	ug/kg							
Aroclor-1232	ND	50.0	ug/kg							
Aroclor-1242	ND	50.0	ug/kg							
Aroclor-1248	ND	50.0	ug/kg							
Aroclor-1254	ND	50.0	ug/kg							
Aroclor-1260	ND	50.0	ug/kg							
Aroclor-1262	ND	50.0	ug/kg							
Surrogate: 2,4,5,6 Tetrachloro-m-xylene	8.86		ug/kg	12.50		70.9	23-135			
Surrogate: Decachlorobiphenyl	9.48		ug/kg	12.50		75.9	27-147			
<b>LCS</b>	<b>Prepared: 08/16/22 Analyzed: 08/18/22</b>									
Aroclor-1260	280	50.0	ug/kg	312.5		89.7	54-122			
Surrogate: 2,4,5,6 Tetrachloro-m-xylene	9.11		ug/kg	12.50		72.9	33-132			
Surrogate: Decachlorobiphenyl	9.45		ug/kg	12.50		75.6	41-139			



781 East Washington Blvd., Los Angeles, CA 90021  
 (213) 745-5312 FAX (213) 745-6372

**Certificate of Analysis**

Page 48 of 50

Ramboll - Los Angeles  
 350 South Grand Avenue, Suite 2800  
 Los Angeles, CA 90017

File #:72844  
 Report Date: 08/22/22  
 Submitted: 08/11/22  
**PLS Report No.: 2208108**

Attn: Michelle Pompa Phone: (213) 943-6300 FAX:(213) 943-6301

**Project:** 1690027453-002 - Majestic, Chino, CA

**Quality Control Data**

Analyte	Result	PQL	Units	Spike Level	Source Result	%REC	%REC Limits	RPD	RPD Limit	Qualifier
<b>Batch BH22212 - EPA 3550C</b>										
<b>LCS Dup</b>		<b>Prepared: 08/16/22 Analyzed: 08/18/22</b>								
Aroclor-1260	284	50.0	ug/kg	312.5		90.9	54-122	1.30	30	
Surrogate: 2,4,5,6 Tetrachloro-m-xylene	8.95		ug/kg	12.50		71.6	33-132			
Surrogate: Decachlorobiphenyl	9.82		ug/kg	12.50		78.6	41-139			
<b>Batch BH21914 - EPA 3050B</b>										
<b>Blank</b>		<b>Prepared &amp; Analyzed: 08/18/22</b>								
Antimony	ND	2.00	mg/kg							
Arsenic	ND	2.00	mg/kg							
Barium	ND	1.00	mg/kg							
Beryllium	ND	1.00	mg/kg							
Cadmium	ND	1.00	mg/kg							
Chromium	ND	1.00	mg/kg							
Cobalt	ND	1.00	mg/kg							
Copper	ND	1.00	mg/kg							
Lead	ND	1.00	mg/kg							
Molybdenum	ND	1.00	mg/kg							
Nickel	ND	1.00	mg/kg							
Selenium	ND	2.00	mg/kg							
Silver	ND	1.00	mg/kg							
Thallium	ND	2.00	mg/kg							
Vanadium	ND	1.00	mg/kg							
Zinc	ND	5.00	mg/kg							
<b>LCS</b>		<b>Prepared &amp; Analyzed: 08/18/22</b>								
Antimony	48.0	2.00	mg/kg	49.40		97.1	60-140			
Arsenic	48.7	2.00	mg/kg	49.33		98.8	80-120			
Barium	200	1.00	mg/kg	198.1		101	80-120			
Beryllium	4.70	1.00	mg/kg	5.000		94.1	80-120			
Cadmium	4.84	1.00	mg/kg	5.000		96.8	80-120			
Chromium	20.1	1.00	mg/kg	19.91		101	80-120			
Cobalt	52.8	1.00	mg/kg	50.00		106	80-120			
Copper	24.3	1.00	mg/kg	25.10		96.7	80-120			
Lead	51.6	1.00	mg/kg	49.97		103	80-120			
Molybdenum	46.8	1.00	mg/kg	49.85		93.8	80-120			
Nickel	51.3	1.00	mg/kg	50.00		103	80-120			
Selenium	48.9	2.00	mg/kg	49.60		98.5	80-120			
Silver	4.84	1.00	mg/kg	5.000		96.9	80-120			
Thallium	51.8	2.00	mg/kg	49.80		104	80-120			
Vanadium	46.7	1.00	mg/kg	50.10		93.1	80-120			
Zinc	46.6	5.00	mg/kg	49.82		93.6	80-120			



781 East Washington Blvd., Los Angeles, CA 90021  
 (213) 745-5312 FAX (213) 745-6372

**Certificate of Analysis**

Page 49 of 50

Ramboll - Los Angeles  
 350 South Grand Avenue, Suite 2800  
 Los Angeles, CA 90017

File #: 72844  
 Report Date: 08/22/22  
 Submitted: 08/11/22  
**PLS Report No.: 2208108**

Attn: Michelle Pompa Phone: (213) 943-6300 FAX: (213) 943-6301

**Project:** 1690027453-002 - Majestic, Chino, CA

**Quality Control Data**

Analyte	Result	PQL	Units	Spike Level	Source Result	%REC	%REC Limits	RPD	RPD Limit	Qualifier
<b>Batch BH21914 - EPA 3050B</b>										
<b>Matrix Spike</b>	<b>Source: 2208108-01</b>		<b>Prepared &amp; Analyzed: 08/18/22</b>							
Antimony	39.9	2.00	mg/kg	49.40	1.02	78.6	60-140			
Arsenic	51.7	2.00	mg/kg	49.33	5.69	93.3	75-125			
Barium	303	1.00	mg/kg	198.1	129	87.7	75-125			
Beryllium	5.10	1.00	mg/kg	5.000	0.477	92.5	75-125			
Cadmium	5.10	1.00	mg/kg	5.000	0.540	91.2	75-125			
Chromium	42.6	1.00	mg/kg	19.91	24.0	93.0	75-125			
Cobalt	63.1	1.00	mg/kg	50.00	9.43	107	75-125			
Copper	43.4	1.00	mg/kg	25.10	20.4	91.9	75-125			
Lead	53.3	1.00	mg/kg	49.97	5.81	95.0	75-125			
Molybdenum	49.3	1.00	mg/kg	49.85	6.58	85.7	75-125			
Nickel	79.0	1.00	mg/kg	50.00	27.4	103	75-125			
Selenium	44.2	2.00	mg/kg	49.60	ND	89.0	75-125			
Silver	4.13	1.00	mg/kg	5.000	ND	82.6	75-125			
Thallium	43.5	2.00	mg/kg	49.80	ND	87.4	75-125			
Vanadium	98.5	1.00	mg/kg	50.10	54.0	88.9	75-125			
Zinc	100	5.00	mg/kg	49.82	58.2	83.9	75-125			
<b>Matrix Spike Dup</b>	<b>Source: 2208108-01</b>		<b>Prepared &amp; Analyzed: 08/18/22</b>							
Antimony	7.11	2.00	mg/kg	49.40	1.02	12.3	60-140	146	30	V-2
Arsenic	47.3	2.00	mg/kg	49.33	5.69	84.4	75-125	10.0	30	
Barium	261	1.00	mg/kg	198.1	129	66.3	75-125	27.8	30	V-2
Beryllium	5.09	1.00	mg/kg	5.000	0.477	92.2	75-125	0.305	30	
Cadmium	5.20	1.00	mg/kg	5.000	0.540	93.2	75-125	2.20	30	
Chromium	29.9	1.00	mg/kg	19.91	24.0	29.4	75-125	104	30	V-2
Cobalt	53.4	1.00	mg/kg	50.00	9.43	87.9	75-125	19.9	30	
Copper	39.2	1.00	mg/kg	25.10	20.4	75.1	75-125	20.0	30	
Lead	51.6	1.00	mg/kg	49.97	5.81	91.7	75-125	3.55	30	
Molybdenum	35.2	1.00	mg/kg	49.85	6.58	57.4	75-125	39.5	30	V-2
Nickel	67.9	1.00	mg/kg	50.00	27.4	81.0	75-125	24.2	30	
Selenium	46.3	2.00	mg/kg	49.60	ND	93.3	75-125	4.75	30	
Silver	4.55	1.00	mg/kg	5.000	ND	91.0	75-125	9.73	30	
Thallium	44.5	2.00	mg/kg	49.80	ND	89.4	75-125	2.34	30	
Vanadium	66.8	1.00	mg/kg	50.10	54.0	25.6	75-125	110	30	V-2
Zinc	90.6	5.00	mg/kg	49.82	58.2	65.1	75-125	25.3	30	V-2
<b>Batch BH21902 - EPA 7471A</b>										
<b>Blank</b>	<b>Prepared &amp; Analyzed: 08/18/22</b>									
Mercury	ND	0.100	mg/kg							
<b>LCS</b>	<b>Prepared &amp; Analyzed: 08/18/22</b>									
Mercury	0.730	0.100	mg/kg	0.8258		88.4	80-120			



781 East Washington Blvd., Los Angeles, CA 90021  
 (213) 745-5312 FAX (213) 745-6372

**Certificate of Analysis**

Page 50 of 50

Ramboll - Los Angeles  
 350 South Grand Avenue, Suite 2800  
 Los Angeles, CA 90017

File #: 72844  
 Report Date: 08/22/22  
 Submitted: 08/11/22  
**PLS Report No.: 2208108**

Attn: Michelle Pompa Phone: (213) 943-6300 FAX: (213) 943-6301

**Project:** 1690027453-002 - Majestic, Chino, CA

**Quality Control Data**

Analyte	Result	PQL	Units	Spike Level	Source Result	%REC	%REC Limits	RPD	RPD Limit	Qualifier
<b>Batch BH21902 - EPA 7471A</b>										
<b>Matrix Spike</b>	<b>Source: 2208108-01</b>		<b>Prepared &amp; Analyzed: 08/18/22</b>							
Mercury	0.741	0.100	mg/kg	0.8258	ND	89.7	75-125			
<b>Matrix Spike Dup</b>	<b>Source: 2208108-01</b>		<b>Prepared &amp; Analyzed: 08/18/22</b>							
Mercury	0.724	0.100	mg/kg	0.8258	ND	87.6	75-125	2.36	25	

**Notes and Definitions**

- V-2 Out-of-Range recovery was due to sample Heterogeneity.
- TIC Estimated Concentration for Tentatively Identified Compound
- E-01 The concentration for this analyte is an estimated value above the calibration range.
- DO Coeluting Peaks
- NA Not Applicable
- ND Analyte NOT DETECTED at or above the detection limit
- NR Not Reported
- MDL Method Detection Limit
- PQL Practical Quantitation Limit

Authorized Signature(s)

